In Two Parts Complete---24 Pages.

Part 1--Telegraph News Sheet--16 Pages

The Los Angeles Times

For Liberty and Law, Equal Rights and Industrial Freedom

PER ANNUM $9.00 Per Month, 75 Cents. Or 2½ Cents a Copy.

WEDNESDAY MORNING, OCTOBER 12, 1910.

On All News Stands, Trains and Streets 5 CENTS

THE WEATHER.

LOCAL OFFICE, U. S. WEATHER BUREAU, Los Angeles, Oct. 11.—[Reported by A. G. Wehmer, Local Forecaster.] At 5 o'clock p.m. the barometer registered 29.90; at 5 p.m. 29.88. Thermometer for the corresponding hours stood 84 deg. and 80 deg. Relative humidity, 5 p.m., 35 per cent.; 5 p.m., 34 per cent. Wind, 5 p.m., southwest, velocity 10 miles; 5 p.m., northwest, velocity 13 miles. Maximum temperature, 84 deg.; minimum, 54 deg. Rainfall past twenty-four hours, .06 of an inch; for season, .19 of an inch; last year at corresponding date, .21 of an inch; average for season, 1.47 of an inch. Barometer reduced to sea level.

WEATHER CONDITIONS.—Fair weather prevailed at all points east of the Rocky Mountains this morning, except in Texas and along the Gulf coast, where varying amounts of rain are reported, the heaviest fall having occurred at Galveston, 1.32 inches during the last twenty-four hours. It was slightly warmer this morning over the eastern portion of the United States as a whole. The somewhat unsettled pressure conditions prevailing yesterday on the Pacific Slope developed rapidly, and light amounts of rain are reported from Los Angeles northward along the coast and through the San Joaquin Valley as far as Southern Oregon, and at interior points to San Bernardino. Fresno reports the largest amount, .28 of an inch, and .06 of an inch fell at Los Angeles. It is probable the conditions in Los Angeles will become more settled tonight and Wednesday, though more or less cloudiness will prevail, probably with brisk westerly winds.

FORECASTS.—Los Angeles and vicinity: Unsettled to partly cloudy weather tonight and Wednesday; brisk southwest to west winds. Pasadena, Redlands, Riverside and San Bernardino: Cloudy to partly cloudy tonight and Wednesday.

SAN FRANCISCO, Oct. 11.—Forecast: San Francisco and vicinity: Showers in the morning; breaking during the day; light south wind.

Santa Clara Valley: Showers, followed by fair weather Wednesday; south wind.

Sacramento Valley: Showers Wednesday; light south wind.

San Joaquin Valley: Showers Wednesday; clearing during the day; light south wind. Fresh growers stack.

Southern California: Clearing Wednesday; light south wind.

Nevada: Partly cloudy and cooler Wednesday; probably showers in north portion; Thursday fair.

RAINFALL DATA.

	Past twenty-four hours.	Season to date.	Normal to date.
Eureka	.13	.96	2.24
Red Bluff	.02	.44	1.28
Sacramento	.26	.46	.64
San Francisco	.43	.64	.81
Fresno	.14	.32	.59
Independence	.36	.15	.50
Los Angeles	.42	1.42	.55
Pasadena		.90	.62
San Diego	.12	.53	.71
San Luis Obispo	.05	.10	.30
Yuma		.22	.39

MAXIMUM TEMPERATURES: Los Angeles, 84; Boston, 68; Chicago, 84; Jacksonville, 86; Kansas City, 82; New York, 68; St. Louis, 86; St. Paul, 80; Spokane, 52.

YUMA (Ariz.) Oct. 10.—[Exclusive Dispatch to The U. S. Reclamation Service.] Gauge on Colorado River, 11.45 feet.

INDEX TO PARTS AND PAGES.

Part I.

Farewell to Aeroplane Flight.
Blast of Dynamite Suspects.
Many Dead in Northwest Fires.
Visits of the National Capitalists.
Gold Shipments Along the Pacific Coast.
Bidding Clews for Dynamiters.
Frank Carpenter in Palestine.
Athletics in the Field of Sport.
Southern California Correspondence.
Harbor Reports: Financial Items.
City News in Brief: Vital Record.
Part II.

High School Student Fugitive.
Record Orange Crop This Year.
Thomas Burns in County Jail.
Public Service: Official Doings.
Notes from the California Oil Fields.
The Editorial Page: Pen Points.
Marine Rhode Reserve Corps.
Events in Los Angeles Society.
Facts About Portugal.
Rates for California Fruit Men.

POINTS OF THE NEWS In This Issue.

CITY. Man who fell from or who was thrown off railroad train and injured on day of Times Building disaster, is watched for confession; it is believed he will say something that will throw light on the explosion plot.

John R. Evans, missing teller of the Farmers & Mechanics' National Bank, believed to have escaped to South America with only a small amount of ready cash.

Discovery of two bodies in the ruins of The Times Building yesterday makes it probable that number of dead will total twenty-three.

Roy C. Hamer, former high school student, fugitive from justice, a victim of frenzied finance.

Two mounted policemen will be assigned to fruit districts; they will be equipped with motorcycles.

Women, who have passed the examination, are to study criminal law and it is hoped to have them graduate at one time.

Los Angeles is surpassed in number of building permits issued for September only by three eastern cities.

Colorado bridge, planned at a cost of $100,000, is held up until annexation of city with Pasadena is determined.

Orange County returns from the East; says it will be some time before new cathedral will be built.

SOUTHERN CALIFORNIA. Good Templars' convention starts at Pasadena and delegates attend banquet and reception.

Board of Education will call bond election for $250,000 for polytechnic high school.

Heavy rain in San Bernardino yesterday morning yielded precipitation of 1.10 inches.

Monrovia City Council instructs counsel to bring suit to sue company on bond of ex-city treasurer.

PACIFIC SLOPE. George Wallace, arrested recently for trying to destroy incriminating evidence, apparently referring to Times disaster, is raving with terror and trembles violently.

Returning troops win laurels at Camp Atascadero; welcome reception for Governor Gillett planned for today.

Democratic leaders of new State Convention are confronted with problem of finding berths and pay for horde of office seekers and keep within appropriation limits.

Secretary of the Navy Meyer tells Seattle audience that government favors war fleet on Pacific and points out need for increased coast defenses.

Union Pacific and several subsidiary companies hold annual meetings at Salt Lake; changes on railroad's directorate.

Case opened in Seattle in regard to Hanford, if sustained, of value in other irrigation purity campaigns are raging.

WASHINGTON. Chicago Chamber of Commerce conspiracy by railroads against Gary's in petition to Interstate Commerce Commission against proposed freight increase.

Census Bureau reports population of Louisville and five other cities.

United States Supreme Court defers hearing of cases in notable cases to the end that justices may hold full quota when they are present.

FOREIGN. Foreign flags flying over religious institutions in Lisbon prevent attacks by Portuguese; Lisbon is tranquil.

Emperor William of Germany announces bestowal of large sum for expansion of University of Berlin at anniversary celebration.

COMMERCIAL. Stock market shows activity after period of stagnation due to awakening interest resulting from government crop report and other influences.

Chicago's session in Chicago grain: Cash wheat supply and government crop reports main factors; oats reach new high.

FIND CORPSE IN SACKS.

NEW ORLEANS, Oct. 11.—Sewed up in coal salt sacks the body of a man recently about fifty years old was found in the old Basin Canal late today. Several wounds on the body indicate that he was murdered. There is no clew to his identity.

DESTITUTE.

MANY DEAD ARE FOUND.

Several Towns Still in Peril.

WIND DRIVES THE FIRES BACK OVER BURNED DISTRICT IN MINNESOTA.

FLAMES THREATEN MORE CITIES WITH DESTRUCTION; SCENES ARE PATHETIC.

THOUSANDS ARE DESTITUTE AND RELIEF IS RUSHED BY SPECIAL TRAINS.

[ASSOCIATED PRESS NIGHT REPORT.]

WAR ROAD (Minn.) Oct. 11.—The wind increased today, driving the fire back over the burned district.

There is now no danger here, but Roosevelt is in peril.

There is a bad fire at Longworth The town of Zipple, east of here on the Lake of the Woods, is in hard straits, and many families are entirely destitute.

Clear River, twelve miles south, is burning. The roads are all blocked and it is impossible to get details.

At Cedar Bend, fourteen miles southwest a serious fire rages. The roads in that direction also are blocked.

The town of Salol was saved, but many persons are destitute. Nine bodies were taken out of the woods at Cedar Spur.

This little town of refugees was declared under martial law today, Capt. Otto of Bemidji being in charge with his company of National Guardsmen.

The town is in a panic. Several hundred of the 3000 refugees are here being cared for in the houses of Old Beaudette and Old Spooner.

BURY TWENTY-NINE IN TRENCH.

Relief measures are being carried out rapidly. A carload of clothing and provisions arrived from Duluth, Bemidji and Winnipeg today and more are on the way. The Associated Press received a report today from the two marshals who have had charge of burying the dead. The list showed that twenty-nine bodies had been buried. All were picked up in the woods south of here.

Bodies are being brought into Beaudette in farm wagons and placed in wooden boxes and buried in one long trench. Each family is placed in a square box and a wooden identification board is erected at the head of the grave.

RELIEF ARRIVES.

[ASSOCIATED PRESS NIGHT REPORT.]

RAINY RIVER (Ont.) Oct. 11.—Relief is arriving for the stricken people of Baudette, Spooner and the Rainy River district. First to come to the assistance of the people was Fort Frances, Ont., with $300 cash. Six carloads of supplies have arrived, two from Virginia, Minn., in charge of Alderman Boylan and A. H. Heritage. Two carloads of supplies came from Duluth in charge of Mayor M. B. Cullom and Col. F. C. Reisch. Bemidji, Minn., the county seat of Beltrami, in which the fire was so severe, is also on the ground with two carloads of goods.

Sheriff Hazen with twenty deputies and Sergt. H. Gill with fifteen men of the State Militia, from Bemidji, have taken charge of the ruins and the erection of tents and distribution of supplies. A pall of smoke hangs over the town of Rainy River from burning heat. As the days pass, the real sorrow of the situation is only becoming apparent.

PIONEERS TO REBUILD.

[ASSOCIATED PRESS NIGHT REPORT.]

BAUDETTE (Minn.) Oct. 11.—Unmindful of the toil of years lost in the great fires that have swept this section, the pioneers of the Northwest are planning to begin anew their task of home-building.

Spooner and Bandette will be rebuilt. All day long various relief committees were at work helping the destitute get a new start.

One more body was found this afternoon, bringing the total of the known deaths to twenty-nine.

Train loads of supplies are coming in as well as money. Fifteen hundred meals were served today at the outdoor tables.

FIND MANY BODIES.

At various points in the forest fire zone between War Road, Minn., and Rainy River, reports to fire rangers indicate that 139 bodies have been located. Of these ninety have been recovered, but only sixty identified. While fires can be seen away to the east and southeast, their presence is not dangerous to human life. The rangers complain that the heat of the gases prevent their proceeding far into the masses of charred trees and underbrush.

The air in the devasted district is still smoky and no further attempt will be made to locate the bodies until further reinforcement and relief are obtained today.

THOUSAND DEAD AND MISSING IN FIRE AREA.

(ASSOCIATED PRESS—NIGHT REPORT.)

WASHINGTON, Oct. 11.—Forester Graves received today the following telegraphic report from Supervisor Marshall of the Forest Service at Cass Lake, concerning the forest fire situation in Minnesota:

"Reports today give one thousand burned and missing. The area burned is estimated to be 2500 square miles. Fire still burning."

George W. P. Hunt,

of Globe, President of Arizona's constitutional convention and avowedly a candidate for governorship after admission.

QUESTION?

HAVE MORE FISH THAN FRY PAN.

UNIQUE PROBLEM CONFRONTS NEW STATE MAKERS.

How to Provide Berths and Pay for Job Seekers and Keep Within Appropriation Engages Arizona Democrats—"Too Many Clerks," Says Leader.

[BY DIRECT WIRE TO THE TIMES.]

PHOENIX (Ariz.) Oct. 11.—[Exclusive Dispatch] Today the Constitutional Convention's Democratic majority worked on a problem of how to provide jobs for all seekers and still remain with a Congressional appropriation of $106,000 that has to cover two general elections and all convention costs. Scores of applicants are here from all parts of the Territory, and all with political backing. Some of them even pretend to clerk ability. Winsor, one of the leaders, has made protest over the extravagance of thirty clerks to fifty-two members, but that number will probably be employed.

Will K. Truman, former Sheriff of Pinal County, was elected Sergeant-at-Arms, and Frank DeSousa, a newspaper man who was a member of the last Legislature, will be Convention Secretary.

President Hunt seems to have voluntarily surrendered the organization of all committees and has even refused to be a member of the committee on rules. A committe on organization today reported a list of twenty-one committees. The convention has agreed that no one shall have the privilege of the floor save members and attaches without unanimous consent. This consent at once was given the cartoonists.

George W. P. Hunt, chosen by the Democratic caucus to be president of the constitutional convention, has had large experience in legislation, having served seven terms in the Legislature, five terms having been in the Council, of which he was twice presiding officer. He is a Missourian by birth, fifty-one years old, a resident of Globe, Ariz., since 1881. He is now president of the Old Dominion Commercial Company of Globe and proud of the fact that he started in Arizona as a restaurant waiter and miner.

Outside of the Legislature, his political service has comprised a term as treasurer of Gila County and membership in the Democratic National Convention of 1900. He prefers to be known as a Progressive Democrat.

While decidedly not affiliated with the Socialistic wing of his party, Mr. Hunt still firmly believes in the initiative, referendum and recall. He was not an active candidate for the presidency, expressing his personal preference for Mulford Winsor of Yuma, but his knowleedge of legislation and the inability of his opponents to get together this morning made his selection the easiest course for the convention to follow.

It is well known that Hunt will seek the Governorship in the event of statehood.

CREW SEND FAREWELLS.

Wellman's Airship is Ready for Attempt to Fly Across Atlantic.

[ASSOCIATED PRESS NIGHT REPORT.]

ATLANTIC CITY (N. J.) Oct. 11.—Members of the crew of the airship America have sent farewell messages to families and friends in anticipation of starting the balloon for the trip across the Atlantic Ocean, at daylight tomorrow.

The crew is working all night on preparations for the trip.

MR. TAFT TO VISIT BROTHER.

BEVERLY (Mass.) Oct. 11.—President Taft has decided to stop over in New York for two days, as the guest of his brother, Henry W. Taft, en route to Washington, and will not be back at the Capitol, until October 20. The President will leave Beverly next Monday afternoon and will reach New York Monday night.

IN THE NET.

ARREST CAUSES SUSPECT TO PALE WITH FEAR.

Tries to Destroy Letters Apparently Referring to "The Times" Disaster.

Communications Written by John Murray and Mailed From Los Angeles—Prisoner Overmastered by Terror and Is Unable to Talk Connectedly for Some Time—Peculiar Accident Leads to Capture of George Wallace—Admits Living Here—Text of Evidence.

[BY DIRECT WIRE TO THE TIMES.]

SACRAMENTO, Oct. 11.—[Exclusive Dispatch.] George Wallace, who says he is an Australian and admits coming recently from Los Angeles, is in jail here on suspicion of being concerned in the blowing up and burning of The Times building.

Incriminating letters which he tried to destroy were found in his possession.

The arrest was made upon request of Chief Galloway. Lieut. Sebastian is here with a prisoner for the penitentiary at Folsom and took a look at Wallace. He did not identify him, however.

Chief Galloway was in possession of such evidence as there is against Wallace before his arrest and the local authorities are waiting for instructions from him. It is likely that Sebastian will take Wallace back with him.

WRONG MAN GETS LETTERS.

Wallace owes his arrest to a peculiar accident. A prominent miner from Shingle, El Dorado County, bears the same name. The El Dorado Wallace was in Sacramento on business and called at the general delivery window of the postoffice for mail. Two letters were handed to him. Both had been sent from Los Angeles to San Francisco and redirected there.

The mining man opened one of them without paying any particular attention to the postmarks. What he read decided him to open the other one. Then he went to see Chief of Police Ahern. The letters were returned to the postoffice and a watch installed to catch the other George Wallace. The facts were sent to Chief Galloway, who wired a request to arrest the man if he asked for his mail.

Wallace (of Los Angeles) did not turn up until this morning. He was there the moment the postoffice window opened and called for his two letters. He was followed down the street while he read them and then when he began tearing them into small bits he was taken into custody.

TURNS DEADLY PALE.

He turned deadly pale and trembled violently. He did not offer resistance, but was overmastered by his terror. It was some time after he had reached the police station before he could talk connectedly. Then he tried to deny everything. He denied that he knew who Harry Chandler is, although he is supposed to be referred to in the correspondence. Later he recovered his self-control and gave an account of his life in Los Angeles.

Both of the letters received by Wallace bore the address of the hotel St. Louis, No. 653 Central avenue, Los Angeles, J. A. Lynch, Proprietor. Lynch is referred to in the letters as "Jim." Mayor Alexander is mentioned as "Hoot Mon." The first of the two letters was mailed at the Arcade Station, October 5, and is postmarked 9 a. m., although the writer says in the next one that he mailed it at six a. m. Both letters are signed by John Murray, who was evidently living at the hotel St. Louis.

GUARDED IN TONE.

The first letter reads as follows:

"Friend George:—

"I sure was surprised when I got to the room last night and got your note, but I soon got over my surprise. While going to supper I was held up and felt of my hip pockets three times inside of twenty minutes once on Main street, again on Fourth and Los Angeles and again on Seventh and San Pedro. These ——is crazy. Yes, gone mad. There is no doubt that Chandler knows more than they say. The least said through the mail the better. George, Jim told me you told the Chief you were born in Glasgow. You know the rest. Just think what I mean, George. I have no more to say now. If I was talking to you I would tell you a whole lot of what I heard and seen during the short time you were gone."

The second letter rants about rich men. It says:

"The labor men appointed a committee to work with a committee appointed by 'Hoot Mon,' but were turned down."

He refers to meeting "Old Man Murphy." Wallace says that "Old Man Murphy" is a miner he used to work with in Butte county.

Wallace is small in stature, about 35 or 40 years old, and may be identified by an egg-shaped growth under his right ear. He has told the police various places where he has been employed, and Chief Galloway is in possession of this information.

DYNAMITE THEFT GIVES NEW TIMES DISASTER CLUE.

[ASSOCIATED PRESS DAY REPORT.]

SAN FRANCISCO, Oct. 11.—Army officials of the Presidio gave a new turn to the hunt for the Los Angeles Times dynamiters yesterday when they laid before the civil authorities their findings in an investigation into the theft from the reservation of a quantity of dynamite.

Four days before The Times was destroyed, fifty sticks of dynamite, fifty feet of fuse and half a box of caps were stolen from the quarry of the military reservation. With the explosive were several expensive instruments, but none of them was disturbed.

It is the belief of the army officials that civilians were responsible for the theft.

The investigation ordered by Col. Lundeen, and conducted by captains has led to the theory that the dynamite, which was stolen from a workbox, had been carried off in suit cases by probably three men, and conveyed to one of the north shore wharves where it could easily have been smuggled aboard a boat.

GALLOWAY ORDERED WALLACE OUT OF TOWN.

Local officers say they do not take much stock in the Sacramento arrest.

George Wallace, the man who was arrested in Sacramento, had been arrested here on suspicion by a patrolman who found him near an employment agency almost immediately after the explosion. He was released after a brief interview with Chief Galloway, before whom he insisted upon being taken as a Scotchman. Galloway ordered him out of town in twenty-four hours.

Detectives Jones and Boyd called at the St. Louis hotel, No. 635 Central avenue, at about 11 o'clock last night, after the Associated Press Dispatches from Sacramento were shown to them.

John Murray, the man who wrote the letters to Wallace, they were told by J. A. Lynch, the proprietor of the place, left Los Angeles last Saturday for some little place near Taft. He is said to be a cement worker, an occupation followed by Lynch. Wallace is a dishwasher, who was a friend and roommate of Murray.

Murray was arrested on Friday night, September 31, about an hour and a half before the explosion, when he was found drunk on New High street. The next day, Saturday, he was fined $3 in the police court and went back to his room at the St. Louis.

The detectives say that a letter from Wallace, dated October 4, at the Denver House, Third street, San Francisco, explained to Murray the cause of the writer's sudden departure. Wallace wrote that he had been arrested on suspicion by a patrolman who tried to search him on the street.

"I wouldn't let him do that," continues the writer, "but I told him to take me before the chief. I knew the chief was a Scotchman, like me, and I guessed I would be all right if I could get to him. But he told me there was nothing against me, but that I would have to get out of town inside of twenty-four hours."

This letter was found by the officers in a suit-case, which Lynch said Murray had left with him before leaving town last Saturday, together with Murray's good clothes and watch. Lynch said Murray was going to a small camp and was afraid his clothes or watch would be stolen.

Chief Galloway was not to be found last night, so it was impossible to learn from him his version of the liberation of a suspect in the dynamiting case.

FIRE SWEEPS COLORADO WOODS.

Flames Destroy Twenty Square Miles of Timber—Score of Ranchers in Danger.

[ASSOCIATED PRESS NIGHT REPORT.]

CARTER'S LAKE (Colo.) Oct. 11.—Driven by a twenty-mile wind, a forest fire exceeding twelve miles in length, is sweeping over Big Chief Mountain, near here.

Twenty square miles of valuable timber has already been burned.

Fifty men, under the direction of Matthew D. McEnery, chief of field division of the forestry service at Denver, arrived here tonight by special train, and 100 more have been asked for.

Fears are expressed for the safety of a score or more ranchers.

STRIKERS FIGHT POLICE.

REMSCHEID (Rhenish Prussia.) Oct. 11.—Miners who made a demonstration today against the black list issued by the employment agencies attacked the police with stones when the officers attempted to disperse them. The police charged the crowd repeatedly, using their sabres freely. Volleys of stones from windows of houses fell on the officers who fired into the windows. Many persons were wounded, but the number of casualities is not known.

WITHDRAWS OIL LANDS.

President Taft Increases Area of California Fields by Adding Vast Expanse.

(BY DIRECT WIRE TO THE TIMES.)

WASHINGTON, Oct. 11.—[Exclusive Dispatch.] The President continues to make oil withdrawals throughout public land States as rapidly as the necessary data is placed before him. He has recently withdrawn 57,105 acres in California in townships 24 to 27 south, ranges 19 to 21 east, Mount Diablo Meridian. This makes the area of outstanding oil withdrawals in California 2,539,855 acres.

To the already large area of about 17,000,000 acres the Department of the Interior has added 167,000 acres of land to the enlarged homestead portion of Wyoming.

Theophile Braga,

provisional president of Portugal, who is leading in the expulsion of monks and nuns from the new republic.

CHURCHES REPORT.

FOREIGN FLAGS GUARD MONKS.

SOLDIERS TO PREVENT ANTI-RELIGIOUS ATTACKS.

Republican Government of Portugal Exempts From Order of Expulsion Irish Dominican Fathers and Nuns to Avoid Antagonism of Great Britain—Lisbon is Tranquil.

[ASSOCIATED PRESS NIGHT REPORT.]

LISBON, Oct. 11.—Although the city remains under martial law, pending a reorganization of the administration, the soldiers have been gradually withdrawn from the streets. Hardly any were to be seen today.

The people have resumed their occupations and tranquillity prevails.

Several churches were reopened this morning.

Guards have been supplied to those establishments of the religious orders that are still occupied and are flying foreign flags to prevent possible attacks. The papal nuncio, Mgr. Tonti, has hoisted the Austrian flag over his residence at Contra, but there was no sign today of hostile demonstrations.

TO PROTECT IRISH.

The government has announced that the Irish Dominican Fathers and nuns, who have conducted a school here for many years, will be exempted from the order of expulsion. This step doubtless is due to the desire of the republicans to keep on good terms with Great Britain.

It is said that Foreign Minister Machado has requested Great Britain to grant immediate recognition to the new regime.

The casualty list from the recent fighting falls below the most moderate estimates. The official estimate gives the number of killed as between 100 and 150.

The provisional government has taken possession of the houses of several religious bodies. No opposition was met. The contents were inventoried and the houses sealed.

SERVICE COMPULSORY.

It has been decided to issue a decree enforcing military service.

The provisional government is proceeding steadily with the development of its official family. Some changes in the cabinet at first announced will be necessary.

Brazilio Telles has declined the portfolio of finance and the duties of this post has been temporarily undertaken by Foreign Minister Machado. Eventually Jose Reivas probably will be appointed to this office.

IN NEW ROLE.

PUTS T. R. UP IN AIR.

Bird Man and Colonel Fly at St. Louis.

GOV. HADLEY NERVOUS AS HIS NOTED GUEST SAYS, "OF COURSE I'M GOING UP."

CROWD GASPS AS FORMER PRESIDENT WAVES; CHEERS HIS SAFE DESCENT.

AVIATOR AVERS PASSENGER HAD SO GOOD A TIME HE FEARED HE'D FALL.

[ASSOCIATED PRESS NIGHT REPORT.]

ST. LOUIS, Oct. 11.—Theodore Roosevelt made an aeroplane flight today, and said it was the finest experience he ever had had.

He traveled twice around the aviation field at Kinloch, eighteen miles west of St. Louis, in three minutes and twenty seconds. He waved his hand at the crowd of thousands on the field below. When the machine alighted, easily, a few feet from the starting place, a mighty shout of applause went up.

Arch Hoxsey, a Wright aviator, who conducted the flight, said his passenger made a good fellow voyager, except that instead of being afraid, he was having such a good time that Hoxsey was afraid he would fall out, or interfere with the engine, which was roaring at his side.

The colonel waved his hands at the crowd below so vigorously that Hoxsey called out to him:

"Keep your hands on the rail, Colonel."

OBEYS AT LAST.

Col. Roosevelt, who had forgotten to hold himself in, waved his hands once more and then obeyed orders.

The colonel's flight was a complete surprise to everybody. Although he had been invited to go, no one had the least idea he would do so, and he himself did not decide to go until the moment before he stepped into the machine.

The colonel went to the aviation field in an automobile at the head of a procession of motor cars that was a half mile long. His car was driven directly on the aviation field. Around the rim of the field were hundreds of cars which tooted their horns in noisy chorus.

Hoxsey's biplane was standing directly in front of the grand stand. Col. Roosevelt stepped from his automobile with Gov. Hadley at his side, and walked over to it. He inspected the broad brown planes, and the huge shiny engine, and shook hands with the aviator.

"I'd like to have you for a passenger," said Hoxsey.

GOVERNOR SCARED.

The colonel looked at him without a word. Then he began to take off his coat. It was the first intimation that anyone had that he would make the trip.

Gov. Hadley stepped up quickly with a scared look on his face and said:

"Are you really going up, colonel?"

"Of course I am," said the colonel, and without another word, he took his seat at Hoxsey's direction, beside the engine.

Gov. Hadley stepped back. He admitted afterward that he was nervous.

"This is my district, and it extends up into the air, I suppose. I feel a sense of responsibility while the colonel is in my territory," he said.

Col. Roosevelt removed his slouch hat and borrowed a gray golf cap, which he pulled over his eyes. He watched the aviator's preparations with a smile of anticipation, betraying not the least nervousness.

UP HE GOES!

The photographers who had been snapping the colonel in the machine, had barely time to step aside before it bounded forward over the grass. Col. Roosevelt gripped the rail good and hard and looked straight ahead. The aeroplane skipped over the field

(Continued on Second Page.)

ENTOMBED.

BODIES FOUND IN MINE, BUT CAN'T BE REACHED.

[ASSOCIATED PRESS NIGHT REPORT.]

STARKVILLE (Colo.) Oct. 11.—Reporting damage to remote workings of the Colorado Iron and Fuel Company's mine, far wider in extent than anticipated since Saturday night's explosion, a shift of rescuers, headed by State Mine Inspector Jones and General Superintendent James Thompson emerged tonight from the black hole.

This report brought disappointment for company officials and watchers, who had hoped that the last of the eleven bodies discovered in J-7 entry would be transferred to the temporary morgue before darkness fell over the stricken camp.

Tonight nine are still behind 1000 feet of th new stope, pild high with broken timber and thousands of tons of debris dislodged by a terific blast.

All day a large force has been engaged in levelling a trail over the debris, and puling down timbers loosened from the roof, to clear a passageway over which volunteers can carry the recovered victims to the waiting death cars.

Another rescue party, led by J. P. Thomas and Dave Griffith has taken up the task of completing the trail and removing the bodies.

With this done, the rescuers will push their way into the L entry in the old workings, where forty-four missing are believed to be entombed. All hope has been abondened of finding life within the underground labyrinth.

Fifty-four hours after the explosion occurred, the first of the bodies of the victims were found by searchers. The men were located early today in Chamber 30 of entry J-7, 12,000 feet from the mouth of the mine, and later eight more were found in Chambers 31 to 35.

The conditions of the bodies indicates that the men were instantly killed by the terrific force of the explosion. Several were badly burned but none was disfigured beyond identification.

The work of rescue was tedious and delayed by the presence of deadly after damp which had accumulated in great quantities in the chambers of entry J-7.

PARALYZED.

EMPLOYES, OUT, TIE UP TRAINS.

FRENCH RAILROAD MEN QUIT WITHOUT WARNING.

MILITARY ENGINEERS SUPPLANT THE STRIKERS.

AUTOS ARE USED TO TRANSPORT THE MAIL.

[ASSOCIATED PRESS NIGHT REPORT.]

PARIS, Oct. 11.—Eight thousand employees of the Western Railway tonight voted to strike.

The employees of the Northern Railroad went on strike early today and by eleven o'clock the tie-up of the system was practically complete. At that hour trains only for Calais and Cologne were moving.

Military engineers have been called to replace the strikers, but the number is inadequate.

Several acts of violence occured before day break. At St. Quentin, the tracks were torn up. Locomotives collided at Tergiuer and obstructed the main track.

ROADS ARE SURPRISED.

Military forces have taken possession of several stations and have been posted along the road.

The strike developed overnight and took the company and the public by surprise.

There has been ill feeling on the part of the employees for some time owing to the refusal of the Northern Railroad to increase the wages of the men to a minimum of $1 a day and to grant other concessions.

There have been rumors of an impending strike, but the men conducted their plans with great secrecy and not until last evening was it realized that the fight probably would be on today.

STRIKERS HAVE SUPPORT.

The demands originated with the under trainmen, the baggage handlers and ticket takers, but they were supported by the complete personnel, as every branch of the service has some grievance.

The strikers threaten to draw to their support the employees of the State railroad lines.

Work ceased first on the freight trains and none left the city last night. Early in the night telegraphic and telephonic communication along the road, was interrupted and thus the management was in ignorance of what trains were moving.

The Postal Department hurriedly prepared an automobile service to carry the mails in the north.

No trains left this city between midnight and five o'clock. Only a few suburban trains arrived from the out-lying northern districts. Several mail trains for Germany suspended operations. Others proceeded for Brussels after long delay. It was learned that at St. Denis 555 engineers, out of a total of 600, refused to man their engines. At La Chappelle, ninety per cent, of the men struck.

Inquiries on lines other than the northern, developed a decided stricke sentiment. These men declare that they only await orders to cease work.

In London all stations on the NorOiern road were taken possession of by troops and police. No disturbances were reported.

Most of the men who continued working hailed from the provinces and simply took the opportunity to return home on their trains before joining the strike.

BIG SCHOOL FOR ONE FAMILY.

Two Million Dollar Institution Provided for—Only Descendants of Loomis Are Admissible.

[ASSOCIATED PRESS DAY REPORT.]

HARTFORD (Conn.), Oct. 11.—A preparatory school, with an endowment of $2,000,000, making it probably the wealthiest in America of its kind, is to be founded at Windsor, Conn., the money being left by Hezekiah, Osbert, John, and James Loomis and Mrs. Abbie Hayden, all of one family.

The school will be unique among educational institutions in that every one of its scholars must be a descendant of John and Mary Loomis, who came to America in 1638. A study of the family tree shows that more than 100,000 persons in the United States are so eligible.

The death of the widow of Col. John Mason Loomis, in Chicago, last week, releases certain investments in Chicago real estate which are to be used for starting the school.

The Loomis ancestral home at Windsor is to be the site for the buildings of the institute.

FIRE FUGARD'S HOME.

PUEBLO (Col.) Oct. 11.—An attempt to burn the home of Mayor W. L. Fugard was made today. An unknown man lighted a pile of weeds and chips under the back porch of the house. The man was frightened away by neighbors and the flames were extinguished. Mayor Fugard is in Los Angeles.

RESCIND TEST FOR ACID.

French Authorities Forego Stringent Tests on California Dried Fruit.

(BY DIRECT WIRE TO THE TIMES.)

WASHINGTON, Oct. 11.—[Exclusive Dispatch.] Ambassador Bacon has cabled to the State Department that in view of the fact that boric acid exists normally in most fruits in infinitely small quantities it has been decided by the French authorities hereafter to subject California dried fruits to an analysis less stringent than the former one and which will show boric acid only when present from other than natural causes.

ROOSEVELT.

(Continued from First Page.)

for a few yards, then lifted its nose into the air, rising easily.

Members of the party that had gone to the field from St. Louis with the colonel, began a mad hunt for him.

"Where's Col. Roosevelt?" they asked, running up to the guardsmen.

"He's up there," one of the guards said, pointing to the airship.

The aeroplane sped quickly around the field at a height of less than 100 feet. It was the first lap of a mile and a half before the crowd was convinced that it was really Col. Roosevelt who was Hoxsey's passenger. When the colonel swept past the grand stand he leaned forward a bit and waved his hands. The spectators were too frightened to call back to him and the crowd was silent, watching the aeroplane with intense excitement. The flying machine sped by and took the turn for the second lap. Hoxsey could be seen to bend over and shout something into the colonel's ear.

SMILES EXPANSIVELY.

At the end of the second lap, Hoxsey dipped his planes and the machine descended easily, striking the ground as lightly as a feather, a few rods from the grand stand. The machine rolled over the greass and stopped.

Col. Roosevelt, smiling his most expansive smile, arose and climbed out backwards. He became entangled with the wires but was soon out of them and started back for his automobile.

When the people were convinced that he had landed safely, they cheered wildly and the guards had all they could do to keep the crowd from breaking into the field and weeping down upon the Colonel.

Col. Roosevelt's first act was to reach for Hoxsey's hand and shake it vigorously.

"It was great! First class! It was the finest experience I have had," he declared. "I wish I could stay up for an hour, but I haven't the time this afternoon."

"Did you feel scary?" he was asked.

"Not a bit, not a bit," he said.

"What were your sensations?"

"Oh, it was perfectly fine. I enjoyed every minute of it."

Governor Hadley, with a long sigh of relie, stepped up to the Colonel and conducted him to his automobile. They rode down the field past the cheering crowd, and then started back for St. Louis.

Walter Brookins and A. D Welsh, the latter on an endurance run, followed the former President's party in the aeroplanes, while Alfred Le Blanc, in his Blerit monoplane, led the automobile procession. The aerial escort continued for almost two miles from the aviation field.

On the trip to St. Louis, Col. Roosevelt stopped to make a short speech at Clayton, where a great crowd had collected at the Court House. Then he drove nto St. Louis and went to the State Fair grounds, where seevral thousand school children were waiting to hear him speak.

"I have had a great time in St. Louis today," he said. "It seems to me that it is a wide-awake town. It is the only place that ver put me up in the air."

PLAN SECRET MEETINGS.

Seattle's Graft Inquisitors Ignore Protests of Mayor and Police Chief.

[ASSOCIATED PRESS NIGHT REPORT.]

SEATTLE, Oct. 11.—The city council's graft investigating committee decided today to hold secret meetings, despite the demands of Mayor Hiram C. Gill, and Chief of Police Wappenstein for open sessions.

Several women from the King street district were questioned today concerning the system by which they are required to pay money for police protection.

Members of the committee have stated that so far no witness has been secured who would testify that he had given Chief of Police Wappenstein money for protection.

HAPPY ENDING.

DRIVER SAVES LIFE OF CHILD STRUCK BY TAFT AUTOMOBILE.

[ASSOCIATED PRESS NIGHT REPORT.]

BEVERLY (Mass.) Oct. 11.—While running through Salem shortly after 6 o'clock last night, on of the White House automobiles, occupied by Mrs. Taft and two of her sisters, struck a 6-year-old boy and slightly injured him.

Only the quickest sort of work on the part of Abel Long, the chauffeur, saved the child's life. Long succeeded in so far diverting the car that only a glancing blow was struck by a fender. The car was going at moderate speed.

The boy, Wilfred Cromwell, was placed in the automobile and taken to Salem hospital. It was found no bones were broken, and apart from some painful contusions, the child was not seriously hurt. He was discharged today after Mrs. Taft had called to see him.

WALK-OUT.

STRIKE SPREADS TO STATE ROAD; PARIS FACES FAMINE.

[ASSOCIATED PRESS NIGHT REPORT.]

PARIS, Oct. 11.—The French government is again facing a serious strike situation. Employes of the Northern Railway struck this morning, and tonight the strike spread to the Western Railway, owned by the State.

Indications are that tomorrow will see a complete tieup in Northern and Western France.

The strike involves about 80,000 men. The strike on the western road was voted this evening by 3000 men employed in Paris and suburbs. The movement may possibly extend to the Eastern and the Paris, Lyons & Mediterranean railroads.

Paris is threatened with a scarcity of food. Military engineers are taking the places of the strikers, and the troops are guarding various stations and important sections of the road.

The government has decided upon an important step in an attempt to break the strike up on the Northern Railroad. The Official Journal publishes a decree calling to the colors about 30,000 employees of the Northern Railroad. This immediately subjects the men to military discipline, under which they may be ordered to operate the trains.

The tie-up on the Western road affects the American mail, and passengers due by train at Cherbourg tomorrow for the steamships Kronprinz William and Teutonic.

The aviators, Audemars, Barrier and Garros, who are scheduled to take part in the aviation meet at Belmont Park, and who are booked to sail on the Teutonic, will proceed to Cherbourg by automobile.

WASHINGTON.

HIGHEST COURT DEFERS CASES.

FEDERAL TRIBUNAL WANTS FULL QUOTA PRESENT.

NOTABLE LITIGATION TO BE HEARD IN JANUARY.

STANDARD OIL AND UNIONITES AMONG THEM.

[ASSOCIATED PRESS NIGHT REPORT.]

WASHINGTON, Oct. 11.—Because of failure to have a full bench in the United States Supreme Court, a general readjustment of important cases set last spring for consideration this autumn was made today by the court.

The Standard Oil and the Tobacco suits, under the Sherman anti-trust law, were postponed for rehearing from November 14 to January .

The corporation tax cases were also assigned for argument on January 2. So were the cases involving the question of the correct penalty to be imposed on violators of the twenty-eight-hour law, regulating the shipment of live stock. It is expected that successors to Chief Justice Fuller and Justice Moody will have taken their places by that time.

The importance of the question involved also led the court to postpone until January a number of cases set for argument today. The boycott and contempt appeals, arising out of the injunction proceedings in the District of Columbia brought against the American Federation of Labor by the Buck Stove & Range Company of St. Louis, were assigned for January 16.

The Kissel case, involving the question whether the American Sugar Refining Company and others conspired to prevent the Pennsylvania Sugar Refining Company from doing business, was postponed until November 10 on account of illness of counsel.

The cases involving the constitutionality of the Employers' Liability Law were reassigned for argument on November 28.

Attempts to postpone consideration of cases involving the passage proecutions from Florida and the Missouri two-cent fare law were unsuccessful. Argument of the former began today. The latter probably will be heard this week.

CENSUS REPORTS.

POPULATION OF SIX CITIES.

[ASSOCIATED PRESS NIGHT REPORT.]

WASHINGTON, Oct. 11.—Population statistics enumerated by the thirteenth census were announced tonight for the following cities:

Roanoke, Va., 34,874, an increase of 13,379, or 62.3 per cent. over 21,495 in 1900.

Tampa, Fla., 38,524, an increase of 22,685 or 143.2 per cent. over 15,839 in 1900.

Louisville, Ky., 223,928, an increase of 19,197, or 9.4 per cent. over 204,731 in 1900.

Lexington, Ky., 35,099, an increase of 8730 or 33.1 per cent over 26,369 in 1900.

Charlotte, N. C., 34,014, an increase of 15,922, or 88 per cent. over 18,091 in 1900.

Shreveport, La., 23,015, an increase of 12,002, or 75 per cent.

HYDE AND SCHNEIDER LOSE.

HIGH COURT DENIES PLEA.

[ASSOCIATED PRESS NIGHT REPORT.]

WASHINGTON, Oct. 11.—The appeal of Frederick A. Hyde of San Francisco and Joost Schneider of Tucson, Ariz., from conviction and sentence in western land fraud cases was dismissed today by the Court of Appeals of the District of Columbia.

Hyde was sentenced to pay a fine of $10,000 and serve two years in a Federal prison, while Schneider was fined $1000 and sentenced to serve fourteen months.

The trial was conducted here in 1908 and consumed eleven weeks. The two men were charged with having obtained by fraudulent means government lands in Oregon, California and Washington. In reviewing the case the court answered that it found no reversible error.

JEALOUS OF SNAKE.

Singular Story of Showman Arrested at Instance of Wife After Killing Reptile.

[ASSOCIATED PRESS NIGHT REPORT.]

WASHINGTON, Oct. 11.—A. T. Atterbury, connected with a snake charmer show, was arraigned before Burgess W. W. Hoyt yesterday on a charge of disorderly conduct, brought by Mrs. Atterbury, who claimed to run the show.

Mrs. Atterbury complained of her husband's abuse and said he had killed a snake valued at $600 because he thought she paid more attention to it than she did to him.

On his promise not to annoy the snakes, Atterbury was discharged.

PEARY TO BE PROMOTED.

WILL BE MADE CAPTAIN

[ASSOCIATED PRESS NIGHT REPORT.]

WASHINGTON, Oct. 11.—Commander Robert E. Peary, the arctic explorer, will be promoted to the rank of captain in the corps of naval civil engineers on October 20 as the result of the retirement of Capt. U. S. G. White, on account of age. Naval orders to this effect were issued at the Navy Department today. Rear-Admiral John B. Milton, commandant of the naval training station at San Francisco, will also be placed on the retired list on October 20.

WASHINGTON BRIEFS.

Foster Gets New Postmaster.

WASHINGTON, Oct. 11.—George J. Veall has been appointed postmaster at Foster, San Diego county, Cal., vice J. C. Turner, resigned.

New Mail Clerks Are Named.

WASHINGTON, Oct. 11.—[Exclusive Dispatch.] William A. Stine of Exeter, Albert Martin of Fresno and Ernest Seitz of Beaumont have been appointed railway mail clerks.

TANK OF OIL BURNS.

FRESNO, Oct. 11.—Word was received here this afternoon that Tank No. 155 on the Standard Oil Company's pipe line, located at Miller, betwen Mendota and Firebaugh, Fresno county, had been struck by lightning in a severe hailstorm and that its contents were burning. The tank is of 20,000 barrels capacity and there is no hope of saving any of the oil in it.

PITH OF NEWS FROM THE MIDDLE WEST.

(BY DIRECT WIRE TO THE TIMES.)

CHICAGO, Oct. 11.—[Exclusive Dispatch.] Today's weather consisted of about everything that could be wished for in the way of an ideal October day. The maximum temperature was 75 and the minimum 54 deg. Middle West temperatures:

	Max.	Min.
Alpena	68	46
Bismarck	72	48
Cairo	74	52
Cheyenne	76	36
Cincinnati	76	46
Cleveland	72	46
Concordia	84	52
Davenport	78	50
Denver	76	48
Des Moines	84	48
Detroit	72	46
Devils Lake	60	38
Dodge	80	46
Dubuque	79	54
Duluth	66	48
Escanaba	64	46
Grand Rapids	70	48
Green Bay	76	50
Helena	56	44
Huron	90	46
Indianapolis	74	48
Kansas City	82	56
Marquette	56	52
Memphis	74	54
Milwaukee	78	52
Omaha	84	54
St. Louis	74	54
St. Paul	82	50
Sault Ste. Marie	66	44
Springfield, Ill.	74	48
Springfield, Mo.	76	54
Wichita	82	54

CHRISTIAN CONVENTION.

[ASSOCIATED PRESS DAY REPORT.]

TOPEKA (Kan.) Oct. 11.—Several thousand delegates are here for the international convention of the Christian Church which began today. The Oregon delegation was the first to arrive, coming early to lay the foundation for a campaign to secure the convention next year. Missouri delegates came on a special train, bringing with them Champ Clark, who will be one of the speakers of the convention. The feature of the convention will be an immense out-of-doors communion service next Sunday. A preliminary meeting was held last night at the First Christian church.

ZOUAVES' LAST ROLL CALL.

[ASSOCIATED PRESS DAY REPORT.]

CHICAGO, Oct. 11.—Eight grizzled warriors who survive the once-famous United States Zouave Cadets, of which Col. Elmer Ellsworth, the first officer killed in the Civil War, was the original commander, sat down to a banquet last night at the Wellington hotel. It was the last reunion. The roll was called for the last time and never again will the famous Chicago Zouaves meet under the old flag to recount the tales of war and battles. Last night they saw there was no use of trying to get together ever again. The youngest man there was Frank E. Yates, aged 63. Col. H. Dwight Laflin, the highest commanding officer surviving, sat at the head of the table. He is 81.

HEYBURN SEES PACKERS.

[ASSOCIATED PRESS DAY REPORT.]

CHICAGO, Oct. 11.—Senator Weldon B. Heyburn of Idaho, Chairman of the Senate Committee on Manufactures, spent yesterday in conference with representatives of the independent packing interests of Chicago on questions relating to the proposed federal legislation to regulate the handling of foods. The new law is to pay particular attention to the storage of food supplies that figure in interstate commerce, and will vitally affect the packing interests in every city of the country. Senator Heyburn left for the East last night, but will return Saturday for a conference with representatives of the big stock yards firms.

GRATIFYING.

THREE THOUSAND AT FIRST CALL.

SPLENDID RESULTS OF YESTERDAY'S BENEFIT BOX SALE.

Business Men Open Their Hearts and Pockets at Auditorium—Distant Theater Managers Contribute. Fancy Prices Paid—Comedy Incident to the Big Auction.

The first movement in the energetic benefit campaign for Times sufferers being waged by the combined forces of the Theatrical Managers Association, the Merchants and Manufacturers Association and the Chamber of Commerce was made yesterday noon, at the Auditorium.

An auction, following a parade of business men through the principal streets, each with a number yoked around his neck, and the whole procession headed by a band, disposed of the boxes at a very handsome figure.

The auctioneer was Mayor Alexander, and the assemblage, though apparently not of large size in the big spaces of the Auditorium, represented money and lots of it.

The first box rose quickly in price, until it was taken at the top figure of $375, by Eddie Maier. Thereafter sales followed rapidly, with many sallies and little spurts of farcical comedy interrupting the more serious business of competitive transaction.

When the rapid auction was over, it was found that the boxes and certain of the loges and a few seats had brought as a nucleus for the big benefit fund almost $3000.

It is a noteworthy fact that among the purchasers of reservations are three officers and members of the board of directors of the Panama-Pacific International Exposition, San Francisco—Homer S. King, the president, Frank L. Brown, and James McNab.

Considerable merriment was caused, indirectly, by Dick Ferris's purchase of a gallery seat, for $100. G. A. Brock shouted that he would take the seat immediately in front of Ferris, whereat an authorized representative purchased a seat "behind Ferris," for John Cort. Oliver Morosco now joined the procession, and got a seat "beside Ferris," while Al Lindley hotfooted it for "a seat on the other side." L. E. Behymer wound up this comedy modestly purchasing the seat "behind John Cort."

Two San Francisco men purchased boxes, and when the cry was raised that San Francisco was getting the better of Los Angeles, they jumped to their feet and ordered them resold. Loud applause followed this action.

Purchasers, seats, and amounts follow: Eddie Maier, box $375; James McNab, box $225; the same box, donated and resold to J. B. Lankershim, $125; P. Janss, box, $275; M. F. Ihmsen, box donated to be resold, $200; Homer S. King, box donated to be resold, $125; Seymour Swarts, box $125; Frank L. Browne, box, $125; Philip Forve, box, $125; Joseph Toplitsky, box, $125; Loge, G. Allan Hancock, $50; loge, Harry Prsman, $50; loge, G. A. Burton, $70; loge, Mrs. E. M. Ross, $75; loge, Mrs. E. M. Ross, $50; loge, Mrs. E. M. Ross, donated to be resold, $80; Mrs. E. M. Ross, loge donated to be resold, $70; loge, Emil Olcovich, $50; loge, G. Allan Hancock, $50; loge, F. Q. Story, $50; two seats, Mrs. Gallagher Brown, $10; four seats, Leo Barnett, $20; three seats, Walter Raymond, $30; Dick Ferris, gallery seat, $100; G. A. Brock gallery seat, $25; John Cort, gallery seat, $100; Oliver Morosco, gallery seat, $50; Al Lindley, gallery seat, $25; L. E. Behymer, gallery seat, $50.

Marc Klaw and Charles Frohman purchased a single seat, paying $100, and then turned the seat back to the committee for re-selling.

Seats for the benefit will be on sale at the Chamber of Commerce today and tomorrow, at a uniform lower-floor price of $5.

There will be a parade through the business section of the city Friday between 1 and 2 o'clock, and it is expected that extraordinarily large sales will be made at that time.

Long before the date set for the performance—October 20—all seats will have been disposed of, if the present acute financial interest keeps up.

Participants in the programme will include Frances Cameron and Jess Dandy, of "The Prince of Pilsen" company, Hamburger Majestic; the Burbank Stock Company in an act of Frederick Eldridge's play, "The Eternal Three;" Helen Bertram, prima-donna soprano; the Women's Orchestra; Waterbury Brothers and Tenny and magician Rameses, from the Orpheum; Pipuo, acrobatic clown, and McMahon's Southern Review, from Pantages; McCormick and Irving in "Flirtology," and the Four Free Sisters from the Los Angeles, and the second act of "Morning, Noon and Night," from the Auditorium.

EVANS SEES JAP FIGHT.

Old Fighter Tells New York Reporters Trade Situation in Pacific Will Force It.

[ASSOCIATED PRESS NIGHT REPORT.]

NEW YORK, Oct. 11.—That a clash of some kind between Japan and the United States is inevitable, is the opinion of Rear Admiral Robley D. Evans, in an interview given out by the old fighter from his New York hotel. He is visiting New York for the first time since his recovery from the illness which compelled him to stand on crutches in Carnegie Hall a year ago while delivering a lecture.

"I think we must have friction with the Japanese sooner or later," said the Admiral, "but it will be over the question of dollars and cents, in other words, about the trade of the Pacific. The population that borders upon the Pacific is greater than that living upon any other body of water. The trade of the Pacific will be the great trade of the future. The Japanese will undoubtdly be ambitious to control it.

"We have no merchant marine now, but one of these days the American people are not going to bear this state of things. Then if any country does not agree to a peaceable division of trade there will be trouble. But the sooner we put a fleet on the Pacific and keep it there, the better it will be for us, for sooner or later friction is bound to come."

SANS MOTHER-IN-LAW.

New York Domestic Relations Court Decides Man Does Not Have to Support Her.

[ASSOCIATED PRESS DAY REPORT.]

NEW YORK, Oct. 11.—The new Court of Domestic Relations has officially ruled that a man is not obliged to support his mother-in-law.

"There is no legal ground for the belief of many women that when they marry a man they can saddle their whole family on him," declared the presiding magistrate in the case of Stockey vs. Stockey.

"A man is not obliged to support his mothr-in-law. Furthermore, if a wife leaves her husband and goes to live with her mother, not caring to live with her husband, the husband is not required to support her."

Notice.

Bring in your dull safety razor blades. We make them cut better than new ones, sharpened on the Odell Automatic Power Safety Razor Sharpening Machine. Prices for sharpening all makes of blades, 25 cents per dozen. Machine in operation at the Steinen window, No. 210 West Third street.

Timely Special Announcements

CAWSTON OSTRICH FARM—
SOUTH PASADENA—The Celebrated Farm the Newspapers of America Have Been Describing Since 1895.
See The 150 Gigantic Birds—The Largest Incubator in the World. The Factory Making the Famous Cawston Ostrich Plumes.
25c Round Trip, Including Admission
Tickets at Our City Store and P. E. Ry. Depot
TAKE SOUTH PASADENA CARS ON MAIN STREET
CAWSTON CITY STORE,
313 SOUTH BROADWAY

LOS ANGELES OSTRICH FARM—
OFF EASTLAKE PARK.
All Yellow Cars Transfer Direct to Farm. Fare 5c
BABY OSTRICHES
HATCHED DAILY
Excursion tickets, round trip and admission, 25c. WE HAVE ONLY ONE.
Store 324 S. Broadway, Next to Blackstone's

Theaters, Amusements and Entertainments.

HAMBURGER'S MAJESTIC THEATER—BROADWAY NEAR 9TH
Los Angeles Leading Play House—OLIVER MOROSCO, Manager
BEST SEATS AT MATINEES WEDNESDAY AND SATURDAY $1
WALKER WHITESIDE Management LIEBLER & CO.
In Israel Zangwell's masterpiece "THE MELTING POT"
Prices Nights 50c to $1.50 Matinees Wednesday and Saturday. Best Seats $1.00
Week of Sunday, Oct. 16, Including Sunday Oct. 23
HENRY W. SAVAGE
Offers the All Star Cast in
THE PRINCE OF PILSEN

ORPHEUM THEATER— MATINEE EVERY DAY BOTH PHONES 1447
Vaudeville
Paying particular attention to entertaining ladies and children. Presenting always the best European and American attractions.
"High Life in Jail" With H. Bloss & Bill Mack
Rameses Egyptian Wonder Worker
The Four Rianos "In Africa"
Covington & Wilbur "The Parsonage"
Matinee Today
Geo. Auger & Co. "Jack the Giant Killer."
Kalmer & Brown Songs and Dances.
Jack Artois Duo Comedy Bar Experts.
Bison City Four Mlle. Girard, Hughes, Bowen.
Every Night 15c, 25c, 50c, 75c ORPHEUM MOTION PICTURES. Matinee Daily 10c, 15c, 25c

MOROSCO'S BURBANK THEATER—MAIN STREET NEAR 3RD STREET
LOS ANGELES LEADING STOCK COMPANY
MAX FIGMAN'S GREAT COMEDY SUCCESS
"THE SUBSTITUTE"
FUN AND ROMANCE, WITH A LITTLE DETECTIVE WORK ON THE SIDE
PRICES—25c, 50c, 75c. Matinees Saturday and Sunday, 10c, 25c, 50c.
BEGINNING NEXT SUNDAY MATINEE
First time on any stage of the new drama of today by Frederick Eldridge and Reed Heuston
"The Eternal Three"
First appearance at the Burbank of Howard Scott. Special engagement of Miss Lois Royce.

BELASCO THEATER—BELASCO-BLACKWOOD CO. Props & Mgrs. Matinees Tomorrow Sat. and Sun.
SECOND AND LAST WEEK—LEWIS S. STONE and the Belasco company sent for the first time by any stock company in the world, George M. Cohan's Musical Play.
Fifty Miles From Boston
REGULAR BELASCO PRICES: NIGHT, 25c, 50c AND 75c; MATINEES, 25c AND 50c
NEXT MONDAY NIGHT: First appearance with the Belasco company of ELISABETH GORDON in J. Hartley Manners' great play, "ZIRA." Seats now on sale.

MASON OPERAHOUSE— W. T. WYATT, Manager.
TONIGHT AND ALL WEEK—MATINEE SATURDAY.
"SAY! You're four-flushing if you don't see me."—Patricia O'Brien.
SPECIAL LADIES' MATINEE TODAY—50c, 75c and $1.00.
HENRY B. HARRIS Presents
ROSE STAHL In THE CHORUS LADY
A COMEDY BY JAMES FORBES.
PRICES—$2 to $1.00. SEATS NOW ON SALE.
P. S.—MONSTER BENEFIT AT AUDITORIUM, Oct. 20, FOR FAMILIES FIRE DISASTER.

PANTAGES THEATER— ABSOLUTELY FIRE PROOF. NEWEST AND COSIEST PLAY HOUSE IN CITY
BROADWAY, BETWEEN FIFTH AND SIXTH
THE FOUR REGALS
FEATS OF STRENGTH—THE GREATEST EVER SEEN IN VAUDEVILLE.
Six other big acts. The one best bet in Angeles vaudeville. Two shows nightly, 7:30 and 9. Three shows Saturday and Sunday nights. First show starts 2:30. Matinees daily. Prices, 10c, 20c, 30c.

SIMPSON AUDITORIUM— L. E. BEHYMER, Manager
Thursday Night, October 13th—8:15 O'clock
Celebration and Concert by Singing Section Turnverein Germania, and Singing of Prize Song.
PROCEEDS FOR BENEFIT OF TIMES SUFFERERS.
SOLOISTS, CHORUS, ORCHESTRA and the TROPHY. Best seats at Barker's Prices, 50c, 75c, $1.00, $1.50.

LOS ANGELES THEATRE— THE HOME OF VARIETY Spring 4, Near 6th.
Another Corking Big Show Matinee Today
GREY & PETERS STOKES & RYAN THE LAUGH-O-SCOPE
Al Lawrence "WIZARD OF JOY"
WILLIAMS & WOLFUS FASSIO TRIO RAWSON & CLARE
2 SHOWS EVERY NIGHT—"WHERE EVERYBODY GOES"—10c, 20c AND 30c.

GEO. J. BIRKEL CO. RECITAL HALL— 345 SOUTH SPRING ST.
FREE VICTOR CONCERT
THURSDAY AFTERNOON
The best vocal instrumental records from the entire Victor list will be featured at this concert Three o'clock, Thursday afternoon. Take Elevator to Third Floor. ADMISSION FREE.

LEVY'S CAFE CHANTANT— THIRD AND MAIN STS.
VIRGINIA WARE, the sweet singer of songs; LILLIE DILLON, Vienna Royal Grand Opera singer; PERN MELROSE, the girl with the marvelous double voice; JEANETTE DUPREE, the girl with the many smiles; BRUCE W. BAILEY, famous singer of ballads and coon songs, and Kammermeyer's Orchestra.

BASEBALL—SACRAMENTO vs. VERNON—
CHUTES PARK, Oct. 12, 10:30 a.m. and 2:30 p.m.; 13, 15, 16, 17, 2:30 p.m.
VERNON PARK, Oct. 14, 2:30 p.m.; Oct. 16, 10:30 a.m.
Ladies free every day except Saturdays, Sundays and Holidays—Kids' day Saturday.

Superb Routes of Travel

SAN FRANCISCO and PORTLAND S. S. CO'S.
NEW STEAMSHIP
BEAR
SAILS TUESDAY, OCT. 11th
At 10:30 A. M. from San Pedro, for San Francisco, Astoria and Portland. S. S. Bear sails Oct. 16. New S. S. Beaver Oct. 21 TICKET OFFICE, 250 So. SPRING STREET
Telephones Main 802, 10262.

San Francisco, Eureka, Seattle, Vancouver, Victoria—STEAMERS GOVERNOR OR PRESIDENT — Leave San Pedro, 10:15 a. m., Redondo 2:00 p. m. EVERY THURSDAY.
STEAMER SANTA ROSA leaves San Pedro 10:15 a. m., Redondo 1:30 p. m. Every Sunday. FOR SAN DIEGO—Daylight Ocean Excursions—leave San Pedro 10:30 a. m. Every Wednesday and Saturday.
Low Rates—Large Steamers—Quickest Time—Best Service.
TICKET OFFICE 540 S. SPRING ST. Phones—Home F2045; Sunset Main 9
Right reserved to change schedules.

PACIFIC MAIL S. S. CO.—For Honolulu, Japan, China, India, Manila and Around the World
Steamers Manchuria, Mongolia, Korea, Siberia, China, Tenyo-Maru, and Chiyo-Maru now in service, being largest vessels sailing from the United States for the Orient via Honolulu. SAILINGS FROM SAN FRANCISCO.
September 6, 13, 20, 27, October 4, 11, 25; November 1, 8, 22, 29 and later.
Sailings from Eastern ports for all Trans-Atlantic Steamship Lines at freezent interests. For literature apply to T. A. Graham, Agent, 600 South Spring street, corner 6th.

FOR SAN FRANCISCO, SEATTLE, TACOMA—
AND ALL PUGET SOUND PORTS: MODERN, FAST, STEEL VESSEL.
Watson, Saturday, October 15th, 10 a.m.
Through freight and passenger rates to all Northwestern points. ALASKA-PACIFIC S. S. CO. E. J. EDWARDS, GEN. AGT., 601 Lissner Building. Phones—Main 8
TICKET OFFICE, 250 SOUTH SPRING ST.

EUROPE, Honolulu, Japan, China, Australia—
$220.50—FIRST-CLASS AROUND THE WORLD TOURS. We are agents for the Pacific Mail, North German Lloyd, Cunard, White Star, and all Steamship Lines. Steamship Department German American Savings Bank

REDONDO BEACH—The Ideal Resort
THE BEACH OF GREATEST COMFORT. ALL THE BEST ATTRACTIONS. CARS EVERY FEW MINUTES FROM SECOND AND SPRING STREETS. LOS ANGELES AND REDONDO RAILWAY.

San Francisco $8.25 $5.00 Portland $15.75 $10.00 Seattle $22.25 $15.00
Berth and meals included. Sailing TUESDAY, THURSDAY and SATURDAY direct, without change, to above points. Fast time, excellent accommodations. Secure tickets and reservations. WEST COAST STEAMSHIP LINE, 532 South Spring St. Main 1220, F1220.

PACIFIC SLOPE.

FAVORS FLEET FOR COAST

SECRETARY MEYER EXPLAINS VISIT AT SEATTLE.

NEED DOCKS FOR WARSHIPS HE AVERS.

INSPECTS NAVY YARD AND IS TENDERED BANQUET.

[ASSOCIATED PRESS NIGHT REPORT.]

SEATTLE, Oct. 11.—That the government and Navy Department are well disposed toward the movement for adequate protection of the Pacific Coast, was the assertion made last night by Secretary of the Navy Meyer.

"That explains my visit among you" he said. "I have come here to look into conditions and make preparations for a proper defense of the Pacific Coast.

"Before that can be done, however, care must be taken that this Coast can maintain a battleship fleet. It cannot do so now. Your present dock would not accommodate more than half of the smaller ships of the navy. We cannot, therefore, divide our Atlantic fleet at this time. Your new dock will not be completed until 1913, but even then we could not very well send a fleet here.

"At San Francisco we have a different condition. There we have an engineering problem, because of the large deposits of silt. Not one of the large ships could dock there now."

Secretary Meyer inspected the Puget Sound navy yard yesterday and last night he was tendered a banquet by the Chamber of Commerce.

He is going from Seattle to San Francisco, and then to Los Angeles.

SEE VICE AS IT IS.

Purity Conference Hears Report of Conditions and Discusses Enforcement of Laws.

[ASSOCIATED PRESS NIGHT REPORT.]

SEATTLE (Wash.) Oct. 11.—The American Purity Federation Conference held its closing sessions today. Prominent socias purity workers who made a tour of investigation through the Barracks of the King street vice district last night, told the conference of conditions existing there.

The main topic of discussion today related to the best means to bring about the enforcement of laws now on the statute books. Arthur Burrage Farwell, of Chicago, John B. Sammond, Des Moines, and J. Frank Case of Boston, all of whom have taken prominent parts in law enforcement campaigns in their home cities, were the speakers.

Particular attention was given to the effect of the inunction issued by a Superior Court judge yesterday restraining the city of Seattle from longer tolerating vice in a certain district.

The injunction, if sustained, will, it is believed by the leaders of the National Purity movement prove of great value in other cities where campaigns against vice are being waged, for it will serve as a precedent to warrant the issuance of similar sweeping orders.

WAVES MENACE CRAFT.

British Steamer, Stranded on Rocks, is in a Bad Way—Wrecker is Badly Damaged.

[ASSOCIATED PRESS NIGHT REPORT.]

SAN FRANCISCO, Oct. 11.—High waves are breaking over the British steamer Damara, as she nestles among the rocks below Fort Point, where she grounded last Saturday. In response to signals from the men now on board the Damara, the life saving crew from Fort Point shot a line across the wreck today, and rigged a breeches buoy trolley that will remain until the ship is floated or abandoned.

When it became dark tonight the work of salvage ceased, owing to rough weather.

The wrecking steamer Greenwood was badly damaged today while working alongside of the freighter. Three giant waves struck the wrecker in rapid succession sending her against the side of the Damara, and all but sinking her.

STEALS BELL FROM POLICE.

TWO FIREMEN ADMIT THEFT.

[ASSOCIATED PRESS NIGHT REPORT.]

SALT LAKE CITY, Oct. 11.—A historic bell weighing several thousand pounds has disappeared from the cupola of the Salt Lake hall in which the police department is quartered. Two members of the fire department with headquarters in the same building, are under arrest and have, the police clain, admitted the theft of the bell. They are as dto have lowered it to the ground with block and tackle, broken it with sledges and carted it to a junk shop in a fire department wagon. The junk man grew suspicious when he found the date 1853 stamped ona piece of brass. The bell was cast in that year by an early Mormon foundry, and was the official tocsin throughout the territorial days.

WHIRLED TO HIS DEATH.

STRANGE FATE OF YOUTH.

[ASSOCIATED PRESS NIGHT REPORT.]

SALINAS (Cal.) Oct. 11.—While enlinch pipe that ad burst early today, deavoring to escape from a room of the Spreckels Sugar factory into which scalding steam pouring from a fourteen Ulrich C. Wilson, a sample-carrier, ran blindly into the big fly wheel of the beet engine. When the steam was cleared away, a half hour later, his mangled body was found still revolving in the rim of the great wheel. Wilson was 17 years old.

ASKS SHARE OF ESTATE.

Los Angeles Woman Stops Distribution of Property by Declaring Dead Was Mother.

(BY DIRECT WIRE TO THE TIMES.)

SACRAMENTO, Oct. 11.—[Exclusive Dispatch.] Mrs. Clara Louise Leiding of Los Angeles appeared before Judge Post today and claimed, as a daughter, half of the estate of Mary L. Forney which was about to be distributed among the heirs. She averred that she was Mrs. Forney's daughter by former marriage.

Her parents were separated when she was an infant and she was placed with a family named Webber in Los Angeles

PACIFIC SLOPE.

FAVORS FLEET FOR COAST.

SECRETARY MEYER EXPLAINS VISIT AT SEATTLE.

NEED DOCKS FOR WARSHIPS, HE AVERS.

INSPECTS NAVY YARD AND IS TENDERED BANQUET.

[ASSOCIATED PRESS NIGHT REPORT.]

SEATTLE, Oct. 11.—That the government and Navy Department are well disposed toward the movement for adequate protection of the Pacific Coast, was the assertion made last night by Secretary of the Navy Meyer.

"That explains my visit among you", he said. "I have come here to look into conditions and make preparations for a proper defense of the Pacific Coast.

"Before that can be done, however, care must be taken that this Coast can maintain a battleship fleet. It cannot do so now. Your present dock would not accommodate more than half of the smaller ships of the navy. We cannot, therefore, divide our Atlantic fleet at this time. Your new dock will not be completed until 1912, but even then we could not very well send a fleet here.

"At San Francisco we have a different condition. There we have an engineering problem, because of the large deposits of silt. Not one of the large ships could dock there now."

Secretary Meyer inspected the Puget Sound navy yard yesterday and last night he was tendered a banquet by the Chamber of Commerce.

He is going from Seattle to San Francisco, and then to Los Angeles.

SEE VICE AS IT IS.

Purity Conference Hears Report of Conditions and Discusses Enforcement of Laws.

[ASSOCIATED PRESS NIGHT REPORT.]

SEATTLE (Wash.) Oct. 11.—The American Purity Federation Conference held its closing sessions today. Prominent social purity workers who made a tour of investigation through the Barracks of the Klng street vice district last night, told the conference of conditions existing there.

The main topic of discussion today related to the best means to bring about the enforcement of laws now on the statute books. Arthur Burrage Farwell, of Chicago, John B. Sammond, of Des Moines, and J. Frank Case of Boston, all of whom have taken prominent parts in law enforcement campaigns in their home cities, were the speakers.

Particular attention was given to the effect of the injunction issued by a Superior Court judge yesterday restraining the city of Seattle from longer tolerating vice in a certain district.

The injunction, if sustained, will, it is believed by the leaders of the National Purity movement prove of great value in other cities where campaigns against vice are being waged, for it will serve as a precedent to warrant the issuance of similar sweeping orders.

WAVES MENACE CRAFT.

British Steamer, Stranded on Rocks, is in a Bad Way—Wrecker is Badly Damaged.

[ASSOCIATED PRESS NIGHT REPORT.]

SAN FRANCISCO, Oct. 11.—High waves are breaking over the British steamer Damara, as she nestles among the rocks below Fort Point, where she grounded last Saturday. In response to signals from the men now on board the Damara, the life saving crew from Fort Point shot a line across the wreck today, and rigged a breeches buoy trolley that will remain until the ship is floated or abandoned.

When it became dark tonight the work of salvage ceased, owing to rough weather.

The wrecking steamer Greenwood was badly damaged today while working alongside the freighter. Three giant waves struck the wrecker in rapid succession sending her against the side of the Damara, and all but sinking her.

STEALS BELL FROM POLICE.

TWO FIREMEN ADMIT THEFT.

[ASSOCIATED PRESS NIGHT REPORT.]

SALT LAKE CITY, Oct. 11.—A historic bell weighing several thousand pounds has disappeared from the cupola of the Salt Lake hall in which the police department is quartered. Two members of the fire department with headquarters in the same building, are under arrest and have, the police claim, admitted the theft of the bell. They are as dto have lowered it to the ground with block and tackle, broken it with sledges and carted it to a junk shop in a fire department wagon. The junk man grew suspicious when he found the date 1853 stamped ona piece of brass. The bell was cast in that year by an early Mormon foundry, and was the official tocsin throughout the territorial days.

WHIRLED TO HIS DEATH.

STRANGE FATE OF YOUTH.

[ASSOCIATED PRESS NIGHT REPORT.]

SALINAS (Cal.) Oct. 11.—While enoch pipe that ad burst early today, deavoring to escape from a room of the Spreckels Sugar factory into which scalding steam pouring from a fourteen Ulrich C. Wilson, a sample-carrier, ran blindly into the big fly wheel of the boat engine. When the steam was cleared away, a half hour later, his mangled body was found still revolving in the rim of the great wheel. Wilson was 17 years old.

ASKS SHARE OF ESTATE.

Los Angeles Woman Stops Distribution of Property by Declaring Dead Was Mother.

[BY DIRECT WIRE TO THE TIMES.]

SACRAMENTO, Oct. 11.—[Exclusive Dispatch.] Mrs. Clara Louise Leiding of Los Angeles appeared before Judge Post today and claimed, as a daughter, part of the estate of Mary L. Forney which was about to be distributed among the heirs. She averred that she was Mrs. Forney's daughter by former marriage.

Her parents were separated when she was an infant and she was placed with a family named Webber in Los Angeles, she said. She attended school there as Clara Webber, but declared that she was also known by her real name, Clara Rochon.

Her father died and she left the Webbers to work for a living. Two years ago she looked up the Sacramento Rochons by correspondence and several letters passed between her and the daughter of Mrs. Forney by a second marriage. The other daughter acknowledged the relationship in these letters.

In court today the attorney for the Sacramento heirs asked for more time to investigate the story and promised to make no contest if it appeared to them that Mrs. Leiding was really Mrs Forney's daughter.

SLAYS SELF WITH GUN.

ARIZONAN ENDS OWN LIFE

[ASSOCIATED PRESS NIGHT REPORT.]

DOUGLAS (Ariz.) Oct. 11.—Married only ten days, W. H. Kirkland, manager of the hardware department of the Copper Queen Consolidated Mining Company's store, killed himself instantly today, either by accident or with suicidal intent, by shooting himself in the breast with a 12-gauge shotgun. Kirkland and his bride had a few words of dispute following which they scuffled over the gun. The husband wrenched the gun from the possession of his wife, and as she turned to leave the room, she heard a shot and turned to find her husband dying from the gunshot wound in the breast. The Coroner's jury returned a verdict of suicide.

MERCHANT ENDS LIFE.

BAKERSFIELD, Oct. 11.—Lauchlin Robertson, a merchant of Delano, was found dead in the basement of his store in Delano this morning by his son Ward. Death was the result of self-destruction. The body was lying on the stairway with the rifle with which the top of his head had been blown off lying across his breast. Adverse business affairs are said to have been the cause of his act.

SLOPE BRIEFS.

Stockton Seeks New Charter.

STOCKTON, Oct. 11.—In accordance with a decision of the city council last night the election of fifteen free-holders will be submitted to the people next May, whose duty shall be to prepare a new city charter. This decision is generally regarded as a plan of a Democratic council to defeat fifteen proposed amendments to the present charter embodied in a petition which is alleged to have had origin with the Republican leaders.

Firebug Will Pay Fine.

AUBURN (Cal.), Oct. 11.—In the habeas corpus proceedings for the release of James Gavin, convicted on two charges of setting fires near Forest Hill last August, Judge Prewett ruled yesterday that Gavin be released on the charge of wilfully setting fire to the property of the Mayflower Mining Company, and be held on the charge of setting out fires during the prohibited period. Gavin will pay the fine of $25 and the matter will be closed.

Engine Kills Aged Autoist.

NAPA, Oct. 11.—George W. Tool, a well known pioneer of the city was killed yesterday at Union Station, as he was driving in his automobile. His machine was struck by the engine of an electric train and Tool was hurled against the post of the freight platform, fifteen feet away. He lived but a short time. He was 75 years old.

Leaps From Vehicle; is Maimed.

SAN FRANCISCO, Oct. 11.—Frightened by the antics of the horse that was drawing her trap from her home in Antioch to he station yesterday, Mrs. Charles M. Belshaw, wife of State Senator Belshaw, leaped from the vehicle while it was in motion and sustained painful injuries. The bone of her right foot was broken and she was so stunned by the fall that she fainted.

Dr. Grant Trying to Avoid Trial.

SAN FRANCISCO, Oct. 11.—Motions to dismiss the indictments charging Dr. Robert Thompson, alias Grant, with the murder and mutilation of the body of Miss Eva Swan, were made today before Judge Dunne, who set next Thursday for argument. The motions were made on the grounds of prejudice and bias on the part of the grand jurors.

Artist Kunz Sentenced.

SAN FRANCISCO, Oct. 11—William Kunz, who broke his parole after being put on probation on the conviction of having stolen Millet's painting, "Shepherd and Flock," from the Golden Gate Park museum, was sentenced today by Judge Cabaniss to serve two years in San Quentin. Kunz was placed on probation on the promise of a number of persons to provide him with an art education. Recently he was arrested for the stealing of carpenters' tools.

Michael J. Heney.

SAN FRANCISCO, Oct. 11.—Michael J. Heney, the millionaire contractor of Seattle, died here today after an illness of several months. Heney built the White Pass & Yukon Railroad and the Copper River Railroad in Alaska, undertakings in which extraordinary obstacles were overcome. He almost perished in the wreck of the steamship Ohio in Northern British Columbia waters in August, 1909, and had not been entirely well since that time. He was carried over when the ship went down and after swimming ashore he neglected himself to care for the shipwrecked women and children.

CRIPPEN IS NEAR TRIAL.

Case Against Doctor and Typist Will Begin Before Jury on Monday It is Believed.

[ASSOCIATED PRESS NIGHT REPORT.]

LONDON, Oct. 11.—It is probable that the trial of Dr. Hawley H. Crippen and Ethel Clare Leneve for the murder of the former's wife, Belle Crippen, will open on Monday.

In presenting the case to the jury today, the recorder said he considered it doubtful that Miss Leneve knew at the time that a murder had been committed, but recommended that a true bill charging her witnh being an accessory after the fact be brought against her. One of Crippen's lawyers is Alfred Tobin, unionist member of Parliament.

Frederick Edwin Smith, a leading conservative member of Parliament for Walston division of Liverpool, will assist in the defense of Miss Leneve.

The body of Belle Crippen was buried today at Finchley by the Music Hall Ladies' Guild. On the lid of the casket, a plate bore the simplee inscription, "Cora Crippen, died 1910, aged 34 years."

New York City is soon to have a municipal commission of censors to pass upon all moving picture films shown within its boundaries, if an ordinance which is said to have received the approval of a majority of the members of the board becomes law. The ordinance provides for a board to consist of three aldermen who shall have power to say what films shall not be shown here.

VICHY CELESTINS
PURITY and EXCELLENCE
(FRENCH REPUBLIC PROPERTY)
Natural Alkaline Water
Ask your Physician
Not Genuine without the word
CELESTINS CELESTINS CELESTINS

PACIFIC SLOPE.

CALIFORNIANS WIN LAURELS.

"BLUES" DEFEAT "REDS" IN MIMIC CAMP BATTLE.

TROOPERS, WET AND CHILLED, ARE COMPLIMENTED.

ATASCADERO PLANS RECEPTION FOR GOVERNOR.

[ASSOCIATED PRESS NIGHT REPORT.]

CAMP ATASCADERO, Oct. 11.—After a night spent in bivouac, subjected to a chill, drizzling rain, the California Infantry and Cavalry today fought a fight that bears the palm for excellence in these maneuvers.

Col. Charles Mason, Eighth Infantry, in command of the "reds," consisting of the Second and Fifth California Infantry, the California Cavalry, the Eighth United States Infantry, two batteries of field artillery, and Troop F, Eighth Cavalry, sought to capture supplies that the "blues" were endeavoring to ship from Templeton to Monterey.

Col. C. St. J. Chubb, Thirtieth Infantry, with his own regiment, a battalion of the Eighteenth Infantry, Troop H, Eighth Cavalry, and Capt. Warfield's battery of the Fifth field Artillery, defended the supplies.

The "blues" were successful.

Prominent in the fight is the work of the battery under Capt. Warfield. It found target after target and contributed more than any other one factor to the "blue's" success.

The Seventh California was well handled and did good work.

Governor Gillett is to visit the camp tomorrow. A review is to be given and a reception held in his honor.

The schedule is out for the departure of the troops for home. The first to leave will get away Friday while the last out will be Company E, signal corps, due to leave Sunday evening.

Private H. G. Davis, Company E, signal corps, had his foot crushed yesterday by being caught under a wagon wheel. He has been ordered to the hospital at the Presidio.

SEARCH FOR LOST HUNTER.

Posse Scours Mountains for Redding Youth—Storm Leads to Fear of Death.

[ASSOCIATED PRESS NIGHT REPORT.]

REDDING (Cal.) Oct. 11.—Twenty men are scouring the mountains between Antler and McCloud River in search for Nightingale Lean, an 18-year-old youth who has not been seen since he separated from a hunting companion yesterday morning. The lost boy agreed to meet his companion, William Hzle, at noon but Lean failed to appear at the rendezvous and it is feared that he accidentally shot himself. Last night a terrific storm was raging in the mountains and if wounded it is believed that the lost boy may have perished from exposure. A party of ten left here today to join in the search.

THE FEAR OF HUMBUG

Prevents Many People From Trying a Good Medicine

Stomach troubles are so common and in most cases so obstinate to cure that people are apt to look with suspicion on any remedy claiming to be a radical permanent cure for dyspepsia and indigestion. Many pride themselves on their acuteness in never being humbugged, especially in medicines.

This fear of being humbugged can be carried too far, so far, in fact, that many people suffer for years with weak digestion rather than risk a little time and money in faithfully testing the claims made of a preparation so reliable and universally used as Stuart's Dyspepsia Tablets.

Now Stuart's Dyspepsia Tablets are vastly different in one important respect from ordinary proprietary medicines for the reason that they are not a secret patent medicine, no secret is made of their ingredients, but analysis shows them to contain the natural digestive ferments, pure aseptic pepsin, the digestive acids, Golden Seal, bismuth, hydrastis and nux. They are not cathartic, neither do they act powerfully on any organ, but they cure indigestion on the common sense plan of digesting the food eaten thorbughly before it has time to ferment, sour and cause the mischief. This is the only secret of their success.

Cathartic pills never have and never can cure indigestion and stomach troubles because they act entirely on the bowels, whereas the whole trouble is really in the stomach.

Stuart's Dyspepsia Tablets taken after meals digest the food. That is all there is to it. Food not digested or half digested is poison as it creates gas, acidity, headaches, palpitation of the heart, loss of flesh and appetite and many other troubles which are often called by some other name.

They are sold by druggists everywhere at 50 cents per package.

YOUR CHRISTMAS HOLIDAYS

Why not Spend them In

OLD MEXICO

Special train consisting of Pullman vestibuled sleepers, observation car, library, parlor, club room, etc., and dining cars, will leave Los Angeles December 15th for Mexico City.

Round Trip $70.00 From Los Angeles

Proportionate low fares from principal stations in California.

Tickets will be limited to 60 days, allowing time for excursionists to visit many points of interest outside of Mexico City. The return trip from El Paso, if desired, may be made over the Santa Fe, and upon payment of $6.50 additional, a stop-over at Williams for Grand Canyon may be obtained.

MAKE RESERVATIONS EARLY.

Excursion Party Limited.

FOR FURTHER DETAILS SEE AGENTS

SOUTHERN PACIFIC

Los Angeles Offices, 600 So. Spring St. and Arcade Station, Fifth and Central Avenue Pasadena Office, 148 East Colorado Street

THAT HOFFMAN HOUSE CIGAR AT 5¢

Thirty Years A Favorite At 10c

Quality Improved Price Reduced to 5c

H. JEVNE CO.
Sole Distributors
California

Victor Vapor Gas Heater

Heats your room without odor—Indorsed by Physicians—Cleanly—Healthful—1 cent an hour pays gas bill.

Before buying Heaters see Victor Demonstrated.

Gas Heaters from 75c to $10

Angelus Manufacturing Co. 417 W. 7th St.

Now go East via New Orleans

Delightful in fall and winter months; costs no more to go East or back through New Orleans via Illinois Central Railroad. Ask any ticket agent or C. HAYDOCK, Agt. Illinois Central Railroad, 118 West Sixth street, Los Angeles.

The Bootery Smart Shoes for Women 432 Broadway

Glide FOR CONTINUOUS SERVICE over Rough Roads. 1911 Foredoor, also Five Passenger and Chassis now on Exhibition, remarkable values, 45 H. P., $2000 f. o. b. Factory, 4 cylinder, double ignition system, multiple disc clutch, simplified gear shift. Immediate Deliveries. SHAFER-GOODE MOTOR COMPANY, N. W. Corner Tenth and Olive. Phones: Home F 2573. Broadway 1931. Los Angeles, Cal.

LICENSED MOTOR CAR DEALERS' ASSOCIATION

Apperson and Reo — LEON T. SHETTLER, 633 S. Grand Ave. Main 7084 Home 10167

Autocar — M. S. BULKLEY & CO., 1310-12 S. Grand Ave. Home 22299

Buick — HOWARD AUTO COMPANY, 1144 South Olive Street, Main 6777

Carter Car — Rapid Power Wagon, WOOLWINE MOTOR CAR CO., 1122-26 South Olive. Edwy 4792. F3314.

Detroit Electrics — CALIFORNIA ELECTRIC GARAGE CO. 12th and Olive Sts., Los Angeles. 180 E. Union st., Pasadena. Edwy. 3572. F2377.

Elmore and Stearns — AND OHIO ELECTRIC. ELMORE MOTOR CAR COMPANY, 742 South Olive St. Bdwy 3334. Home F4396.

Franklin — R C HAMLIN, Twelfth and Olive Sts. Main 404. Home F1735.

Hupmobile — Also 4-Passenger Hupmobile Touring Car—Torpedo-Coupe. TRI-STATE AUTO CO., 609-614 So. Olive St. M. C. Nason, Gen. Mgr. Prompt Delivery. Sub-agents wanted California, Arizona

Jackson and Fuller — CHARLES H. THOMPSON, 1012-14 South Main St. Bdwy 1947. Home F5399.

Knox — DOERR-BROWN CO., 1136 South Main St. Main 7883. Home F5647.

Locomobile — LOS ANGELES MOTOR CAR CO. Pico and Hill Sts. Main 2514. Home 24694.

Lozier — NASH & FENIMORE, Tenth and Olive Sts. Bdwy 1784. Home F4762.

Matheson-Overland — RENTON MOTOR CAR CO., 1230 South Main St. Main 1055 Home 10789

Maxwell — UNITED MOTOR LOS ANGELES CO. 1321 South Main St. Bdwy 4059. Home 25784.

Mitchell — GREER-ROBBINS COMPANY, 1501 South Main St. Bdwy 5410. Home 22813.

Packard-Chalmers — HUDSON WESTERN MOTOR CAR CO., 727 S. Olive St. Main 3196. Home 10783.

Palmer-Singer & Simplex — GOLDEN STATE GARAGE 2122 W. Pico Street Phones—23557 West 482

Pierce-Arrow — W. E. BUSH, 1227-9 South Main St. Bdwy 4961 Home 21183.

Pope-Hartford — WM. R. RUESS AUTOMOBILE CO. 1023 South Main St. Main 7273. Home F5839.

Premier — PREMIER MOTOR CAR CO., L. H. Schwaeba, Pres. and Gen. Mgr. 1127 S. Olive St. Main 679. F2664.

Pullman — MILLER & WILLIAMS, 1140 South Olive St. Bdwy 2907. Home F2942.

Regal — BIG 4 AUTOMOBILE CO., C. S. Anthony, Prop. 1017-19 South Olive. Home F2533.

Stevens Duryea — EASTERN MOTOR CAR CO., 825-827 South Olive St. Main 2965 Home F2965.

Studebaker — E. M. F. 30. FLANDERS 20. LORD MOTOR CAR CO. 1032 South Olive St. Main 5470. Home 10345.

Thomas-Mercer — THOMAS-MERCER MOTOR CAR CO. 842 South Olive St. Main 2191. Home 10927.

Winton — W. D. HOWARD MOTOR CAR CO., 1228 S. Flower St. Bdwy 4180. Home F5609.

Kahn's Correct Clothes
457 SOUTH BROADWAY

A. J. Hamilton & Son — Sole Agency For Stacy Adams Shoes 311 South Broadway

Have you a second hand car you want to dispose of? Let us sell it for you. We are going in the second-hand automobile business and would like your help. If your car is in good shape for demonstration, bring it in, and we will sell it for you. We have a number of orders on our books, so be quick.

Are any of your springs faulty? Yes? Well, Mr. Wm. M. Conklin will repair them, just like new. He has a thoroughly equipped blacksmith shop installed here.

Don't forget we have the largest and best garage and best equipped machine shop on the coast.

Pacific Motor Car & Aviation Co.
1217-31 South Flower Street
60151. Main 8680.
Open Day and Night.

BARGAINS
Second-Hand Autos

We have several second-hand Stoddard-Dayton cars left with us for sale all of which have been thoroughly overhauled and are in good running order at bargain prices.

Stoddard-Dayton Motor Co.
10th and Olive.

The New Rambler is the best value in the world in a car.
W. K. COWAN, 1140 So. Hope St.

Los Angeles Desk Co
117-119 South Broadway
Headquarters Bank, School and Office Furniture

WAITING.

VIGILS LONG, EARS ALERT.

INJURED MINER WATCHED IN HIS DELIRIUM.

HE MAY TELL OF IMPORTANT FACTS ON EXPLOSION.

SEARCH WILL NOT LAG, IS THE WORD OF ROGERS.

Progress toward the identification of the men who purchased the dynamite that caused the destruction of The Times building is less rapid now if not less sure. The "elimination process" has reduced the investigation to narrow channels and the detectives are now carefully following leads that seem to be converging toward one point. This point is not far from Los Angeles and the man under suspicion cannot escape, the detectives believe.

But even this clew is not certain to lead toward one of the actual dynamiters but rather to one who possesses information as to their identity. At least this is all the detectives believe he knows of the tragedy and the conspiracy that caused it.

It is deemed of the highest importance that his connection with the plot be thoroughly established before any attempt is made to examine him.

Earl Rogers, who is in charge of the investigation for the Merchants and Manufacturers Association, said yesterday that the detectives are a little nearer the solution of the identity of the trio who handled the explosive in the North, but that it may be many days before it will be possible to say that their identification is positive enough to warrant a legal conclusion.

"Every detail is being investigated carefully," said he, "in order that we may have a complete chain of evidence against the three principals. There are many witnesses who can identify them should they be apprehended and it is just as important that we be prepared to make a case stick against them as it is that we learn their real names and residences."

JOINING LAUNCHES INTO ONE.

In order to complete the chain of evidence against the trio—Bryson, Morris and the unnamed silent third man—Detective S. L. Browne of the staff of Dist.-Atty. Fredericks has returned to San Francisco to gain additional information about the Pastime and the Peerless. It is important that the Pastime be identified fully as the Peerless because on such identification rests the whole connection of the launch owned by Baxter and Burrowes of Oakland and the dynamite sticks found at the Zeehandelaar house here.

No matter how strong the case against the trio may be in other respects it would fail if the prosecution should not be able to prove that the Pastime was renamed the Peerless for the purpose of receiving the explosive. Browne's mission is to examine all those witnesses who saw the Peerless and learn if they identify the Pastime as the same boat—for the only change made of any importance was that of the name—as was in the custody of the trio.

The recovery of an injured miner, known to have had relationship with the Colorado and Nevada dynamiters, may furnish another means of identifying the trio. This miner was thrown, or fell, from a passenger train the day after the explosion in The Times building. Since then he has had only a few lucid intervals and there is some fear that he may not recover for weeks. He is now in a railroad hospital constantly watched and it is said he has mentioned dynamiting and The Times disaster in his delirium.

But his case is like a score of others where men, some of them uninjured and high in the councils of organized labor, are being watched carefully because of a natural suspicion that they may have had some knowledge of the conspiracy if they did not share it in full. One or two of these vigils are in Los Angeles and have already had some rewards, though nothing thoroughly conclusive.

CASE COMPLETE.

As far as the investigation has gone no certain means of identifying the three men who used the launch have been disclosed. All have been wide of the mark. Rogers has developed a complete case against the trio; they could not escape especially after he has procured additional testimony to show the sameness of the Pastime and the Peerless. But it is a strong case against men whose real identity is unknown and, before that real identity is established, weeks and months may elapse.

"Even in that case," says Rogers, "if it be weeks, or months or years, this persistent search will continue and whatever human intelligence can do to make it successful will be done."

Work in pursuit of the case against the power schooner Kate has been held in abeyance and the investigators of this feature diverted to other channels. As the Kate seems to be getting farther away from the country during the lapse of days the belief that she had any real connection with the dynamiters becomes equally remote. It is an open secret that Rogers no longer expects to implicate her with the dynamite trio and that he believes further investigation of her purposes futile for the solution of The Times explosion problem.

This leads to the belief that he has credible information as to how the explosive was brought to Los Angeles overland and also that it was brought by at least one of the three men seen in the north bay regions. It is understood that a connection between Bryson, Morris and the unnamed man and a place in Los Angeles has been established, but of this Rogers would not talk yesterday.

Rogers was in consultation with Dist.-Atty. Fredericks for an hour yesterday afternoon with a man from Ocean Park who thought he had some valuable information. After the conference Rogers said the information brought from the beach city possessed no value in illuminating the Los Angeles end.

Rogers may return to San Francisco tonight, but his visit does not carry with it promise of any arrests in that region.

THE RELIEF FUND.

For the Families of the Men Who Died Like Soldiers at Their Post of Duty.

In accordance with the announcement that it will gratefully acknowledge subscriptions toward the considerable fund being raised for the relief of the families of the men slain in the explosion and subsequent fire caused by the unionite anarchists at The Times building, this newspaper begs to announce the following contributions. All of the sums received by us will be publicly mentioned and accounted for.

Previously acknowledged	$10,336.80
Santa Fe Railroad Co.	1,000.00
Southern Pacific Railroad Co.	1,000.00
Isaias W. Hellman	500.00
W. Everett	5.00
A Sympathizer	1.00
Venice Conributors, by W. A. Rennie	200.00
Hawley King & Co.	50.00
C. E. Jones	50.00
Newmark Bros.	100.00
Zellerbach Paper Co.	150.00
Horace J. Stevens, Houghton, Mich.	10.00
The Krockerberg Press	15.00
H. E. Maxon	25.00
Jewish Tribune, Portlnd, Or.	25.00
N. Bonfilio	100.00
Mrs. L. G. Bonfilio	100.00
Auchmuty Richardson	5.00
Broadway Bank & Trust Co.	150.00
H. Giese	10.00
Herman J. Huiskamp	100.00
A. F. Borden, florist	10.00
Grenville C. Emery	50.00
Talbert-Whitmore Co.	25.00
Mrs. Lillian M. MacGowan	50.00
Estate of Chas. Brode	25.00
A Friend	5.00
R. M. Baker	50.00
S. M. McCallum, Memphis, Tenn.	25.00
John E. Yarnell, Douglas, Ariz.	10.00
H. G. Weise	20.00
Total	$14,202.80

If errors or omissions are discovered, please notify the office, in the list published yesterday it was stated that Jessie Lewis contributed $1.00, the amount is $5.00. Wells-Fargo & Co. were credited with $125; the generous employes of that company sent the money. The subscription of $250 which appeared opposite the name H. E. Jergins Co. was forwarded by A. T. Jergins.

THE TREASURER'S REPORT.

Donations received by the First National Bank of Los Angeles, as treasurer, for The Times sufferers' Fund, up to the close of business yesterday totaled $20,370.15. In this amount is $2000 subscribed by the bank and its employes. The treasurer's list includes, of course, the sums sent to The Times direct and therefore to avoid duplication, is not published in full. It embraces also amounts collected by other newspapers, department stores, churches and private persons.

SECURITY BANK FUND.

Subscriptions received by the Security Savings Bank:

Previously acknowledged	$1612.00
Marathon Heights Club	5.00
Mrs. J. M. Hall	1.00
Hotel Alexandria	100.00
Four "Cash" subscribers	5.00
	$1738.00

HORRIFIED AT OUTRAGE.

Federated Improvement Association Places Itself on Record—Also Extends Deep Sympathy.

The Federated Improvement Association has passed the following resolutions in connection with the destruction of The Times Building and the assassination of twenty of its employees:

"Whereas, a great disaster, an overwhelming calamity, has resulted in the snuffing out of the lives of more than a score of our fellow-citizens and injury to many more, and has caused great grief and suffering throughout the city, as well as great destruction to property, be it

"Resolved, by the Federated Improvement Association, that we give public expression to our great grief occasioned by the losses sustained by our fellow-citizens in life and property, and that we declare our horror of that contempt of human rights which in the public mind is deemed responsible for this great disaster. Be it further

"Resolved, that we commend the prompt action of the various authorities in seeking a prompt solution of the mystery surrounding this disaster, and we pledge our fullest co-operation in bringing to the bar of justice all persons so depraved as to raise the hand of violence against law-abiding citizens. Be it further

"Resolved, that we herein tender our deepest sympathy to Gen. Otis, his associates and other business men who have sustained losses, to those who have suffered personal injuries, and to the families that mourn the loss of their dear ones.

CARNER CURRAN, President.
"WM. H. M'GILL, Secretary."

"CUPID" BENEFIT TONIGHT.

Entertainment Free, But Auditors Asked to Give All They Can for Disaster Sufferers.

An entertainment for the benefit of the widows of the monat-sflo .o or . the widows and children of the men assassinated in the Times Building will be given this evening by the Cupid Theater, Fortieth street and Moneta avenue. The entertainment consists of vaudeville and moving pictures, will be offered free to all, but those attending will be asked to place all they can afford in a box at the entrance. All the receipts will be turned over to the sufferers and it is hoped to raise a considerable amount. The management of the theater shows its generosity by furnishing everything free.

GHASTLY TASK.

GRIM TOTAL GAINS TWO.

SO BELIEVE THE OFFICIALS AT WORK ON RUINS.

TWENTIETH BODY TAKEN FROM PIT YESTERDAY.

FOUND NEAR SOUTH WALL OF MAKE-UP ROOM.

For the twentieth time since work was begun on the ruins of the Times building, the long wicker basket was carried to the pit of death yesterday to bring out the pitiful fragments of a human body. Assuming that there have been no duplications in the count, the long roll of the martyred dead is now complete—or at least, there has been one body, or a portion of one, found for everyone in the list of missing.

How accurate the ghastly tale, careful as it was, has been, will only be known when the entirety of the wreckage has been gone over. The impossibility of establishing the identity of any save a few pitiful bits of the charred and blackened bits of flesh will make it impossible ever to say with certainty how many were actually engulfed in the building when it went down before the bomb of a coward and a murderer.

Officials in charge of the work of clearing away the wreckage are practically at one in the opinion that there are one or more bodies still buried in the ruins. The mass of debris partially choking the alley in the rear of the Baumgardt plant is thought to conceal at least one, and there is reason to think that another is buried at the foot of the stairway at the far end of the make-up room.

Assuming that twenty is the correct total of bodies thus far taken out—some of them in small fragments—yesterday's discoveries would bring the total of victims losing their lives by the disaster to twenty-three. The total of twenty-three would include the twenty whose bodies have been taken out, A. Churchill-Harvey Elder, who died after jumping from the burning building, and the two whose bodies yet remain in the ruins.

Yesterday's discovery, made at 1:30 o'clock p. m., was of the bod yof one of those who sought to escape by the rear stairway. It lay close to the south wall of the make-up room and about half-way towards the far end. Upon it was one of the great steam tables, weighing more than a ton. There is no possibility of identifying the corpse. It is a mere mass of fragments—shreds of flesh and bits of charred bones, the largest piece being a portion of the sternum with parts of two ribs yet attached. The whole would scarcely fill a pack measure. Around it was found a scattered heap of black ashes, which were preserved in the belief that they represent the consumed portions of the body.

At 4:15 o'clock another fragment was uncovered close to the north wall and near the head of the stairs. It is only a bit of half-burned flesh, hardly larger than a man's hand. The Coroner is of the opinion that it is another part of the body found at that spot on Monday. The remaining debris was carefully gone over by hand, but without anything further coming to light.

Unstinted praise and credit are given to the contracting firm of Ramish and Marsh, and more especially to the senior member, Adolph Ramish, for the progress made on the ruins since the cessation of the city labor. Teams supplied by the firm have served to keep the street clear and all the men now at work in the pit, aside from the Baker derrick crew, were furnished by and are working under the personal direction of Mr. Ramish. Through at considerable personal sacrifice, he is devoting his entire time to the work and his is among the most familiar figure of those who have generously lent their personal services to more speedily efface the trail of the terrible disaster.

ADLE ADJUSTER NAMED.

Northern Expert to Represent All Companies Interested in Fire Loss of "Times" and Other Buildings.

Announcement came from San Francisco yesterday of the appointment, by the forty-odd fire insurance companies interested, of Edward E. Eltel as adjuster for the claims of the different individuals and companies sharing in the loss of property by the fire which followed the dynamiting of the Times Building.

The magnitude of the property loss, involving nearly a million dollars, has actuated the underwriting companies in a careful selection of their joint representative in the matter. For many years Mr. Eltel has been a resident of San Francisco, where until the great fire, he served as chief adjuster and claim agent for the Home, Fire and Marine Insurance Company. Though his own company was swallowed by that titanic disaster, he served its clients and those of many other companies ably and well in the just and equitable settlement of insurance claims that ran high into the millions. Written authority was forwarded to Mr. Eltel in this city yesterday afternoon, and it is understood that his work will be begun forthwith and prosecuted with expedition.

STEELE SUFFERS RELAPSE.

DENVER, Oct. 11.—Chief Justice Robert W. Steele, of the Colorado Supreme Court, who was stricken with apoplexy on September 21, and recently had shown improvement suffered a relapse today and his condition is regarded as serious.

THE PASSING SHOW.

PICTURESQUE SCOUT WILL SAY "GOOD-BY."

COL. W. F. CODY (Buffalo Bill) announces his intention to retire personally from the public arena. He will bid adieu, from the saddle, to his patrons in every city visited. The commencement of the farewell tour was at Madison Square Garden (the temple of amusement so long a point of interest to the New York public and visitors that is soon to pass away) with a sensational success.

Col. Cody's farewell tour of the American continent is to be as complete as his farewell tour of Europe. Every city and town of considerable size will be visited.

The experience of Buffalo Bill on the plains covers the era when the Louisiana Purchase was almost unsettled, and the State of Texas and the western possessions acquired from Mexico were passing from savagery to prosperity. In middle manhood he was a conspicuous figure in its real history. For thirty summers and several winters in the larger capitals, with the exception of a few intermittent Indian campaigns, he has been actively engaged in an instructive depiction of that once strenuous and picturesque epoch. This work has been recognized as marking a new departure in the shape of realistic entertainment. Its travels have been so extensive in Europe and America that it has become as familiar as it is popular.

Recognizing the changing conditions and the approach of Father Time, the old scout has decided to retire from the onerous duties and anxieties coupled with his personal appearance and supervision. To do so while still active and energetic he believes wiser, so that he may devote more time to his other interests in the West. These embrace promising agricultural, oil, coal mining and gold claim lands. The inroads that time has made on his old associates, both red and white, naturally assists in his coming to this conclusion.

The seductive influence of rural life has won him, as he says, "back to the land," back to the mountains, back to the valleys and plains, back to the occasional camp life, under freedom of the range, where the clock points to no hour for the opening overture for the performance to begin." On the visit of his Wild West and Pawnee Bill's Far East, next Monday and Tuesday the old scout will bid Los Angeles good-by.

TOPICS OF THE STAGE.

Rose Stahl seems to retain the keen interest of playgoers in "The Chorus Lady," notwithstanding that it is the second visit of Forbes' comedy to Los Angeles.

Such are the profitable merits of a human play and a very human star.

The self-sacrificing nature of Patricia O'Brien, her very real, very quaint and highly innocent life amid muck and nastiness, her pitiful attempts to protect her wayward little sister, her own deep love for the horseman, Dan Mallory, and the happy, though rather teary ending of it all, constitute the elements of a story throbbing with the vivid sentiment of real life.

Miss Stahl is supported on this visit to the Mason Opera House by Wilfred Lucas, Robert Stowe Gill, Isabel Goodwin and a large aggregation in minor roles.

Manager Blackwood of the Belasco yesterday received from William A. Brady permission to play Grace George's comedy success, "A Woman's Way." When given at the Mason last season this comedy by Thompson Buchannan scored an emphatic hit and with Eleanor Gordon in Miss George's original role, there is every indication that the Belasco presentation, to be made in a few weeks, will be one of the real events of the fall season.

The first rehearsal of "Zira," the play selected to introduce Eleanor Gordon as the leading lady of the Belasco company, was held yesterday and Lewis S. Stone, Frank Camp, Adele Farrington and the others of the Belasco organization went through the entire play twice. All who were permitted to view the rehearsal expressed the view that Miss Gordon will make a sweeping success in the role of Hester Trent, the chief feminine part in the Hartly Manners' drama.

Mrs. Leila Burton Wells, a daughter of General G. H. Burton, of this city, has made a dramatic sketch of her delightful story, "A Lady for an Hour," originally published a couple of months ago in The Ladies Home Journal. A local manager who has been permitted to read Mrs. Wells' sketch pronounces it ideally perfect for high class vaudeville purposes.

The "Kaiser-Panorama," an interesting collection of landscape art studies, presented in very lifelike and unique form, is now on view at No. 641 South Main street. The Panorama contains fifty different scenes, all of educational and entertaining interest.

"Down with the hobble skirt," is the cry of thirty-six sprightly young girls who form Ferris Hartman's beauty chorus. It came very near being Mary's "goat" instead of Mary's lamb yesterday, for one of these petite damsels appeared at rehearsals in a hobble skirt and can it be imagined all the funny things that are likely to happen with a chorus lady trying to dance in one of these present day fads.

Anyway she tried and slipped—that is, she fell on a hard old stage and when helped up, for when you fall in a hobble skirt you need assistance, she found her face and hands full of pine slivers. That started the cry against this twentieth century style and yesterday morning there was not a hobble skirt or anything of that style in evidence.

James McCormack and Eleanor Irving, a decidedly clever team of entertainers and who in their style of work, manner and even appearance might be called a double for Billy Gaston and Ethel Green will be one of the bright attractions at the Los Angeles theater next week. They offer a lively bunch of talk and songs which they have termed "Flirtology."

Owing to the illness of two members of the "Our New Minister" company, the engagement of that organization at the Auditorium was cancelled last evening. The seat sale for "Morning, Noon and Night," which will open next Monday, is now on at the box office.

The advance sale of seats for the engagement of the all-star production of "The Prince of Pilsen" at the Majestic Theater next week, opens tomorrow morning. It will open next Sunday, and close the following Sunday night. The all-star cast is headed by "Jess" Dandy, the original Hans Wagner, and Frances Cameron, the original "Merry Widow" in Los Angeles.

Manager Morosco of the Burbank has become so enthusiastic over "The Eternal Three," the new play by Frederick Eldridge and Reed Hepstis, which will be given its premiere at the Burbank next Sunday afternoon that he has taken full charge in person of the rehearsals and all other details of the production. Mr. Morosco has a high reputation as a stage director, although he seldom unlimbers his guns upon the company. David M. Hartford, the regular stage director, has a few medals of his own, but as he is to play an important role in "The Eternal Three," Mr. Morosco decided to conduct the rehearsals in person and relieve him of the double duty.

George V. Hobart has made Dinkelspiel stories famous and now Joseph Hart has staged "Dinkelspiel's Christmas," the laughable German comedy written by Mr. Hobart, which was originally produced at the Lamb's Gambol in New York. It comes to the Orpheum next week. The piece is full of human interest, the characters well drawn, though in no way exaggerated, the lines and situations are indescribably funny. The home of a kindly old German and his Frau is shown. It is Christmas eve, the pair are anxiously awaiting the arrival of their son, Louis, who is a salesman and whom they haven't seen for two years. They are planning to have him marry "Lena" who has been his sweetheart ever since they went to school together. Dinkelspiel has even gone so far as to secure a license for the marriage. Louis arrives with his wife, for he has been married for over a year without the knowledge of his parents. The wife leaves a few minutes later and Dinkelspiel and his wife enter. They give Louis a warm welcome; tell him of their plans to have him marry his school girl sweetheart and exhibit the the license. He tells them it cannot be as he already has a wife. Louis' wife returns with their baby and when the old folks see the baby they quickly relent, all is forgiven and they make merry under a big Christmas tree.

COVERS TRACKS.

CLEVER RUSE AIDS ESCAPE.

MISSING TELLER WIRES SAFE ARRIVAL NORTH.

OBJECTIVE POINT THOUGHT TO BE SOUTH AMERICA.

TAKES FIVE THOUSAND DOLLARS ON LAST DAY.

Mystery in its fifty-seven different phases continues to envelop the movements of Wilson B. Evans, former teller at the Farmers and Merchants National Bank, who disappeared September 17 with thousands of dollars of the bank's funds. Despite the efforts of the Burns and Sheridan National Detective Agency, in whose hands the case was placed, the police of every city, East and West, and the Federal authorities, he is still at large.

It was learned yesterday from the bank attaches that Evans, on the last day of his employment at the bank, secreted a roll of $5000 about his person to be used later by him in making his escape. This according to the bank officials, was the largest sum appropriated by him, although at various times he helped himself to rolls containing hundreds of dollars.

Aside from the $5000, however, the police are inclined to believe that Evans had little cash with him when he made his get-away. Most of the money was in bills of large denomination, and it is believed that some trace of him will be obtained through these.

RUSE HIDES MOVEMENTS.

Information was received b ythe officials of the Farmers and Merchants National Bank yesterday, that shortly after Evans's scheduled arrival in San Francisco from Los Angeles, a telegram was received by a friend of his in this city. It announced his safe arrival, and further stated that he would leave shortly for a hunting trip in the high Sierras.

The Burns and Sheridan operatives assert, however that the telegram was mailed, an dwas onl ya ruse of Evans to throw off suspicion concerning his movements.

That feature, according to the detectives, together with the fact that a train was scheduled to leave the Santa Fe station for San Diego about the same time that the San Francisco train departed fro mthe Arcade station, seems to prove conclusively that Evans lost no time in crossing the Mexican border. From there, it is thought, he made his way in easy stages through the interior to the west coast, where he availed himself of the many coast route boats that ply between Mexico and South American ports.

Once safely domiciled on South American soil Evans has little to fear of being disturbed. He can join the shiftless land of renegades who roam the little republics, whose real names are known only in the States, but whose aliases are many and varied.

LOSS IS HEAVY.

Efforts are being made by the officers of the Farmers and Merchants National bank to have Evans's relatives make good the loss the bank sustained. The major portion will have to be shouldered by the company under whose bond Evans obtained the position.

Just how heavily Evans was bonded could not be learned yesterday from the bank. Neither would they give out the exact amount that is missing. They admitted, however, that it would total thousands, but at this time, the entire se tof books under Evans's care had not been thoroughly examined by the experts.

Convention League's Sympathy.

The following resolution was passed by the directorate of the Los Angeles Convention League, Monday: "The board of directors of the Los Angeles Convention League in regular meeting assembled, resolves that it extends its deep sympathy to the widows, orphans and bereaved families, as a result of the Times disaster, and most heartily seconds the resolutions passed by the Chamber of Commerce upon the same matter, in which the Mayor and City Council are upheld in their endeavor to find the authors of the infamous crime to the end that the city shall continue its character as a law-abiding, peaceful and ideal convention city."

WHITTIER SUES FOR LAND.

The City of Whittier brought suit against W. S. Rees, in the Superior Court yesterday, to condemn a part of Rancho Paso Bartolo, in that city, needed by the municipality for the sewer purposes.

Some time ago Rees instituted an action against the city for damages on account of alleged infringement of his rights in the premises. The land in question is employed in orange and lemon culture, and Rees alleged in his complaint that the city had proceeded to construct a system of sewerage across the land without his consent.

LOCAL TRAVELERS.

Los Angeles People Who are Registered at Hotels in Other Cities.

[BY DIRECT WIRE TO THE TIMES.]

NEW YORK, Oct. 11.—[Exclusive Dspatch]—The following Los Angeles people are registered tonight at New York hotels: Martha Washington, Miss Sinclair, Mrs. Southmayd; Herald Square, C. L. Piper; Broadway Central, F. Water and wife, G. Barbel; Belmont, C. B. Johnson; Gilsey, Mrs. A. Blanco, Miss MacFarland; Murray Hill, H. Mitchell. From Santa Barbara: Martha Washington, Mrs. McCalla, Miss McCalla. From San Diego: St. Dennis, J. R. Seifert. From Pasadena: Union Square, D. F. Howell, Miss M. S. Howell.

IN CHICAGO.

[BY DIRECT WIRE TO THE TIMES.]

CHICAGO, Oct. 11.—[Exclusive Dispatch]—The following Los Angeles people are registered tonight at Chicago hotels: Congress, Mrs. Charles J. Ellis, Miss Kathrine Ellis; La Salle, Miss Jessie Murphy, Melvin H. Lewis; Blackstone, Mrs. John A. Walden. From Pasadena: Stratford, Dan F. Castle, A. R. Hale; Grand Pacific, W. H. Bullen; Great Northern, R. C. Paulsen.

IN SAN FRANCISCO.

[BY DIRECT WIRE TO THE TIMES.]

SAN FRANCISCO, Oct. 11.—[Exclusive Dispatch]—The following Los Angeles people are registered tonight at San Francisco hotels: Palace, Louis Santous, Jr., H. M. Wheeler, Thomas O. Green, Mrs. M. A. Magill, Mrs. M. Bean, Mrs. C. J. Rauxabaugh, E. D. Marshall, L. C. Trent, T. A. Berryman, J. W. McKinney and wife, D. W. Conkling; St. Francis, Thomas Costello, W. R. Hervey and wife, W. P. Jeffries, Leo. V. Youngworth and wife, Leo Gibson, W. H. Davis.

UNION PACIFIC MEETING.

New Director is Added—Subsidiary Companies Hold Annual Business Session.

[ASSOCIATED PRESS NIGHT REPORT.]

SALT LAKE, (Utah.) Oct. 11.—The name of Lorimer L. Schiff of New York was added to the directorate of the Union Pacific Railroad Company today, when the stockholders met to fill the vacancy caused by the resignation of H. A. Valentine of Chicago. All of the other members of the Board were re-elected.

A meeting of the stockholders of the Union Pacific Equipment Association preceded the railroad meeting. The Union Pacific Land Company, another subsidiary of the Union Pacific Railroad, also held its annual meeting today. Directors were elected as follows: W. H. Bancroft, R. S. Lovett, Maxwell Everts, William Mahle, Alexander Millar and W. V. S. Thorne.

Tomorrow the annual meeting of the Oregon Short Line stockholders will be called in this city. It is purposed to submit for their approval a plan calling for an increase in the common stock from $34,440,100 to $50,000,000. The object of this increased capitalization is to complete improvements and placements and further extend the branch lines.

Los Angeles Hotels

Hotel Alhambra 316 North Broadway Tel. Main 7900
Absolutely Fire Proof
New and modern. Tourists will save money by stopping here. European plan. $1 day up. J. R. HANKLA, Mgr.

Duke Apts. 748 Carondelet St.
New and modern apartments. All outside rooms, with outside balcony to each suite. Half block from West Lake Park. Have accommodations for autos. Phones Sunset Temple 1763; Home 13212.

"VALDEMAR" 632 West Sixth, cor. Hope. Modern family, transient, commercial. Professional Hotel. Outside rooms, private bath; 2 persons 75c and $1 day; $4.50, $5 week. Large lobby; parlor, reading room, musical atmosphere, homelike surroundings. Free hot baths, near Broadway, theaters and postoffice. Cars direct from all depots. Alaskan-Yukon Club meets here. JACK ST. JOHN, Prop.

Park-Apts. GRAND VIEW—MAGNIFICENT GROUNDS. 2 and 3 rooms luxuriously furnished. Complete. Private baths and phone. Unique, cosy, restful housekeeping with all its pleasures. 1130 W. 7th st. 926. Phone 54305.

Resorts.

SANTA CATALINA ISLAND
—Famous for its Submarine Gardens—Good Fishing
Golf Links in Perfect Condition
Steamer Leaves San Pedro 10 A. M. Daily
Returning Leaves Avalon 3:15 P. M. daily
Extra Boat Saturdays Leaves San Pedro 6 P. M.
Banning Co. Agts. Main 4200 104 Pacific Electric Bldg

Hotel Virginia
Long Beach
See Our Bachelor Apartments
The Virginia Hotel is only 35 minutes' ride from Los Angeles; frequent service.
Special Low Fall Rates
The Hotel is well worth seeing, so arrange to spend a little time here and enjoy its luxuries and conveniences. Conducted on both the European and American plan. Write for rates and reservations. Managed by CARL STANLEY.

Great Northern Railway
IT COSTS NO MORE
To Go East via San Francisco, Portland and Seattle
Superb Service, Magnificent Scenery
OPTIONAL RAIL or OCEAN ROUTE to SEATTLE
Get Illustrated Booklets and Full Information from
J. W. EVALON, T. P. and P. A.
605 South Spring Street Los Angeles, Cal.
Telephone Sunset Broadway 1816, Home 21564

Hotel Maryland and the Maryland Bungalows Always Open
D. M. LINNARD Manager Pasadena
Maryland Apartments, Pasadena Cal. 25 SOUTH LOS ROBLES AVENUE
One minute from Hotel Maryland. Suites one to six rooms with bath, beautifully and tastefully furnished. Phone, heat, water, linens and maid service included in rent. Special rates for table board at Hotel Maryland, for tenants who do not care to prepare their own meals. Manager on premises.

St. Francis Court, Pasadena, Cal. Eleven artistic Bungalows beautifully furnished for rent. Fort and easy living. Location unsurpassed. East Colorado St. between El Molino and Hudson Avenues, within easy reach of Hotel Marryiad. Each house a little gem. Living room, dining room, three bed rooms, bath, kitchen, screened porch and furnace. Reasonable rentals. Frank D. Horan Company, Chamber of Commerce, Pasadena, Cal.

Phoenix Arizona Salt River Valley
Health and prosperity. Excellent schools and churches. Richest soil. Climate unsurpassed. 200,000 acres under Roosevelt reclamation project just completed. Opportunity unexcelled. $20.00 special round trip for homeseekers. See exhibit, moving pictures and stereopticon in Los Angeles Chamber of Commerce 11 and 1:30 daily.

Ye Alpine Tavern
Situated on Mt. Lowe. A mile above the sea. American plan, $2.00 per day. Choice of rooms in hotel or cottages. No consumptives or invalids taken. Telephone Passenger Dept., Pacific Electric Ry., or Times Free Information Bureau, for further information.

Bimini Hot Springs Hotel Los Angeles
The most curative treatment known for rheumatism; delightfully situated; hot mineral water telephone in every room. No noise; no dust, and no time limit. Sunset 1501. Street car to door. Rates, $2 to $3 per day. DR. G. W. TAPE, Lessee

HOTEL CASA LOMA
Jas. S. Aurand. REDLANDS Open all the Year

Arrowhead Hot Springs Hot water and mud scientifically examined by Prof. Gilbert E. Bailey, of the University of California.
Southern California and found highly radio-active. Those wonderful baths cure Rheumatism, Diabetes, Bright's Disease, Liver, Stomach, Blood and Skin Diseases. Results guaranteed. Write for information. Arrowhead Hot Springs Company.

Hotel Virginia, Long Beach, California
Carl Stanley, Manager
Special Low Fall Rates

Yosemite In Autumn
October and November the most favorable time for trail trips afoot or horseback. Clear mountain atmosphere. Beautiful autumn foliage. Mild Indian Summer weather. Fine trails in best condition. Rates reduced. Indian Pageantry, October 10-11-12. For part rates write or call on H. Cook, Sentinel Hotel, Yosemite, or, Geo. T. Miller, 640 So. Spring Street, Los Angeles.

Wheeler's Hot Mineral Springs S. P. to Newhall and stage 25 miles over mountains. Altitude 1500 feet. Good riding. Trails and saddle animals. Hot mineral water plunge and tub baths. Cottages and board and baths. $2.50 to $3.00 per week. Furnished tent cottages for housekeeping. WHEELER'S COLD SPRINGS FISHING CAMP, on the Sespe River, run in connection. See Times Bureau or Peck-Judah Co. Wheeler's Hot Mineral Springs, Newhall, Cal.

El Reposa Sanatorium Ranch and health resort. On the mountain slope at Sierra Madre. Altitude 1500 feet. Electric cars hourly, 45 minutes ride. Tent cottages, mission bungalows, clubhouses. Classes in Arts and Crafts. Resident physician. Trained nurses. Moderate prices. Los Angeles office, Room 310 Consumers Building. Sanatorium Telephone, Home Exchange 1. Sunset Main 6613.

RADIUM SULPHUR SPRINGS
"Sparkles and Foams like Champagne"
BATTLE IN LIQUID SUNSHINE
Finest Radio Active Curative Springs in the World
Famous as a Rheumatism, Kidney and Stomach Remedy
Physician in charge. Natatorium and Sanatorium
Los Angeles Office, Suite 1, Bradbury Building, 3rd and Broadway

Free Vaudeville
Winter seaside retreat, out in the ocean at the Coney Island of the Pacific. Entertainers every evening. Delicious Italian dishes; refreshments.
BRISTOL PIER CAFE
Between Ocean Park and Santa Monica

Camp Rincon Open during winter months. Rates reduced. Home comforts and cooking. Fine trout in mountain pure spring water. Give advance notice by phone Camp via Azusa. $2.00 per day. D. Briggs, Mgr., Azusa, Cal. Information Bureau.

IN THE HOLY LAND.

CARPENTER IN PALESTINE.

BEGINNING A TOUR OF THE LAND OF THE LORD.

SACRED HISTORY AND TALES OF THE GUIDES.

WHERE JONAH STARTED ON HIS NOTABLE VOYAGE.

[Regular Correspondence of The Times.]

JAFFA (Turkey in Asia) Oct. 3.—With this letter I begin the story of my travels in the Holy Land, during which I shall visit the most interesting places, going on foot, on horseback and in carriages from the Mediterranean to the Dead Sea and from Beersheba to Dan. I shall have my camera with me, and with pen and photograph shall show you the land of our Lord as it looks in this good year 1910.

In the first place, let me give you a birdseye view of the country. Palestine is not large. With one of Mr. Wright's aeroplanes we could fly over the whole of it in a very few hours, and were it crossed by railways a fast express could carry us from one side to the other in about fifty minutes. Including Syria, which takes in the mountains of Lebanon and much other country in addition to Palestine proper, it is not as long as from New York to Pittsburgh, and its average width is less than fifty miles. It begins at the boundary of Asia Minor on the north, and extends from there southward along the line of the Mediterranean sea until it is lost in the sands of Arabia.

As for the Holy Land itself, that is not as big as Rhode Island. If you could take it up and stretch it over the United States it would hardly make a patch of court plaster on Uncle Sam's body. Dropped down upon New England, with one end at Boston, the other would be at Mount Washington, and the most of the country would not be wider than from Boston to Springfield. If spread out upon Northern Illinois, the whole might be included inside a line drawn from Chicago to Aurora and thence to Decatur and back to Chicago.

The Bible has called this little territory a land of milk and honey. The impression must have come by contrast with the dreary sand of the Sinai desert through which the Israelites traveled on their way to it. As I know it from former travels, it is more rocky than any part of the Alleghenies, and the Blue Ridge of Virginia, which is covered with stones, is the Mississippi valley compared with it. The country is a backbone of mountains comprising the hills of Judea, of Samaria and Galilee, with a low coastal plain, where the Philistines lived, running between it and the Mediterranean Sea. On the other side of the backbone is the great rift in which the Sea of Tiberias and the Dead Sea lie, with the winding Jordan running from one to the other. This ditch is below the level of the sea and parts of it have the hottest and most oppressive climate on earth. On the opposite side of the Jordan toward the east is a country much richer than Palestine. It is composed of highlands rising to 2000 feet above sea level, having excellent pasture, and in the wide, large crops of wheat. This is the Bashan, Gilead and Moab of the Bible, and it is now inhabited chiefly by Mohammedan Bedouins, who live in tents, driving their camels, cattle and sheep from place to place. In the past it was thickly populated, and its ruins cities are now being excavated, and explorations are also going on in the country west of the Jordan. Many discoveries have been made at Jerusalem, and the Palestine exploration fund is doing other cities. During our visit we may visit old Jericho, where the Austrians are now working, and not far from where I am writing, on the way to Jerusalem, is the ancient city of Gezer, which has been recently added to the light of day. As to other things, however, I shall describe as we go over the ground.

FROM EGYPT TO PALESTINE.

I came here from Egypt. I took the express train at Cairo and in four hours was landed at Port Said, at the north of the Suez Canal, where I got a steamer, which brought me to Jaffa. The whole way was through the lands of the Bible. The depot from which we started lies not far from the spot where the guides say the baby Moses was put in the bulrushes, and the railroad runs over the old caravan route down which Jacob and his sons came into Egypt for corn and over which Joseph and Mary must have brought the infant Jesus when they fled to escape the wrath of Herod, the baby killer. We struck the coast at Ismailia, about midway of the isthmus of Suez, and thence rode northward along its banks to Port Said.

The steamer was crowded with pilgrims from Russia, Egypt and Africa. There were many Americans, French and Germans traveling first-class, and hundreds of Syrians and Egyptians second-class. We left at 5 o'clock in the evening, and our first view of the Holy Land came at 7 o'clock the next morning. We had been awakened at 6 by the cry that we were nearing land, but this was a ruse of the captain to get breakfast out of the way before landing.

When I first came up on deck nothing but the sea was in sight. The sun had been about two hours high and the sky was of a pale blue with long streaks of fleecy clouds drawn like a half-veil over it. Looking down into the ocean at the eastern horizon. As I looked I saw two streaks of hazy gray rise up as it were out of the water, which rippled in sapphire waves, caught by the sun. The first line was the sandy beach that bounds the rich plains of Sharon and Philistia, and the second the wall of smoky gray which marks the hills of Judea or the highlands of Palestine. Coming nearer these increased in size, and the latter turned to dazzling white, and the former, of which a little later the wooded slopes of the port of Jaffa came into view.

Nearer still we could see the shipping in the harbor, and, above and behind the walls of Jaffa, one of the oldest towns of the world.

THE FOOTSTEPS OF JONAH.

I got some idea of the age of Jaffa from the story of Jonah; for the Bible says that it was from here Jonah took passage upon the ship from which he was thrown overboard. Jonah was born 898 years before Christ. He was a baby when Homer was telling the story of the Iliad, and a hundred years and yet to elapse before the founding of Rome. I am not sure as to the exact spot where Jonah was thrown overboard by the sailors and thrown into the sea, but he is said to have been cast up not far from Jerusalem, and to have been swallowed by a dragomen in Palestine who will show you his tom

IN THE HOLY LAND.

CARPENTER IN PALESTINE.

BEGINNING A TOUR OF THE LAND OF THE LORD.

SACRED HISTORY AND TALES OF THE GUIDES.

WHERE JONAH STARTED ON HIS NOTABLE VOYAGE.

[Special Correspondence of The Times.]

JAFFA (Turkey in Asia) Oct. 8—With this letter I begin the story of my travels in the Holy Land, during which I shall visit the most interesting places, going on foot, on horseback and in carriages from the Mediterranean to the Dead Sea and from Bethsheba to Dan. I shall have my camera with me, and with pen and photograph shall show you the land of the Lord as it looks in this good year 1910.

In the first place, let me give you a bird's eye view of the country. Palestine is not large. With one of Mr. Wright's machines we could fly over the whole of it in a very few hours, and were it united by railways a fast express could carry us from one side to the other in about fifty minutes. Including Lebanon, which takes in the mountains of Phoenicia and much other country in addition to Palestine proper, it is not as large as from New York to Pittsburg, and its average width is less than fifty miles. It begins at the northern boundary of Asia Minor on the north, and extends from there southward along the line of the Mediterranean Sea until it is lost in the sands of Arabia.

As for the Holy Land itself, that is not as big as Rhode Island. If you could take it up and stretch it over the United States it would hardly make a patch of court plaster on Uncle Sam's body. Dropped down upon New England, with one end at Boston, the other would be at Mount Washington, in the heart of the country would not be further than from Boston to Springfield. If spread out upon Northern Illinois the whole might be included within a line drawn from Chicago to Augusta and thence to Decatur and back to Chicago.

The Bible has called this little territory a land of milk and honey. The reason must have come by contrast with the dreary sand of the Sinai desert through which the Israelites traveled on their way to it. As I know it from former travels, it is more rocky than any part of the Alleghenies, and the Blue Ridge of Virginia, which is covered with stones, is the Mississippi River compared with it. The country is a backbone of mountains comprising the hills of Judea, Samaria and Galilee, with a low coastal plain, where the Philistines lived, running between them and the Mediterranean Sea. On the eastern side of the backbone is the great valley in which the sea of Tiberias and the Dead Sea lie, with the winding Jordan running from one to the other. The Dead Sea is below the level of the sea and parts of it have the hottest and most oppressive climate on earth. On the opposite side of the Jordan toward the east is a country much richer than Palestine. It is composed of highlands from 1000 to 2000 feet above sea level, with excellent pasture and, in the past, large crops of wheat. This was the land of Bashan, Gilead and Moab of the Bible, and it is now inhabited chiefly by nomadic Bedouins, who live in tents driving their camels, cattle and sheep from place to place. In the past it was thickly populated, and its ruins are now being excavated.

Excavations are also going on in the country west of the Jordan. Many discoveries have been made at Jerusalem, and the Palestine exploration fund is doing other cities. During our stay we may visit old Jericho, where the Austrians are now working; and not far from where I am writing, on the way to Jerusalem, is the ancient city of Gezer, which has been recently added to the light of day. As to these things, however, I shall describe as we go over the ground.

FROM EGYPT TO PALESTINE.

I came here from Egypt. I took the night train at Cairo and in four hours was landed at Port Said, at the head of the Suez Canal, where I got a steamer, which brought me to Jaffa. The whole way was through the lands of the Bible. The depot from which we started is not far from the spot where the guides say the baby Moses was found in the bulrushes, and the railroad follows the old caravan route down which Joseph and his sons came into Egypt for corn and over which Joseph's brethren must have brought the infant Moses when they fled to escape Herod, the baby killer. We struck the canal at Ismailia, about midway of the waters of Suez, and thence rode northward along its banks to Port Said.

The steamer was crowded with pilgrims from Russia, Egypt and Africa. There were many Americans, French and Germans traveling first-class, and hundreds of Syrians and Egyptians going steerage. We left at 5 o'clock in the evening, and our first view of the Holy Land came at 7 o'clock the next morning. We had been awakened at 6 by the cry that we were nearing Jaffa, but this was a ruse of the captain to get breakfast out of the way of landing.

At first came up on deck nothing but the sea was in sight. The sun was about two hours high and the sky was filled with long streaks of fleecy clouds like a half-veil over it, which faded into the ocean at the eastern horizon. As I looked I saw two long gray lines rise up as it were from the water, which rippled in sapphire lights, caught by the sun. The lines were the sandy beach that bordered the rich plains of Sharon and Philistia, and the wall of smoky gray behind them the hills of Judea or the mountains of Palestine. Coming nearer they increased in size, and the sand changed to dazzling white sand, which a little later the wooded slopes of the port of Jaffa came into view. Further still we could see the ships in the harbor, and, above and beyond the walls of Jaffa, one of the oldest cities of the world.

The Footsteps of Jonah.

Some idea of the age of Jaffa from the story of Jonah; for the Bible tells us it was from here Jonah took passage in the ship from which he was cast overboard. Jonah was living 800 years before Christ. He lived when Homer was telling the story of the Iliad, and a hundred years had yet to elapse before the founding of Rome. I am not sure as to the spot where Jonah was thrown by the sailors and thrown into the sea, but he is said to have been cast up far from Jerusalem, and the townsmen in Palestine who point out his tomb.

In Jonah's time sailors have a superstition against having a prophet on board, thinking that such a thing had luck to the ship. Whether it may be, the harbor of Jaffa is one of the worst in the world. The sea is always rough, and often it is dangerous to land. Upon our arrival it was quiet, but, nevertheless, the surf was such that the boats could not go ashore bobbed up and down, the waves soaked our baggage in the landing port.

Jonah himself and his narrow escape from one of our preachers on board has quoted a new version for the reason of his leaving the whale:

"I threw up Jonah," said the whale,
Who'd lately come to town;
"I threw up Jonah,
For I could not keep a good man down."

In coming in I looked about for a whale. There was none in sight, although I am told these animals are still to be seen in the Mediterranean. In their place, however, were many jellyfish of an opalescent blue. These fish were as big as a football, and of the shape of a mushroom. There were hundreds of them floating about, and they bumped again and again against the hull as we lay there at anchor.

Solomon's Timber Rafts.

In addition to the story of Jonah there are many other well authenticated facts about Jaffa which makes it interesting. It has always been the chief port for the Holy Land. It was at one time owned by the Phoenicians and later when Solomon built the temple it was here that the timber used in its construction was landed. The most of this was cedar which came from the forests of Lebanon, several hundred miles up the coast. The logs were dragged down the mountains and thrown into the sea at Tyre and Sidon. They were there made into rafts and towed to Jaffa, whence they were carried up to Jerusalem by camels and men.

Jaffa was an important port in the days of the crusades, and was fought for again and again. At one time its walls were overthrown by Saladin and a little later they were rebuilt by Richard the Lion-hearted, who came here in a vain attempt to rescue the holy sepulcher from the hands of the Turks. In addition to all this there is a tradition that Andromeda, the beautiful daughter of the king of this country, was here chained to the rocks in order that she might appease a huge sea serpent which threatened to eat up the people. While so imperiled she was rescued by Perseus, who killed the monster, and married her. In Pliny's time the historians state that the chains by which Andromeda was bound to the rocks were still to be seen, and that the bones of the sea serpent were carried to Rome and placed upon exhibition there.

Jaffa in 1910.

The Jaffa of today stands upon a rocky bluff washed by the Mediterranean Sea. The city is built right on the rocks and its yellow, white and blue houses come down to the water's edge. They rise up the steep sides of the bluff, making a wall which cuts off the view of the country behind. At the south of the bluff, as far as one can see, are white sands. At the north are orange groves and then more sand.

As we left the ship we came down a gangway and were lifted into the boats. The third-class and steerage passengers were hung over the sides of the deck of the steamer by the arms, and dropped down into the boats, which are twelve or more feet below. Some of them screamed as they fell, making the rocks re-echo with their cries as though the beautiful Andromeda were still chained there. We had no trouble with the customs, largely, I believe, because our dragoman had given the officers a liberal backsheesh. The examination was short, and within half an hour after landing we were comfortably housed at the Jerusalem Hotel. I mention this hotel because it is kept by a man who was for a long time our American consular agent. His name is Hardregg and he spices his food with a religious doctrine of his own kind. The hotel rooms are not numbered 1, 2, 3, etc., but are named after the sons of Israel and the various Old Testament prophets and each of them contains a book which Hardregg has written entitled "Bible Pills," it is composed of texts from the scriptures fitted to one's daily life.

The city of Jaffa has now about 50,000 inhabitants, of whom 35,000 are Mohammedans, 10,000 Christians and 5000 Jews. It has a considerable trade, and is rapidly growing. The rich plains of Sharon at the back furnish sesame, grain and olive oil, while the highlands of Judea and Samaria produce wool today as they did in the times of our Savior. All about the town are orange groves, the fruit of which is shipped to all parts of the Mediterranean. The oranges are almost the shape of a lemon, but they are of great size and sweet as honey. They are packed in boxes at the groves and are carried down to the harbor on the backs of camels. I met caravans of these huge beasts swaying along as they made their way to the steamers. More than 500 steamers and 1000 sailing vessels call here every year.

In the House of Simon the Tanner.

I was taken through the native quarters of Jaffa by a young Syrian named Moses. We went together through streets so narrow and winding that carriages could not enter them and at times were altogether shaded by the houses, the roofs of which almost touched overhead. We entered several of the dwellings. Each consisted of but one room facing a common court where the men, women and children were herded together.

The house of Simon the Tanner was destroyed some centuries ago, but another house, which is probably of the same character, stands on the site, and tanning is still done in the neighborhood. At least I judge as much by the smell. The house is now used as a second class inn. It is a stone structure, built high up over the sea, with steps outside, which lead to the second story and roof. I climbed to the top, and there had about the same view as that of St. Peter at the time of his remarkable vision. In front of me the blue Mediterranean streched out toward the west. At the north could be seen the sands reaching toward the ruins of Caesarea and the foothills of Mount Carmel, while at the south were those near which Askalon stood. It was here that St. Peter had that wonderful dream, in which all the beasts of the world were let down from heaven in a sheet, in order that he might eat of them. You remember that he refused, saying: "Not so, Lord, for I have never eaten anything that was common or unclean."

And then came a voice which said: "What God has cleansed that call not thou common."

It was these words that first led to the preaching of the gospel to the Gentiles, bringing about the conversion of Cornelius, the Roman centurion and later on the preaching of Christ to all the world.

As my guide refreshed my biblical memoory with this story, he told me of an American who had visited this place with him last week. Said Moses:

"This American was a funny man, and it seemed to me a foolish one. He was not satisfied with seeing this house, but he asked me to show him the vision that St. Peter saw, and demanded to know what had become of the sheet. He said he did not think he ought to pay unless I could show him the vision, but I told him that I could not do that unless he had St. Peter's heart, and I was sure that he had not."

This American was probably facetious, but his questions are not unlike those ofo many of the tourists whose ignorance and superstition surpass belief. Many of them credit the stories of every guide, and they go about kissing spots which they imagine to be hallowed by their connection with the Bible, but of whose authenticity no one knows.

At the Tomb of Dorcas.

But there is one thing I must not forget about Jaffa. And that is that here was born the modern sewing bee, and I might almost say the Woman's Missionary Society. You have all heard of Dorcas, the queen of the needle, who was raised from teh dead by St. Peter. She was noted for the garments she made for the poor, and at her funeral the people gathered round and showed specimens of her needlework, which she had sewed and hemmed and stitched for them.

I drove out to the place, winding my way in and out through orange groves and up the hill to the church. Here I met a Russian priest, who was acquiring merit by guarding the bones of the saint in whose honor prayers are said daily. It was with ihm that I visited the tomb. It is of stone and is roofed by a dome, the whole being covered with plaster. There is a door at the front, and by descending several steps one can see the piece of mosaic which covers the spot where Dorcas lies.

FRANK G. CARPENTER.

(Copyright, 1910, by Frank G. Carpenter.)

BOOSTERS ON THE WING.

Touring Southern California on Campaign of Education for Important Amendments.

A "boosting" committee consisting of Phil A. Stanton and J. P. Transue, of this city; N. W. Thompson of Alhambra, and Winfield Hogaboom, are on an automobile tour among Southern California towns which will take them through the principal points of the San Gabriel Valley, Azusa, Covina, Pomona, Ontario, thence to Colton, San Bernardino, Redlands, Riverside and towns between. Later Orange county and other sections will be thoroughly canvassed.

This committee is conducting a campaign of education on behalf of Constitutional Amendments Nos. 23 and 52, the adoption of which will make possible the holding of the great Panama-Pacific International Exposition in California in 1915, upon completion of the Panama Canal.

The beneficial effects upon the entire State which the hundreds of thousands of Eastern visitors to the Exposition will necessarily have, and the permanent residents the Southland will acquire, are the subjects which will be brought to the attention of the voters. They will be urged not only to vote for the necessary Constitutional Amendments, but to bring every pressure possible to bear on Eastern Congressmen in favor of official recognition of California and the Pacific Coast as the logical site for an Exposition devoted to a celebration of the Panama Canal.

"YOUR FACE LOOKS SO MUCH BETTER!"

Pimples and Blemishes Cleared Away by Poslam, the New Skin Remedy.

Results are seen after one over-night application of poslam when used for pimples, blemishes, rashes, undue redness, clearing the complexion, etc. It works wonders in quickly restoring any affected skin to normal condition and healthy tone. "My face was always full of big pmpies, and I used to be ashamed to go on the street," writes Mrs. Helen Christian, Jersey City, N. J., "but since I used poslam my face is as clear as a new-born baby's."

In promptly disposing of these minor skin troubles, poslam gives evidence of its remarkable powers to heal the more serious and stubborn skin diseases, such as acne, tetter, scabies, etc., in which it has made its great reputation. Itching is stopped as soon as poslam is applied. A sample sufficient to show results is mailed free, upon request, by the Emergency Laboratories, 32 West Twenty-fifth street, New York City. Poslam is sold in two sizes (trial, 50 cents; regular jars, $2) by all druggists, particularly the Owl Drug Co.

The MERRY LAUGH and the HAPPY SMILE

Trade Mark Registered

showing the delight of a healthy constitution, and added to these the rarest chocolates and candies—that's

Pig'n Whistle's

"The Taste You Never Forget"

LOS ANGELES SAN FRANCISCO

Popular Music Now 15c Copy

Celebrated Alabo waltzes are included. Many other up-to-date hits. Come to the third floor Music Department and lay in a supply.

ARTHUR LETTS Broadway Department Store

SECOND FOURTH, BROADWAY 4TH. LOS ANGELES

Hair Cutting for Children

This new service to our customers is being appreciated to a marked degree. The woman in charge has had years and years of experience in the cutting of children's hair. Moderate prices.

Over 10,000 Pairs Women's Hosiery

Noted Importer's Surplus---Six Lots

15c, 25c, 35c, 50c, 65c, & $1.00 Pair

Over 10,000 pairs did we say?—yes and more than 10,000 pairs. In fact, the quantity is in the neighborhood of 11,000 pairs.

Think of the timeliness of the event. A Hosiery Sale in the beginning of the fall season. From the inexpensive lines up to the pure silk hosiery. An event in which every woman may participate.

A value-giving event that fairly shouts with importance. Plan to buy hosiery for many months to come, for such an opportunity is rare indeed. We took the surplus lot of a well known importer—therefore the prices. Aisles 5, 7 and 8. Sale for Wednesday and Thursday.

Lot 1---Hosiery 15c

1200 pairs of plain gauze lisle, seamless foot, fast color; choice of black, tan, sky, pink, gray as well as wine. A bargain lot that should be exhausted long before the day is over. Priced at 15c, but worth a great deal more. Aisle 8.

Lot 2---Hosiery 25c

Contains lisles, lace boot, pretty patterns with fashioned foot; nine different shades and 1200 pairs besides; 200 dozen embroidered lisle stockings that would ordinarily be priced 35c; these with spliced heel and toe. Choice 25c.

Lot 3---Hosiery 35c

Two lots plain black lisles; 70 dozen of them. Some in outsizes. As well as 100 dozen lisles embroidered. High grade imported goods, in a splendid assortment of colors, 35c in this sale, beginning Wednesday.

Lot 4---Hosiery 50c

120 dozen lisles embroidered that are really worth 75c and $1; different patterns and colorings, besides 50 dozen plain lisles with silk embroidered clockings; eight shades as well as white. Also 100 dozen plain silk lisles that are well worth 75c. Big assortment of colors. Choice of any in this lot at 50c.

Lot 5--Pure Silk Stockings 65c

75 dozen of these pure silk hosiery, made with lisle sole in a good assortment of colors. No blacks or tans. Out sizes included. We feel justified in saying that this hosiery would ordinarily be ready sellers at $1.00 pair. It is only due to the fact that we secured a price concession that you secure them at 65 pair.

Lot 6---Silk Stockings $1

Pure thread silk hosiery, plenty of blacks and a splendid range of colorings—green, Copenhagen, wistaria, canary, Alice blue, seal, Nile, cedar, gold and olive. Here again we emphasize the fact that this silk hosiery, under ordinary conditions, would be selling at $1.50. First quality, not seconds. We predict great activity at the price—$1.00 pair.

1030

Pioneer Barley Farmers

of the great Northwest fought many a stubborn battle with the red man in defense of their farm lands. Today this fertile region furnishes mankind the finest barley ever grown. The cream of these crops for many years has formed the basis of

Budweiser

"The King of All Bottled Beers"

It supremacy comes from the best malting barley grown in the *New World* and the finest hops grown in the *Old World* and it is brewed in the most perfect brewery in the *Whole World*.

Corked or With Crown Caps

Bottled Only at the

Anheuser-Busch Brewery

St. Louis, U. S. A.

F. A. HEIM

Distributor

Los Angles, Cal.

THE Most Popular Confection On the Pacific Coast.

FOS-REZ-O CHOCOLATES

Incomparably Superior To All Others

Deliciously nutritious, exquisitely flavored and always fresh. A delightful sweetmest for all occasions.

Fosgate & Rees

449 South Broadway

40 Acres Alfalfa Land

Near Fresno. Cheap Water.

$40 PER ACRE. EASY TERMS.

EMIL FIRTH,

319 W. 4th, bet. Broadway and Hill. A5106 Main 2543

Dollar Book Bungalow Plans 60c

Original Wilson's Bugalow Book of 100 bungalow plans to close out balance of edition, price cut almost in half. Sent post paid 60c, stamps accepted. Order quick.

Home Builders

129 South Broadway

Ground Floor Mason Operahouse

Oleum Development Co.

The best speculative purchase of all the oil stocks. Full information furnished, and orders executed by FIELDING J. STILSON COMPANY, 305 H. W. Hellman Bldg. Home 10261. Main 185.

Sacramento Valley Irrigation Company

Largest irrigation project in California, most perfect irrigation system ever undertaken. Get free descriptive matter from H. L. HOLLISTER & CO., Sales Agents. VERNON J. BARLOW, Resident Mgr. Suite 806 Central Bldg., Los Angeles.

Rental Department

For Stores, Offices and Houses. ROBERT MARSH & CO., Security Bldg., Main Floor. Telephone Exchange 175. Entrance Fifth Street.

A Panama Acre

Southwest, for price of near-by lots, $65 and up. Easy terms, 6 per cent interest. See McGRATH & KILFOIL, With STRONG & DICKINSON, 147 South Broadway.

Home for You in CENTRAL SQUARE

—on easy payments—in the "Shoestring Strip," directly in the path of the city's growth toward San Pedro Harbor.

DANIEL STONE & CO 115-116 Henne Bldg. Los Angeles

IOWA COLONY

9000 acres with free water. $77 per acre to October 1st.

IOWA LAND & WATER CO., 223 West Second Street.

Weekly Excursions to CORCORAN

See NEWPORT & MILNER, Gen. Agents for Security Land and Loan Co. 204-209 Central Bldg., Sixth and Main.

BEVERLY HILLS

PERCY H. CLARK CO., 311 H. W. Hellman Bldg. Main 673. A7819.

LOMITA

Little Farms in the San Pedro Harbor district, where consolidation makes values rise. $450 per acre and up.

W. J. HOLLINGSWORTH & CO. 122 West Sixth Street.

HILLCREST

Arlington Heights

On high mesa between Washington and Adams Sts. Best buy to Los Angeles. SELOVER & WHIPPLE, Selling Agents, with STRONG & DICKINSON, 147 S. Broadway.

VAN NESS AVENUE SQUARE

THE MCARTHY COMPANY, 201 North Broadway, Phone: A5961: Main 1202. WALTER G. McCARTY: 232 W. P. Story Building. Phones: F2131, Main 8732.

Get in on the Ground Floor

Stock Now 40c Share

South California Building and Development Co.

See us at 641 So. Main St.

Angeles Mesa

"Where the Cool Sea Breezes Blow"

E. A. FORRESTER & SONS, INC.

Forrester Bldg., 640 S. Broadway. Home 10701 Broadway 2121

For Your Hair

Here Are Facts We Want You to Prove at Our Risk

Marvelous as it may seem, Rexall "93" Hair Tonic has grown hair on heads that were once bald. Of course it is understood that in none of these cases were the hair roots dead nor had the scalp taken on a glazed, shiny appearance.

When the roots of the hair are entirely dead and the pores of the scalp are glazed over, we do not believe that any thing can restore hair growth.

When Rexall "93" Hair Tonic will do as above stated, it is not strange that we have such great faith in it and that we claim it will prevent baldness when used in time. It acts scientifically, destroying the germs which are usually responsible for baldness. It penetrates to the roots of the hair, stimulating and nourishing them. It is a most pleasant toilet necessity, is delicately perfumed and will not gum nor permanently stain the hair.

We want you to get a bottle of Rexall "93" Hair Tonic and use it as directed. If it does not relieve scalp irritation, remove dandruff prevent the hair from falling out and promote an increased growth of hair and in every way give entire satisfaction, simply come back and tell us and without question or formality we will hand back to you every penny you paid us for it.

We lend our endorsement to Rexall "93" Hair Tonic and sell it on this guarantee, because we believe it is the best hair tonic ever discovered. It comes in two sizes, prices 50 cents and $1.00. Remember you can obtain it only at The Owl Drug Co., Inc., in Los Angeles, San Francisco, Oakland, Cal., Seattle, Wash., Portland, Ore.

Live Doings in the Field of Sports.

REAL CHAMPIONS.

RYAN'S HOMER IS ONLY SCORE.

OPPONENTS SHUT OUT FOR FORTY-NINE INNINGS.

ORT ROBS ANGELS OF HITS BY GREAT WORK.

KRAPP BEATS TOZER IN A PITCHERS' DUEL.

[BY DIRECT WIRE TO THE TIMES.]

PORTLAND (Or.) Oct. 11.—[Exclusive Dispatch.] Another cinch was added to Portland's lead in the Pacific Coast League pennant race today when Ryan, the first Beaver to face Tozer of Los Angeles, laced the second pitched ball out of the enclosure over the right garden wall near the flagpole. The home run which resulted was the only score of the opening game of the last series at the local park.

Eugene Krapp occupied the hilltop for the beavers and kept up the shut-out record being established by the Portland team. Today's game made forty-nine consecutive innings in which Portland has held the opposing club runless. Sacramento was the victim in forty consecutive innings.

The matinee was a pitchers' battle between Tozer and Krapp, with about an even break outside of Ryan's homer. Krapp allowed but three hits and whenever a ball was landed on hard by a Seraph, Ort who is becoming a veritable demon on hard chances, or some other Portlander would pull off a grandstand fielding stunt.

Ort was the shining light in the "circus" stunts for he captured three extremely hard chances out of four flies hit into the right field. Twice Ort robbed Kennedy, the Angeles new left fielder, but his real piece de resistance was his capture of a hard drive by Delmas in the fifth canto when Ort raced against the right field wall near the foul line and picked the ball off the fence one-handed. Delmas was so astonished at the catch that he protested that the ball had struck the wall before Ort hooked it, but Ort's black glove held the sphere and it was in plain sight all the time. Krapp fielded his position like a big leaguer and very few of the Angels were able to get the grounders past the little pitcher. In the eighth inning Ryan became a hero once more, but this time it was his arm and not his war club that earned him glory.

Hughey Smith had walked and after Tozer fanned Daley hit to center and Smith tried to go to third on the bingle but Ryan fielded the ball and by a perfect toss into Sheehan's hands reached the runner as he was sliding into the sack.

Seaton or Boice will pitch for Portland tomorrow as Steen is suffering from a bad cold. Nagle or Wheeler will likely pitch for Los Angeles.

Score:

Los Angeles	0 0 0 0 0 0 0 0 0—0
Base hits	1 1 0 0 0 0 0 1 0—3
Portland	1 0 0 0 0 0 0 0 x—1
Base hits	1 0 1 0 1 0 0 0 1 x—3

NATIONAL LEAGUE.

ZIMMERMAN MAKES GOOD.

[ASSOCIATED PRESS NIGHT REPORT.]

CHICAGO, Oct. 11.—St. Louis forced Chicago to work ten innings today to win by a score of 4 to 3. Golden's wildness and hits by Schulte and Zimmerman in the tenth scored the winning tally. Score:

St. Louis, 3; hits, 9; errors, 1.

Chicago, 4; hits, 8; errors, 1.

Batteries—Golden and Bliss; Reulbach, Richie and Kling.

AN EVEN SPLIT.

[ASSOCIATED PRESS NIGHT REPORT.]

NEW YORK, Oct. 11.—The New York and Philadelphia teams split today in a doubleheader, the locals winning the first 12 to 7, and Philadelphia the second, 6 to 1. Score, first game:

Philadelphia, 7; hits, 15; errors, 1.

New York, 12; hits, 16; errors, 6.

Batteries—Slaughter and Culp, Girard and Moran; Marquard and Wilson.

Second game:

Philadelphia, 6; hits, 10; errors, 2.

New York, 1; hits, 2; errors, 3.

Batteries—Chalmers and McDonough; Hendricks and Wilson.

(Called end eighth, darkness.)

REDS BEAT BLUES.

OHIO CHAMPIONSHIP.

[ASSOCIATED PRESS NIGHT REPORT.]

CINCINNATI, Oct. 11.—In a game featured by hard hitting, loose fielding and poor pitching, Cincinnati won the post-season game for the championship of Ohio with the Cleveland team here today, 14 to 7. Cleveland used three pitchers in an effort to turn the tide of battle, but all fared about equally. Score:

Cleveland, 7; hits, 9; errors, 2.

Cincinnati, 14; hits, 17; errors, 4.

Batteries—Mitchell, Koestner, Kaler and Smith, J. Clarke; Suggs and McLean.

ATHLETICS BEATEN.

JOHNSON TOO NIFTY.

[ASSOCIATED PRESS NIGHT REPORT.]

PHILADELPHIA, Oct. 11.—The series between the All-Stars, a picked team of American League players under the management of James McAleer of the Washington club, and the Philadelphia American League club to keep Connie Mack's champions on edge, began today. The All-Stars won 8 to 3.

Bender, Plank and Coombs each pitched three innings and all were hit hard while Johnson was effective and in the third inning struck out Hartsel Oldring and Collins. Cobb of Detroit failed to appear, his automobile having broken down at Kingston, N. Y. Score:

All-Stars, 8; hits, 15; errors, 3.

Philadelphia America, 3; hits, 5; errors, 2.

Batteries—Johnson and Street; Bender, Plank, Coombs and Thomas, Lapp.

HE WAS AFRAID.

CORRIDON'S POOR EXCUSE.

[ASSOCIATED PRESS NIGHT REPORT.]

ST. LOUIS, Oct. 11.—John L. Corridon, who played third base in the local American League Club Sunday, when Napoleon Lajoie of the Cleveland team made eight hits in two games said today that he played far back of third base because he was afraid of the speed of Lajoie's hits.

"I want to remain in baseball for some years," said Corridon, "I was not going to get killed playing in on Lajoie. I might have got some of the bunts and at the same time a broken nose, or lose a couple of teeth. Lajoie is known as a hard hitter and I played far back."

ALL SEATS ARE SOLD.

Chicago Could Have Disposed of Three Times as Many Reserved Coupons.

[ASSOCIATED PRESS NIGHT REPORT.]

CHICAGO, Oct. 11.—The entire 9000 reserved seats for the world's championship baseball games at the West Side Baseball Park were allotted today.

Robert McRoy, secretary of the American League, who has charge of the seat sale, declared he had received mail orders for more than 9000 seats. The allotment was made in the order in which the letters had been received. Many of these had been filed for many weeks.

White Sox Are Signed.

CHICAGO, Oct. 11.—Before President C. A. Comiskey of the Chicago Americans, left for a hunting trip in Minnesota he announced every member of his team except three had signed for next season.

Game is Postponed.

SAN FRANCISCO, Oct. 11.—Oakland-San Francisco game postponed; wet grounds.

Two Games Today.

The Vernon and Sacramento baseball teams are to play this morning at Vernon in addition to the afternoon game at the Chutes. The two games have been scheduled because of the holiday.

Standing of Clubs.

NATIONAL LEAGUE.

	Played.	Won.	Lost.	P.C.
Chicago	161	102	48	.680
New York	154	94	52	.591
Pittsburgh	153	86	67	.562
Philadelphia	153	78	67	.510
Cincinnati	154	75	79	.487
Brooklyn	152	64	88	.421
St. Louis	150	61	89	.407
Boston	151	51	100	.338

PACIFIC COAST LEAGUE.

	Played.	Won.	Lost.	P.C.
Portland	174	101	73	.581
Oakland	192	106	86	.552
San Francisco	192	99	93	.516
Vernon	190	94	96	.495
Los Angeles	194	94	102	.483
Sacramento	184	70	114	.380

RYAN'S AVIATION PRIZE.

Offers Ten Thousand Dollars for Flight Encircling Statue of Liberty.

[ASSOCIATED PRESS NIGHT REPORT.]

NEW YORK, Oct. 10.—Thomas F. Ryan, the financier, has offered a $10,000 cash prize for the fastest flight from Belmont Park around the Statue of Liberty and return, during the international aviation tournament Oct. 22, 30. It will be the greatest cash prize to be competed for during the tournament.

If the flight is made in a direct line and over South Brooklyn, the distance to the statue and return would be about thirty-three miles.

Should a course be taken from Belmont Park to the harbor and then over the water from that angle to the statue the distance there and return would be about sixty-five miles.

ENERGY IS MISSPENT.

Sullivan Refuses to Recognize Sheridan's Performance With the Discus.

[ASSOCIATED PRESS DAY REPORT.]

NEW YORK, Oct. 11.—James E. Sullivan, chairman of the record committee of the Amateur Athletic Union, announced that under no circumstances can the wonderful discus performance of 142 feet 2 inches, made by Martin J. Sheridan at Celtic park here on Sunday, be accepted as a record.

"While I am certain," says Mr. Sullivan, "that every condition relative to the fairness of judging, measurement and the like was lived up to the rule about records precludes those which are not made in open competition, and the event was limited to Irish-American athletic club members. There is no way of side-stepping so potent a rule as the one on record.

"Sheridan's previous mark of 139 feet, 10½ inches, is still the world's record, while the 142.2 will be tabulated as a wonderful performance."

CROSS BEATS GORMAN.

NEW YORK, Oct. 11.—[Exclusive Dispatch.] Leach Cross took the family pugilistic escutcheon into the ring at the Fairmont A. C., tonight, and used Jack Gorman's gore to wash out the blots made by the recent ring defeats suffered by the Cross clan. It was one of the most terrific ring encounters ever held in this city and Cross won although he received a terrible lacing during the time he was engaged with his adversary.

WALTZ BEATS MORIARITY.

NEW YORK, Oct. 11.—[Exclusive Dispatch.] Johnny Waltz of Hoboken, had an easy time with Jimmy Moriarity of Boston in their ten round bout tonight at Brown's gymnasium. Waltz had the better of nearly every round and in the last session dropped the Boston fighter with a hard right to the jaw. Moriarity got up quickly and both were fighting hard when the bell rang.

SAVANNAH CINCHES IT.

NEW YORK, Oct. 11.—Announcement was made today that the award of the Grand Prize Automobile race to Savannah, Ga., had been officially sanctioned. It will be run on Nov. 12.

Attell is Matched.

KANSAS CITY, Oct. 11.—Abe Attell, champion feather-weight, and John Kilbane of Cleveland, Ohio, were matched last night to box ten rounds in this city on October 24. They will weigh in at 122 pounds.

Can't Show Pictures.

SAN FRANCISCO, Oct.11.—Judge Sturtevant refused today to grant an injunction restraining the police from interfering with the presentation of the Jeffries-Johnson fight pictures in this city.

Indians Win Easily.

CARLISLE, Oct. 11.—Carlisle Indains, 29; Gettysburg College, 6.

ALL OFF.

TRAGIC LOSS OF KEYSTONE.

EVERS DROPS OUT AT THE WRONG MOMENT.

ZIMMERMAN GOOD MAN, BUT NOT SO HEADY.

MACK'S MACHINE AGAINST CHANCE'S FIGHTERS.

CHICAGO, Oct. 6.—Never in the history of the National did fans of this country and especially the Chicago bugs who are ardent admirers of Johnny Evers, get such anawfulshock as recently when word came from Cincinnati that Evers had broken his leb in a side t othe plate and would be out of the world's seres.

For weeks n the battng marts the Cubs had been favorites over the Athletcs and Cubs fancers were sendng n the kale so repidly that had everything gone along smoothly the Cubs would have ben prohibitive favorites in the big series. But then came the accident to Evers, the Keystone of that powerful infield, and immediately the price began to soar and the majority of the wagering no wgoing on both here and in Philadelphia is at evens although there is a tendency now to make the Athletics the choice and that only because of Evers' severe injury.

Evers was the victim of his own misjudgement. The accident happened in the fifth inning of the bame that cinched the National League pennant and the slide that ocassioned the injury was unnecessary. Johnny drew a pass, the first man up in that fateful fifth and he was sacrificed to second by Sheckard. Then came Hofman with a cleaning-up single, the perfect operation of the method Chance has of getting runs across. Evers is fast on the sacks and can nvarably score from second on any angle through the damond to the outfield.

In ths partcular nstance the play at the plate would have been particularly close with a clean throw and under those circumstances But the throw was not a perfect one and just before Evers hit the dust he became aware of this fact and attempfed to pull himself up on a slide that had been already started. Had he gone on without an interruption the slide would have been a perfect one and it could have been accomplished without injury.

In attempting to pull up, Evers contacted the leg muscles and when his spikes caught the edge of the plate hi sleb doubled up and the right foot was badly broken at the ankle. So severe was the injury that the bones stuck through the torn flesh and blood was streaming from the wound when his team-mates ran to his aid.

"If I hadn't foolishly pulled up when I started the slide," declared Evers, 'this never would have happened. It was my own mistake and nobody else is to blame."

HAS NO CHANCE.

Immediately after the accident Evers was brought to Chicago where the best surgeons carefully examined the injury. There is no possible chance for evers to move around for several weeks, so playing any more this season is out of the question. However, he will "come back."

But the loss of Evers in the Cub lineup, while it will certainly be felt to some extent will be made up for by the use of the hard hitting Henry Zimmerman, one of the best utility infielders in the business. Heinie took Evers' place several times during the season and played wonderful baseball around the second sack. When Steinfeldt was out for five weeks with a strained shoulder Zim, to show his versatility, played the third sack as to the manner born. When Joe Tinker was out with a strained ankle Zim cavotted about the shorifeld just as if he was made for the position. It will not be like throwing in a utility player who has decorated the bench all season, for Chance will have in Zimmer man a man in whom he has the utmost faith and confidence. Zim may not work as well in that sparkling Cub combination as Evers did, but what he will lack in that he will make up in his hitting.

Just as soon as Zimmerman took Evers' place at second base he opened up the Cincinnati fans with his wonderful stick work. His greatest efforts came in the second game he played as a Cub regular. He secured two home runs and a three-base hit out of four times at bat and scored the only tallies the Cubs made in the game. The two home hits, both almost in the same spot, cleared a thirty-two foot fence, 410 feet from the home plate, and are credited with being the longest hits ever made on the Cincinnati diamond not excepting old Bill Lange's famous drive there more than a decade ago when the diamond was twisted the other way. Lange's hit has lived in baseball history as a crackerjack, but Zimmerman has gone him one better.

Zim, batting almost .300 on the season dropped in here and there as a pinch hitter and roaming all around the diamond in his play is certain to do even better when planted firmly in one spot like second base. All that Zimmerman has lacked to become a great player has been the opportunity. The opportunity is here now and he is certain to make good. It may be that he will be the sensation of this year's world's series.

OVERALL'S RETURN.

It has been the coming back of Orval Overall, the giant Californian twirler, that has concerned everybodv that has watched the progress of this athlete. In the springtime Overall was the kingpin twirler on the Cub staff not excepting Mordecai Brown. All along until early in June he worked regularly and with remarkable success. Then suddenly that arm of his weakened and a severe strain developed in his throwing shoulder. Overall worked over his arm night and day for weeks in an endeavor to come back and according to Frank Chance he is back, although in the few times he has essayed to pitch of late his work hasn't been overly brilliant.

"Overall is back," declares Frank Chance. "I haven't asked him to extend himself since pitching him of late for I intend to save him for the world's series and will in all probability pitch him in the first game against the Athletics. I feel certain that he will make just as good this fall as he did in 1906-7-8 and he was going some at those times. When Overall pitches in this coming series he will certainly justify my confidence in him. Mordecai Brown, Ed Reulbach and King Cole will only do light work from now until the end of the National League schedule and we will work some of the youngsters. I have great hopes of developing Weaver into one of the greatest of twirling stars."

According to a well known Philadelphia baseball critic the Athletics will have an advantage over the Cubs because of the fact that Connie Mack will be in the game as bench manager. Here is this gentleman's reference to this phase of the question:

"The White Elephants have an advantage over the Cubs which has been touched upon lightly or not at all by other writers. This is that they have ten men playing the game as against nine for the Cubs. The latter's manager, Frank Chance, will be in the thick of the battle, working with and directing his men, while the Athletics will have their manager, Connie Mack, on the bench shrewdly observing every move of the enemy, and giving his orders by a system of wireless telegraphy which is instantly understandable to every man on the team. Philadelphians count heavily upon the ability and shrewdness of Connie Mack and in sizing up the comparative abilities of the two teams this man must not be overlooked. He is a part—a big part—of the Athletics machine. While physically only nine men can play a game on each side, mentally it will be ten brains against nine."

TOO MUCH MACK.

And right there the weakness of the Athletics stick out in a most pronounced fashion. The Athletics are made up of men who play Connie Mack's game of baseball. If they cannot adapt themselves to his ideas and his methods and forget their own individuality Mack doesn't want them. His are the brains that must dominate everything, his directions must be observed in every play. So it is that the brains of the champions of the American League are not on the playing field, but over on the bench ninety feet away from the actual scene of action.

Frank Chance in building up his combination didn't ask any sacrifices of his players. He wanted and secured a bunch of fighting, brainy baseball players who could line up with him at the helm, display all their individual strength and brilliancy, and chime in incidentally in the team work so necessary to carry a team to victory. He got just the kind of players he wanted and the team today is practically the same organization that jumped into the baseball limelight more than five years ago.

Some critics point to the Cub line-up and declare that it is getting old and passe, that it needs younger blood, but those youngsters, and many have been tried, don't fit into this particular organization, in other words it is a difficult matter to find ball players who can sink their own idea of importance so that they can become a cog in a perfect working combination such as Chance has established. At that, at this moment Chance could put almost an entire second team into the field which would defy the greatest baseball organization in the country to beat them.

The old established line-up of the Cubs isn't a bit too old. Some of the men are passing, but the majority of them have many playing years of usefulness in front of them. And as they drop out one by one, Frank Chance will have the prepared material to step in and take their places long before they have been counted out.

Take the Evers tragedy for instance. This is Zimmerman's third year with the Cubs as a utility infielder. He has played all over the lot in case of accidents in three years' time, but never had a real opportunity to get into the limelight until the Evers accident. But all through those three years Zimmerman was at work fathoming the mysteries of Chance's perfected combination. When the emergency arrived he was there Johnny-on-the-spot to step into the breach.

It was the same with Artie Hofman when the Cub outfield loomed up as Jimmie Sheckard, Frank Schulte and Jimmie Slagle, and when Slagle passed Hofman stepped into his shoes in center as if it was the most natural thing in the world to do. Baseball stars are not turned out in a night in the Chance baseball school. There it takes them time and a heap of study and application before the spot light is thrown upon them.

A Cautious Investor.

"Did you succeed in selling old Nye a lot in the new cemetery?" one of the summer residents asked a native of Harborville.

"No, I didn't," said the man, with an expression reminiscent of both amusement and scorn. "He said he was afraid he'd never get the full value of such an investment."

"I can't see how he could help getting it," said the summer resident. "We all have to die sometime."

"I know," said the native, "and I reminded him of that fact, but he told me he could never lay his plans from month to month, and now two of his nephews own yachts, he thought more'n likely he should be lost at sea."—[Youth's Companion.

EASTERN CITRUS MARKETS.

NEW YORK, Oct. 11.—(Exclusive Dispatch.) Five cars sold. Market stronger and higher. Clear and favorable.

VALENCIAS.

Sceptre, S. S. Ex.	$7.05
Planet, S. S. Ex.	5.45
Red C, Covina Ex.	4.05
Cougar, Covina Ex.	4.60
Golden Cross, Covina Ex.	4.80
Red X	4.15
Aurora, fy, cr, E. Peycke Co.	5.30
Luna, xc	4.05
Tustin Gem, Tustin P. Co.	5.60
Honest Pack, Tustin P. Co.	2.75
Old Oak, ch. Tustin P. Co.	3.95

Yesterday's market: Seven cars sold. Market very active. Clear and cold.

VALENCIAS.

	Avge.
Aurora, fy, cr, E. Peycke Co.	4.60
Luna, xc, E. Peycke Co.	3.75
Aurora, fy, cr, E. Peycke Co.	4.40
Mars, sd, E. Peycke Co.	2.90
Luna, xc, E. Peycke Co.	3.00
Old Mission, fy, Chapman	7.80
Old Mission, ch, Chapman	7.20
Golden Eagle, sd, Chapman	5.15
Lady Rowena, Chapman	3.85
El Toreador, sd, San Marino G. F. A.	2.40
Titus Ranch, fy, San Marino G. F. A.	4.75
Nonpareil, Covina Ex.	4.85
Red C, Covina Ex.	3.45
Signal, xf, Stewart F. Co.	7.10
Mayflower, fy, Stewart F. Co.	5.60
Pilgrim, Stewart F. Co.	5.20
Buena, sd, Stewart F. Co.	4.75

Boston Market.

BOSTON, Oct. 11.—(Exclusive Dispatch.) One car sold. Favorable. Market steady.

VALENCIAS.

Squirrel, A. H., Prenda	$2.90

Pittsburgh Market.

PITTSBURGH, Oct. 11.—(Exclusive Dispatch.) One car sold. Favorable. Market firm on good oranges.

VALENCIAS.

Bear, O. K. Ex.	$2.95

Citrus Fruit Shipments.

	Oranges.	Lemons.	Total.
Monday, Oct. 10	13	6	24
Total to date this season	25,021	4,633	29,664
Total to same date last season	21,434	6,004	22,438

PRELATE RETURNS.

MUST AWAIT CATHEDRAL.

BISHOP CONATY ARRIVES AND SPEAKS OF PLANS.

Says It is Too Early for Great Structure and That Established Institutions Must First be Self-Supporting and Progressing—Sympathy for Victims of "Times" Disaster.

Bishop Conaty is home from the East. He came in so quietly that none save a few personal friends knew of his arrival and met him at the train. No sooner had he stepped from the train than he was asked to deliver an address on "Columbus and Discovery Day" to the students of Polytechnic High School, which he did yesterday afternoon.

A little fatigued from the long journey across the continent, the bishop said that he had not quite collected himself for the strenuous work planned for the ensuing year in diocesan matters.

He assured his auditor that there are many new things in store for the diocese. "There is the new hospital of the Sisters of Mercy which has just been established at Brawley, the first Catholic institution of its kind in Imperial Valley. Then under my direction we have opened three new parish schools in this city and the reports I have from them are of the best.

"There are several new city parishes being held in abeyance, the exact location of which I cannot yet announce. Then there is a larger hospital for Bakersfield, a parochial school in the same place and the continual boost for the established charities and organizations that will make up the year's work."

"No, there will be no new cathedral this year. It is still too early and the established institutions must be self-supporting and progressing before the new cathedral can become a reality," he said in reply to a question as to the possibility of the proposed edifice for this city.

After attendance at the Eucharistic Congress at Montreal, he was one of the prelates who took part in the dedication of the great St. Patrick's Cathedral of New York City just a few weeks ago. When questioned as to whether he had obtained any new ideas in church architecture from that edifice, he said that all plans for the Los Angeles cathedral have been matured a long time and are only waiting fulfilment.

In speaking of the Times disaster Bishop Conaty said that the sympathy of the East is with the men who died at their posts and with the owners of the paper. "We felt sympathy not only for those directly connected with the paper, but also for Los Angeles, which has received a blot on a fair name that it will take many years to erase," he said.

This evening Bishop Conaty will be the principal speaker at the Discovery Day celebration to be held under the auspices of the Knights of Columbus at Shrine Auditorium.

The Home of Hart Schaffner & Marx Clothes

Each Carried One Article

Around The World By the "OFFICE BOY"

When we arrived in Bombay and were assigned rooms at the hotel, we chose rooms high up in order to get more air, as it was extremely hot. About sixteen natives followed in procession with our hand-baggage; each one carried an article—and only one; a bag in some cases and in other cases less. One strong native carried my overcoat, another a parasol, another a box of cigars, another a magazine, and the last man in the procession had no load but a fan. It was all done with earnestness and sincerity. There was not a smile in the procession, from the head of it to the tail of it. Each man waited patiently, tranquilly, in no sort of a hurry, 'til the Old Man found time to give him a copper or two, then he bent his head reverently, touched his forehead with his fingers and went his way.

During our voyage across the Red Sea and through India and Ceylon, the one best thing that kept me comfortable was my Schlichten Ramie Underwear, for no matter how wet, sticky and oppressive the atmosphere, my underwear was always nice and dry. You see, Ramie fiber has a 300 per cent absorbent capacity, which takes up all surplus moisture. I found that while I was on the Atlantic, as well as in both England and France, where it was awfully cold in January, that it kept me from suffering from the cold, because my skin was always dry. Buy some on my recommendation. You'll be glad.

F. B. SILVERWOOD

221 South Spring Sixth and Broadway Los Angeles
Bakersfield Long Beach
San Bernardino Maricopa

Maxwell

THE MAXWELL

4 cylinder 22 h.p. Touring Car will be found to be a very speedy and serviceable car at $1150.

CATALOGUES FREE

United Motor-Los Angeles Co. 1325 S. Main St., L. A.

Times Directory of Automobiles and Accessories

American — As good and as classy as its name: A demonstration will prove it to your satisfaction. First delivery Oct. 15. Demonstrator here. Who gets the 1911? American Automobile Agency, 1210 S. Main Street. F4268.

Amplex — [Formerly American Simplex] and Auburn. Coupled Gear Gas-Electric Trucks. BEKINS MOTOR CAR CO., W. O. Williams, Mgr. 1026 So. Olive, F3635, Main 1691.

Auburn — "THE MOST FOR THE MONEY" Repairing of "Tourist" cars and manufacturing of parts a specialty. W. J. BURT MOTOR CAR CO., 10th and Main.

Auto Supplies — Automotor Equipment Co. ELEVENTH and MAIN. Home F5344. Sunset Main 9.

Babcock — Built by H. H. Babcock Company, Watertown, N. Y. Old stand of J. H. Reynolds & Co., 157-163 No. Los Angeles St. Main 1237. A1237.

Babcock Electric — Noted for its long life batteries, speed control and hill climbing ability. 22847; West 98. 1344 South Figueroa.

Brush — $55, IMMEDIATE DELIVERY. The Only One Cent Per Mile Automobile. 1312 SOUTH GRAND AVENUE. Phones 2229. Broadway 2102. Agents wanted for outside towns.

Buffalo — Gas and Electric Delivery Wagons & Motor Trucks. Buffalo Motor Truck Co., 317 San Fernando Building. Home 10473. Main 4933.

Corbin — CORBIN MOTOR CAR CO. W. M. Wheeler, Mgr. 1017 SOUTH OLIVE STREET. Home A1607. Licensed Under Selden Patent.

Demot — $525 F. O. B. LOS ANGELES IMMEDIATE DELIVERY. 2 or 3 Passenger, 30-inch wheels, shaft drive, REMY IGNITION. NETO, also batteries. LANE STEAM CAR CO. 916 S. Olive St. F2855. Agents Wanted.

Diamond Tires — All sizes and types to fit any make of car. THE DIAMOND RUBBER CO. 1207-09 S. Main. Main 7353.

Empire Tires — Wear longest. A few of our Specialties that are so called: Peerless Inner Tubes. Tire Preservers increase the life of your old Casings. 32x3½—$4.75. Other sizes proportional. Tire Relessing Tool $1.25, sent postpaid. EMPIRE TIRE AND RUBBER CO., 1216 S. Main St. Phones: Main 177; F1913.

Fiat — THE WORLD FAMOUS CAR. Pacific Coast Motor Car Co., 1144 So. Hope St. F5047. San Francisco Branch. Main 8

Ford and Velie — and Frayer-Miller Trucks. STANDARD MOTOR CAR CO. Twelfth and Olive Streets. F4826. Broadway 8

Firestone-Columbus — and Warren-Detroit Cars. California Automobile Co. 950-952 S. Main St.

Firestone Tires — THE NON-BLOWOUT KIND. Strongest fabric, toughest tread. The Firestone Tire and Rubber Co., 1220 So. Olive St. Phone Pico. Phones—Main 8170. F1213.

Goodyear — RAINCOAT COMPANY. Headquarters for AUTO COATS, CAPS AND GLOVES. 310 South Broadway.

Goodyear Tires — Everything In All Kinds of Tires. W. D. Newerf Rubber Co. 949-951 South Main Street.

Haynes — First Car Built in America. Agents Wanted for Surrounding Territory and Arizona. HAYNES AUTO SALES CO. F3276—Broadway 4194. 1118 South Olive St.

Halladay — MOST COMPLETE LINE BUILT BY A ONE FACTORY. 1224-26-28-30 S. Olive St. A2231.

Inter-State — 40-h. p. 5-Pass. Touring, Toy Tonneau, and Roadster. 40-h. p. "Torpedo." The most striking car on the road. All prices f.o.b. Los Angeles. "Vortex Vaporizer." seen it? MORROW LOOMIS & CO. 937 S. Olive St.

Kissel Kar — "ASK ABOUT KISSEL SERVICE" THE KISSEL ATUOMOBILE CO. C. L. LEPPO, Mgr., Licensed under Selden Patent. 118 West Pico. Home 2288.

Kline Kar — F2501. GLENN D. EDMONDS MOTOR CAR CO. 1215 S. Flower St. The Kar of Klass.

K-R-I-T — 4-cylinder, 3 3-4 bore, 4-inch stroke, actual 28 1-6 H.P. All the hills in the high; Bosch Magneto, Stromberg carburetor. The smallest to operate, $900. K-R-I-T MOTOR SALES CO. 1026 So. Olive St. Phones F3635; Main 1691.

Lexington — BURKHARD-CRIPPEN MOTOR CAR CO. Pico and Grand Ave. F4568. Broadway 8

Owen — The 1911 model—immediate delivery. A few of its merits are as follows: Left side drive with right hand control by single lever in center of car; Garage military wheels; 42-inch; high from floor body; long stroke motor; full touring equipment. The Owen Automobile Co., 1140 So. Olive. Phone F2055. Bert Gilhousen, A. H. Gilhousen.

Petrel "30" — Friction Drive, $1650. Also SCHACHT 3 in 1 Cars. WILLIAMS AUTOMOBILE CO. 1349-51 South Main St.

R & L Electrics — "THE PERFECT CONTROL." R. & L. ELECTRIC AUTO CO. 2114 W. 7th St., opp. Westlake Park. Phones—53026, Temple 168.

Waverley Electrics — Highest efficiency shaft drive electrics. Salesroom 816 S. Olive St. Phones—10879; Main 8123. Garage and charging station, 1120 Washington St. Phone Home 10879. W. A. EVANS, Agent.

White Garage — Agency Isotta Fraschini Automobiles. Open day and night. First-class service. Accommodations for 100 cars. 806-16 SOUTH OLIVE STREET.

Maier's "Select" Beer

A Perfect Beer for Particular People

Don Lee — CADILLAC AGENCY. 1218 S. Main Street. Main 8440. F8118.

TONIGHT BLANCHARD HALL 233 So. Broadway 8 P. M. FRANCISCO FERRER MEMORIAL. Speakers: Rev. E. S. Hodgin, T. W. Williams, Reynold E. Blight and Job Harriman. Fine music and a fine souvenir program containing the best picture of Prof. Ferrer yet published. ADMISSION FREE.

Classified Liners.

Terms: Classified Rates: The rate for inserting Want ads in The Daily Times is 1c per word per each insertion; in the Sunday issue 2½c per word each insertion; minimum charge, 25c; except under following classifications, the rate for which is 5c per word, minimum charge 50 cents: "Society Meetings," "Special Notices," "Church Notices," "Miscellaneous" and "Baths and Massage."

"Liner" (classified) advertisements for classification received over the counter or by telephone after 11:30 o'clock Saturday nights will be inserted under heading "Too Late to Classify."

Sunday real estate advertisements, to be classified properly, must be in The Times office before 12:30 o'clock Saturday night. Rates 1½c per word.

The Sunday circulation of The Times exceeds 31,000 copies, and more "Wants" are constantly printed that a columns than in the five other Los Angeles newspapers combined.

Telephone your want advertisements. Bring to The Times" any time of day or night and secure prompt and careful attention.

The Times cannot guarantee accuracy or assume responsibility for errors of any kind occurring in telephoned advertisements.

THE TIMES will not be responsible for more than one incorrect insertion of any advertisement ordered for more than one time.

Advertisers should retain receipts given by The Times in payment for "Liners," as no mistakes can be rectified without them.

SPECIAL NOTICES—

Rate in this classification 5c per word Daily and Sunday, minimum charge 15 words.

VIBRO-ELECTRIC TREATMENTS WITH CLOVER LEAF VIBRATOR, BY EXPERIENCED LADY OPERATOR, FOR RHEUMATISM, NEURALGIA, STOMACH AND NERVOUS TROUBLES. 427 O. T. JOHNSON BLDG. MAIN 7162.

SHERAPTER, GOODS BOUGHT BY MRS. Howard Paget, 4Dorcas Brown as Owen B. Paget, must be paid for its cash, as I am not responsible for bills she may contract. HOWARD PAGET.

I HEREBY MAKE IT KNOWN THAT I will not be responsible for any bills incurred by Mrs. Fred G. Kelley. Signed FRED G. KELLEY.

CESSPOOLS CLEANED SATISFACTORY TO CUSTOMERS. LOS ANGELES SANITARY CO., Phone 295, 324 E.

FEATHER PILLOWS RENOVATED AT 1000 PEARL ST. NORTH. Phone Pedro, Home Phone Main 1146; Home, Pedro.

WANTED—THE ADDRESS OF ROBT. R. Odell, was at Mojave, Cal., March 20, 1910. R. W. MATHEWS, box 25, Groesbeck, Texas.

THE CHINA CRISP, UNCOLORED TEA that melts in your mouth. 525 S. 5TH.

FIELDS HALL, 227 S. MAIN. NOON PRAYER meeting daily; gospel meeting every Sat.

PERSONAL—Business.

Ads in this classification 2c per word Daily and Sunday, minimum charge 15 words.

PERSONAL—

PROF. STANLEY, PSYCHIC.

When you go into anything of importance or make anything serious, in business or love, or marriage, or before you make any move, you should consult the master mind. Readings daily and Sunday, 10 to 8. 247—S. HILL STREET—247.

PERSONAL—

MRS. MASSON.

The noted palmist of London, Eng., may be found at 323 S. SPRING ST., Over Owl Drug Store) by those desiring careful, correct and reliable hand readings from one of the foremost palmists of the day. HER CLASS PATRONAGE SOLICITED.

PERSONAL—DR. HICKOK, DR. HICKOK. SPECIALIST FOR WOMEN. 927 South Broadway, Suite 207. Hours 10 to 3. Sundays 10 to 1. EXAMINATION FREE.

PERSONAL—MY WIFE, JOSEPHINE H. having left my bed and board I hereby notify all persons not to be responsible for any debts contracted by her hereafter. F. H. PETERSON.

PERSONAL—EQUITABLE LOAN ASSOCIATION, suite 208 Bradbury Bldg. Collections everywhere. Legal advice free.

PERSONAL—PROF. ALTHOUSE, NOTED clairvoyant and palmist, 27 years in Los Angeles. Highest grade of work. 324½ S. Spring.

WANTED—

Help Male.

WANTED—MFG. JEWELER AND SINGLE man, German, married preferred, permanent position. Address L, Box 271, TIMES OFFICE.

WANTED—MAN TO HANDLE INFALLIBLE specialty in Los Angeles, opportunity for capitalist, small amount necessary. A. N. BOX 1, Calabasas, Mexico.

WANTED—GOOD PRESSER, ONE WHO UNDERSTANDS Hoffman pressing machine. Apply at once. Work, FRENCH DYE WORKS, San Pedro.

WANTED — SEVERAL EXPERIENCED sheet metal men; steady work and good wages. PACIFIC IRON AND STEEL CO., 937 S. Olive St.

WANTED—EXPERIENCED PRESSERS ON men's and Women's garments. Diamond Dye Works, 39 N. Broadway, Pasadena.

WANTED—TAILOR TO PRESS AND BUSH pants; must be sober. W. H. WALKER, Corona, Cal.

WANTED — BOY WITH WHEEL TO DO delivery work; wages $5 per week. ENGRAVING CO., 228 W. Fourth.

WANTED — A BRAND BOY; MUST be good at pressing and sewing. 1217 W. 7th st.

WANTED—TAILOR FOR JOB STALL; MUST be good at pressing and sewing. 1217 W. 7th st.

WANTED — EXPERIENCED SHAKERS (hand shakers). Apply at once. ANCHOR LAUNDRY, 1015 South Los Angeles st.

WANTED — SHEET METAL WORKER FOR grade specialty. PHONE A3676 between 8 o'clock.

SODA DISPENSER, IMPERIAL MAN, understand the business. Address box 672, El Centro, Cal.

WANTED — MARRIED MAN AS LABORER on dairy. L. J. CHRISTOPHER CO., 2240 S. Los Angeles.

WANTED—HANDS ON ABOUT 2000 FEET OF gutter and cement work. 2020 W. 7th.

WANTED—GOOD INDUCEMENT OFFERED to man with some knowledge of pamalgam making. For particulars call at 1001½ E. 12TH ST.

WANTED—DELIVERY BOY WITH WHEEL; must be willing to work. OFF & VAUGHN DRUG CO., Spring.

WANTED—JOB PRESS FEEDER; STEADY work. Address K, box 235, TIMES OFFICE.

WANTED—THOROUGHLY EXPERIENCED butcher for retail market. Call or write MEAT

Classified Liners.

Rates: The rate for inserting liners in The Daily Times is 1c per word each insertion; minimum charge for any one insertion 15c; no liner taken for less than 15 words; count as one word each name, number, initial or abbreviation in "Personal Notices," "Church Notices," "Miscellaneous" and "Baths and Massage."

Copy (classified) advertisements for Sunday's edition received over the counter or by telephone after 11:30 o'clock Saturday nights will be inserted under heading "Too Late to Classify."

Copy for real estate advertisements, to be under proper heading, must be in The Times office before 9:30 o'clock Saturday night. Telephone Main 8200 for the rate per word.

By reason of the large circulation of The Times exceeding that of all other Los Angeles papers combined, and more "liners" are printed daily than a column than in the other Los Angeles newspapers combined.

THE TIMES will not be responsible for more than one incorrect insertion of any advertisement ordered for more than one time.

Parties buying will retain receipts given by us for payment for "liners," as no claims can be rectified without them.

SPECIAL NOTICES—

Under this classification 2c per word Daily and Sunday, minimum charge 15 words.

ELECTRIC TREATMENTS WITH OUR NEW LIGHT VIBRATOR, BY EXPERIENCED LADY OPERATORS, FOR RHEUMATISM, NEURALGIA, STOMACH AND NERVE TROUBLES. 417 O. T. JOHNSON BLDG. MAIN 7162.

HIGHEST PRICES PAID FOR GOODS BOUGHT BY MRS. LYONS, otherwise known as Cora E. Lyons. Goods to be paid for in cash, as I am not responsible for bills she may contract. 1242½ S. HILL.

I DO NOT MAKE IT KNOWN THAT I am responsible for any bills incurred by any one but myself. Signed FRED O. KELLEY.

WINDOWS CLEANED SATISFACTORY TO YOU. LOS ANGELES SANITARY CO., Main 7351, F7351.

MADAME FERRER MEMORIAL TOILET PARLORS, 332 S. Broadway, good hair goods, Admission free.

CESSPOOLS SANITARY CO. CESSPOOLS cleaned out. Our men are plumbers. PHONE

PILLOWS RENOVATED AT THE FEATHER WORKS, 935 San Pedro. Main 1041; Home F7041.

TO THE ADDRESS OF ROBT. R. ——, now at Mojave, Cal., March 20, 1910. MATHERS, box 34, Gronston, Texas.

MRS. CRISP, UNCOLORED, THE ——— suits in your month. 523 S. HILL.

HALL, 327 S. MAIN, NOON PRAYER daily; gospel meeting every day.

Business.

PROF. STANLEY, PSYCHIC

Do you go into anything of importance without knowing all about it? In business or marriage or otherwise you make any you should consult the master mind

Daily and Sunday, 10 to 8. 37—S. HILL STREET—347.

MRS. MASSON,

noted palmist of London, Eng., may be found at 321 S. SPRING ST., (over Owl Drug Co.) by those desiring careful, conscientious advice and readings from one of the most talented palmists of the day.

CLASS PATRONAGE SOLICITED.

DR. HICKOK DR. HICKOK, SPECIALIST FOR WOMEN. 327 West Fifth Street, Suite 207. Hours 9 to 4. Sundays 10 to 1.

CANCER FREE. A CURE GUARANTEED in every case accepted. DR. MAY WYE, JOSEPHINE H. WYE, having left my bed and board I am not to be responsible for any debts contracted by her hereafter. P. H. PETERSON.

BUILDING—EQUITABLE LOAN ASSOCIATION, 205 Bradbury Bldg. Collections and loans. Call, advise free.

MEDICAL — PROF. ALTHOUSE, NOTED ——— and palmist, 27 years in Los Angeles, greatest grade of work. 353½ S. Spring.

Help Wanted.

WANTED—REG. JEWELER AND SINGLE ——— for Catalina, married preferred, ——— Address L, Box 271, TIMES ———

WANTED—MAN TO HANDLE INFALLIBLE ——— in Los Angeles, opportunity for ——— SALES CO., 1118 South Olive Street.

WANTED—GOOD PRESSER, ONE WHO UNDERSTANDS pressing machine. Apply ——— FRENCH DYE WORKS, Ilan ———

WANTED — SEVERAL EXPERIENCED ——— men; steady work and good ——— PUBLIC IRON AND STEEL CO., ———

WANTED—HEAD SHAKER APPLY AT ——— Royal Laundry Co. 665 Raymond, ———

WANTED—TO FEED JOB PRESSES; ——— some knowledge of composition. ——— FREEFIELD CO., 322 W. First.

WANTED—EXPERIENCED PRESSERS ON ——— and Women's garments. Diamond ——— 329 E. Broadway, Pasadena.

WANTED—TAILOR TO PRESS AND BUSH ——— to 7 p.m. Inquire 940 S. WALKER, Cor. ———

WANTED — BOY WITH WHEEL TO DO ——— work; eight hours, $8 week. ——— ENGRAVING CO., 229 W. Fourth.

WANTED—A BRAND BOY. SILKE ——— ENGRAVING CO., 227 South Los ———

WANTED—TAILOR FOR JOB STALL, MUST ——— pressing and sewing. 1211 W. ———

WANTED—EXPERIENCED SHAKERS. ——— Apply at office. ANCHOR ——— 15 South Los Angeles st.

WANTED—FIRST METAL WORKER FOR ——— quarry. PHONE A3578 between ——— o'clock.

WANTED—BOY FOR DISPENSER, IMPERIAL ——— must understand the business. Address ——— 62, Imperial, Cal.

WANTED—MARRIED MAN AS LABORER ——— L. J. CHRISTOPHER CO., 2126 ———

WANTED—MEN ABOUT 1800 FEET OF ——— and cement work. 2929 W. ———

WANTED—GOOD INDUCEMENT OFFERED ——— pantaloon maker. For particulars ——— S. 12TH ST.

WANTED—DELIVERY BOY WITH WHEEL, ——— OFF & VAUGHN DRUG ———

WANTED—GOOD PRESS FEEDER; STEADY ——— Address K, box 255, TIMES OF———

WANTED—THOROUGHLY EXPERIENCED ——— for retail market. Call or write ——— MARKET, Santelle, Cal.

WANTED—GOOD FAST NON-UNION ——— at 720 MAPLE AVE.

WANTED—KITCHEN STEWARD WITH ——— Apply at HOTEL HOLLY———

WANTED—HAMBURGER'S, CASH BOYS ——— of age. Apply to Superintendent ———

WANTED—MAN WITH KNOWLEDGE ——— to work in architect's office. ——— 322 S. Hill st.

WANTED—SALESMEN ON COATS. 422 S. MAIN

WANTED—TINNER, MASON BROS., ——— Phone Gardena 54.

WANTED—FLAT WORK WASHER. APPLY ——— Pasadena.

WANTED—BOYS, ALL DAY OR ——— at once, 414½ SOUTH HILL.

WANTED—LABORERS FOR CONSTRUC. ——— APPLY 229 P. E. BLDG.

WANTED—MAN WITH WHEEL, 223 W. SEC——— Main 127.

WANTED—MARKER AND SORTER. MODEL ——— 559 Ceres ave.

WANTED—MAN WITH WHEEL FOR MEAT ——— 1002 MONETA AVE.

WANTED—PLASTERERS AT ——— PARK AVE.

WANTED—FIRST-CLASS CARPENTERS ——— BENNEBECK, Long Beach.

WANTED—BAKER AND DISTRIBUTOR; ——— LAUNDRY, 424 S. Los Angeles.

WANTED—GOOD SHINGLERS AT ——— 1420 SIXTH.

WANTED—PEDAL BOYS, PINNEY & ——— 1420 Palmetto st.

WANTED—CLASS BUSHELMAN; ——— S. PINE, Long Beach, Cal.

WANTED—BOY FOR DELIVERY FOR GRO——— 701 W. FIRST.

WANTED—
Help Male.

Note—Applicants for positions are advised not to enclose original recommendations in answer to ads. Send duplicates only.

WANTED—MACHINE MINERS, Arizona, $4.50; electrical engineer, $90; plumber, city, $4; tinner, country, $3; upholsterer, country, $90; carpet layer, $90; house carpenter, country, $2.50, 8 hrs.; carpenters, concrete forms, city, $2.25, 8 hrs.; bushelman, city, $20; harness maker, $3; riveters, structural steel, $3; buckers up, $2.50; horse clipper, 75c head; milkers, near city, $40, etc.; ranch hands near city, $30, etc.; plow teamsters, $35, etc.; ranch cheesemen, $35, etc.; laborers, quarry, $2.50; laborers, Arizona, free fare, $2.25; laborers on aqueduct, $2.50, 8 hrs., long job; wagon teamsters, city, $2.25.

HOTEL DEPARTMENT.

Hotel cook, country, $70, etc.; man and wife, manager and waitress, $75, etc.; man and wife cook and helper, camp, $75, etc.; baker helper, 9 and meals, $30, etc.; camp flunkey, $25, etc.; waiters, 15, 12 and meals; all round baker, $15, etc.; pantry man, hotel, $25, etc.; 40 and meals, marker and sorter, laundry, $15; house man, hotel, $30 and meals; pot washer, $25, meals; dishwashers, 15, 40 and meals; waiter, country, $35 etc.; assistant pastry cook, $25 etc.

HUMMEL BROS. & CO., 316-318 E. 2d.

WANTED SALESMEN—WELL KNOWN FINANCIAL and building institution wants the service of experienced salesman. One with insurance or specialty experience preferred. We want a man who understands the principles of salesmanship and who has confidence in his own ability to make money on commission basis. No perpetual job hunters need advance applications apply, but a good proposition for a man who can close. See MR. SCOVIL, 129 So. Broadway.

WANTED SALESMEN—I AM BUILDING UP a strong sales force for well known and popular local institution. I need four men of more than the ordinary ability as salesmen to work under my direction. The proposition is gilt edged and the commission fully adequate. Its up to the salesmen to produce. Present salesmen are making from $100 to $200 per month—according to ability. Address SALESMAN, P. O. Box 2727.

WANTED—
HUMMEL BROS. & CO.,
EMPLOYMENT AGENTS.
ESTABLISHED 1891.
A strictly first-class, reliable agency. All kinds of help promptly furnished. Satisfaction guaranteed.
116 and 118 E. SECOND ST.
Between Main and Los Angeles streets. Largest and best equipped office on the Pacific Coast.
TELEPHONES—MAIN 520; HOME 1070. Your orders and correspondence solicited.

WANTED — TWO LIVE MEN WHO CAN sell close-in lots at prices away under the market. We have something to talk about. It is a chance for two capable men to make a neat little fortune in a few months. No capital required. Address L, box 317, TIMES OFFICE.

WANTED—NOW GENTLEMEN, DON'T ALL speak at once; you know we can deliver the goods; the best methods of trade boosting with no objectionable features; no "sales" plans, no explosive advertising; nothing but high-class ideas for high-grade firms and high-class agents, can get the business. Call any hour between 9 and 4 and look us up; references exchanged at first desk right rear of main entrance. CHAMBER OF COMMERCE BLDG.

WANTED—BOOKKEEPER, SOME STENOGraphy, $60 and board, Elko County, Nevada; shoe and furnishings clerk, Arizona, cotton section, Arizona, $100; grocery clerk, $65, Arizona; dry goods clerk speaking Spanish, $75 to $90, Arizona. Agents wanted, $3—to $100, north. INDUSTRIAL COMMERCIAL BUREAU, 531 South Spring. (Times Branch Office.)

WANTED—IF YOU WANT A POSITION AS fireman, brakeman, flagman, stockman, conductor or train porter (colored) on roads near your home, $65 to $150 per month, inclose stamp for application blank and book. Hundreds put to work without experience. 500 more wanted. I. RAILWAY C. I., No. 16, Indianapolis, Ind.

WANTED—LIVE MAN IN EACH COMmunity to own and operate a business in his home. Can make $200 each week. Money coming in every day. Brand-new business. No canvassing. $5 capital. Particulars free. FRANK C. VOORHIES, Desk K, Omaha, Neb.

WANTED—LADIES' TAILOR; MUST BE first-class and thoroughly experienced. VILLE DE PARIS, 317-325 S. Broadway.

WANTED—SODA DISPENSER, $12; PANtryman, $60; pantry girl, $30; dining room girl, $17 up; chef, $75; cafe waiters, bus boys, porters, chauffeur, Franklin car; carpenter, $3.50; blacksmith, $60 per month; housemen, $50 and $60; cook, $60; calf dairy. CALIFORNIA AGENCY, 230½ S. Spring.

WANTED—BOY FOR OFFICE WORK IN large corporation. Fine opportunity for right kind of boy who is willing to start and grow up in the company. In replying give full particulars in own handwriting. Address K, box 268, TIMES OFFICE.

WANTED—MEN SEEKING EMPLOYMENT and those wishing to better themselves may join our organization and receive free assistance obtaining employment. Free information bureau for strangers. Sec. secretary. MUTUAL LEAGUE, 221 Byrne Bldg., 344 S. Broadway.

WANTED — FOUNDRY FOREMAN FOR busy shop in the San Joaquin Valley. Man he man of family and be up-to-date in mixing iron and must furnish good references. Give full particulars in first letter. Address A, box 248, TIMES BRANCH OFFICE.

WANTED—BRIGHT, ENERGETIC YOUNG man, 17 to 21, for the music business; must live at home and be willing to work hard for advancement; good opportunity for a snappy young man. Apply to MR. STITT, 323 S. Broadway, between 9:30 and 5:30.

WANTED—BARKER; YOUNG MAN OF some experience who wants to finish his trade; good chance for advancement. Apply Royal Laundry Co. 665 South Raymond Pasadena.

WANTED—25 FIRST-CLASS NON-UNION carpenters for rough work. Experienced carpenters on concrete forms preferred. Apply F. O. ENGSTRUM COMPANY, E. 9th and Seaton sts.

WANTED—SALESMEN TO HANDLE AN attractive local proposition of national merit, backed by millions of cash capital; big money for the right party; answer giving age and business experience. Address LL, box 40, TIMES BRANCH OFFICE.

WANTED—READ OUR ADV. UNDER "Help Wanted to Learn Trades." LOS ANGELES MOTION PICTURE OPERATORS' SCHOOL, (added) 419 N. MAIN. Next month, 416 W. SAN PEDRO, Branch Office, 318 Mercantile Place.

WANTED—TUCKER'S EMPLOY AGENCY, 221½ West 2nd. Cooks $12, $15; waiters, $10, $11; dishwashers, $5, $6; bus boys, $5; pot washers, $5; experienced hotel house men, first-class hotel, $25, found; meat cutter reference.

WANTED — BRIGHT YOUNG MAN TO study art, color photography, retouching and portrait work in first-class artist's studio; retired, good paying trade to study. VON NAGLE PHOTO STUDIO, 702 S. Spring st.

WANTED—AN EXPERIENCED NURSERY salesman, understanding the nursery business thoroughly, only those having good references need apply. NURSERY DEPT. German Seed Co., 238 S. Main st.

WANTED—MEN, ASSAYING AND CYANiding is the best-paid trade on the coast. For particulars see my "Ads" under Mining. HEDGES' LABORATORY, 237 S. San Pedro st.

WANTED—SCHOOL BOYS AT LOS ANGEles Country Club, corner Pico and Western ave., to caddy Saturday afternoons and Sunday mornings; steady work all winter. Ask for MARTIN.

WANTED—HIGH-CLASS STOCK SALESMEN TO FOLLOW UP LIVE LEADS. NO SOLICITING. BIG MONEY FOR RIGHT PARTY. HARKINS, 306 UNION TRUST BLDG.

WANTED—ERRAND BOY, 14 OR 15 YEARS old with wheel, must have good references. CARL ENTEMANN, JEWELRY CO., 217½ S. Spring.

WANTED—CHAUFFEUR, IMPERIAL VALley, charge of 8 autos; top wages to first-class man; blacksmith, $3.50 day. SWEDISH AND GERMAN BUREAU, 101½ S. Broadway.

WANTED—THOROUGHLY EXPERIENCED all-round grocery man to solicit and deliver and work around store. Call or write SAWTELLE GROCERY, Sawtelle, Cal.

WANTED—REFRACTING OPTICIAN, GOOD salary, and commission. Fine opening for bright young salesman. TRUTH CURATIVE INSTITUTE, 325½ S. Hill.

WANTED—FIRST-CLASS OPERATOR FOR Dental office; good slary and steady position to competent man. Address L, Box 255, TIMES OFFICE.

WANTED—YOUNG MAN TO HELP HARvest walnuts; must have own bedding and camp necessities tent supplied, $2 per day. 628 BULLARD BLOCK.

WANTED—ARE YOU LOOKING FOR A position? See our adv. under "Help Wanted, to Learn Trades." NATIONAL SCHOOL OF ENGINEERING.

WANTED—TWENTY YOUNG MEN OR BOYS WANTED AT ONCE. GOOD WAGES. 610 S. SPRING, SECOND FLOOR. AMERICAN DISTRICT TELEGRAPH COMPANY.

WANTED—EARLY—
Elevator boy, with license, best hotel. HARKNESS & HUNTER, Best Employment. 324 S. Spring, room 406.

WANTED — EXPERIENCED SHOE SALESman, must be neat and quick, prefer one who can dress window. Call 302 S. BROADWAY.

WANTED — AT ONCE, YOUNG MAN OF good appearance, for house-to-house solicitor; experienced man only apply. NATIONAL HARDWOOD COMPANY,

WANTED—
Help, Male.

WANTED — A FIRST-CLASS MANTEL man. Apply 5 o'clock Wednesday. MILWAUKEE LDG. CO., 216 Wright & Callender Bldg., 4th and Hill.

WANTED—A FIRST-CLASS BRICK MAson. Apply 5 o'clock Wednesday. MILWAUKEE BLDG. CO. 216 Wright & Callender Bldg., 4th and Hill.

WANTED—TWO FIRST-CLASS LINOTYPE operators; also two operators for piece work for a few hours after 1 a.m. Address L, box 254, TIMES OFFICE.

WANTED—FIRST-CLASS CARPENTERS TO do labor, on cottages, by contract; no other need apply. J. C. LeCLAIRE & CO., 413½ S. Hill st. Phones F5246, Main 4285.

WANTED—THREE EXPERIENCED MOTORmen for electric mine locomotives at $2.50 per day. Apply between 10 and 11 a.m. today. 1300 CENTRAL BLDG.

WANTED—A YOUNG MAN WHO IS ABSOlutely reliable to care for two horses, attend around office and make himself handy. Phone 59168 from 10 to 12 today.

WANTED — AT HAMBURGER'S, SPECIAL delivery messengers, bicycles not necessary. Apply Superintendent before 10 a.m.

WANTED—EXPERIENCED FLAT WASHER, also wringer man. STERLING LAUNDRY, 173 Clanton st.

WANTED—
Help, Male and Female.
(Investment Required.)

WANTED—GOOD BUSINESS MAN TO TAKE position as general manager of local manufacturing company. Investment of from $3000 to $5000. Will be required which will be used for enlarging the business. Satisfactory arrangements will be made regarding salary. Might accept good vacant real estate in part pay. Call at office 203-4 DOUGLAS BLDG.

WANTED—3 LADIES AND GENTS FOR one of the greatest vaudeville acts on Pacific Coast, must have some money 6 months at N. Y. Hypodrome. Address H, box 229, T. H. O.

WANTED—MAN FOR STEADY POSITION on salary; must have $1000, which will be well secured. For full particulars call at 314 UNION TRUST BLDG.

WANTED—STEADY, RELIABLE YOUNG man in store and shop, permanently. Good weekly salary and percentage. $500 cash bond required. MERCHANTS TRUST.

WANTED — MAN OF MEANS AND CULture in office of corporation syndicate. Investment required and salary paid. Address B, box 280, TIMES BRANCH OFFICE.

WANTED—
Help, Female.

WANTED—CAN USE 3 OR 4 BRIGHT ACTIVE girls between 16 and 18, to do light work about factory. Apply PACIFIC GARMENT CO., 300 S. Los Angeles st.

WANTED — WOMAN FOR GENERAL housework, must be good plain cook; 3 in family; $20 washing; $25 per month. PHONE 25788.

WANTED—LADIES' COMPANION, WELL educated, widow; must be good reader, accustomed to reading aloud. HOME PHONE 56771.

WANTED — YOUNG LADY TO TAKE charge of hair manufacturing room; must be an expert in work; good salary to right party. F. LUNDY, BLVD.

WANTED—COMPETENT GIRL FOR GENeral housework in family of three in Pasadena. Good wages. Washing sent out. Call L. A. HOME PHONE 10671, or MAIN 2228.

WANTED—1 OR 2 YOUNG LADIES WHO can sing, for evenings and Sundays, and live at hotel at half rate. PHONE 22942, WEST 9009.

WANTED—FIRST-CLASS GIRL FOR GENeral housework, 4 in family; must be good cook; good wages. 2 EL. 1806. MAIN 8477.

WANTED—YOUNG GIRL TO ASSIST WITH light housework and care of baby. Wages $15. Address L, box 240, TIMES OFFICE.

WANTED—EXPERIENCED GIRL FOR GENeral housework, small family. Wages $30. Phone 71782.

WANTED—THOROUGHLY EXPERIENCED white lady pressers, wages $14. Call at once. EMPIRE DYE WORKS, 1016 San Pedro.

WANTED—ERRAND GIRL FOR LADIES' hat factory. Apply Hins & Landt, 619½ S. Broadway.

WANTED—A GIR LTO KEEP HOUSE FOR 3 adults, one wanting kind treatment more than big wages. Call 59235.

WANTED—GIRL FOR GENERAL HOUSEwork, small family. 1353 WESTLAKE AVE. Call after 12 o'clock.

WANTED—A GIRL TO KEEP HOUSE FOR housework; reference required, good home. Call 2226 W. 23rd St.

WANTED—A REFINED MIDDLE AGED woman for light house work one child, good home 15 months. 4111 Woodlawn ave, city.

WANTED — SALESLADY, EXPERIENCED jewelry. Reference, etc. Address L, box 272 TIMES OFFICE.

WANTED — INEXPERIENCED WOMEN TO learn the laundry business. Angelus Laundry, 914 E. 7.

WANTED—TEACHERS FOR NEVADA. POSItions must be filled this week. CALIFORNIA TEACHERS' BUREAU, 424 I. W. Hellman 2564.

WANTED—FIRST CLASS SKIRT MAKER for tailored skirts and good waist finisher, one accustomed to shop work. Apply 759 BEACON. Phone 51462.

WANTED—NEAT, CLEAN GIRL FOR GENeral housework. Must be good cook. 2 in family. No washing. Wages $20. PHONE 10449.

WANTED — AN EXPERIENCED WOMAN dish washer for restaurant, $2.50 per week. Must be experienced. Steady place for right party. BLUE BELL, 419 S. Hill.

WANTED — OPERATORS ON POWER MAchine to sew on soft shirts; good wages, new factory and steady work. CALIFAVAN SHIRT CO., 500 E. Los Angeles st., Los Angeles.

WANTED—COMPETENT HELP FOR GENeral housework. Good place, good wages for right girl. 942 GRAND VIEW ST.

WANTED—GIRL FOR GENERAL HOUSEwork in small family. Call mornings, 986 SO. BONNIE BRAE.

WANTED — A COMPETENT GIRL TO DO general housework; no washing, $20 per month. 2654 MENLO AVE.

WANTED—GOOD COLORED WOMAN TO work in kitchen. Apply 102 NORTH BROADWAY.

WANTED—EXPERIENCED HAIR DRESSer, CORENSON HAIRDRESSING COLLEGE, 619½ S. Broadway.

WANTED — HOUSEKEEPER; LIGHT, steady employment for right party. TEL. 7392.

WANTED—GIRL UNDER 30 FOR GOOD plain cooking, private home. Wages $25 month. PHONE WEST 1411.

WANTED—GIRL FOR GENERAL HOUSEwork; family of adults. Call mornings. 346 W. 27TH ST.

WANTED—COMPETENT GIRL, COOKING and downstairs work; good wages. Apply Sunday afternoon, 512 W. ADAMS.

WANTED—GIRL FOR GENERAL HOUSEwork and good plain cooking; small family. Wages $30. PHONE WEST 2915.

WANTED—EXPERIENCED OPERATOR ON double needle power sewing machines. Apply MODERN GARMENT CO., 241½ E. 5th.

WANTED—GIRL TO ASSIST WITH GENeral housework; no washing, 2 in family; every convenience, 916. 54282.

WANTED—GIRLS TO DO LABELING WORK. Apply BORRICK CHEMICAL CO., 111 Garey st., corner East First st.

WANTED—LADIES TO DRESS DOLLS AND make Xmas novelties for the WOMAN'S EXCHANGE, 253 S. Hill st.

WANTED—"GREGG" WRITER, GOOD APpearance, high school graduate preferred, 500 CHAMBER COMMERCE.

WANTED—LADY CANVASSER TO MAKE residence calls; good proposition; guarantee. Room 1, CORENSON, 619½ S. Broadway.

WANTED—AT HAMBURGER'S, CASH GIRLS over 16 years of age. Apply to SUPERINTENDENT, before 10 a.m.

WANTED—GIRL TO WORK FOR BOARD and go to school. 124 W. 49TH PLACE. Phone South 2894.

WANTED—COMPETENT GIRL FOR GENeral housework; three adults; small washings. 611 CORONADO ST., Phone 51564.

WANTED—OSTRICH FEATHER CURLER girls with experience only. ROOM 803, Broadway Central Bldg., 424 S. Broadway.

WANTED—5 WAITRESSES, 2 CHAMBERmaids, 10 house girls, 1 housekeeper. 178 N. SPRING ST.

WANTED — GIRL FOR GENERAL HOUSEwork, $25 a month. Apply 1547 E. 42ND ST. Hooper ave. car line. Tel. S. 4582.

WANTED—GIRL TO COOK AND DO DOWNstairs work; must be good cook, small family; no washing. $20. PHONE 56497.

WANTED—GIRL TO SELL COUPONS, SALary $6 per week to start. OLD MISSION STUDIO, 234 S. Main.

WANTED—NEAT COMPETENT GIRL FOR house work, 4 adults; wages $25. Phones MAIN 9153.

WANTED—EXPERIENCED LADY BOOKkeeper and stenographer, for good concern; salary $25 week. Apply 535 BYRNE BLDG.

WANTED—GIRL FOR DOWNSTAIRS WORK. Wages $30. 309 GRATTAN ST. West 9th car.

WANTED—NURSE (GRADUATE ENGLISH hospital preferred.) NURSES' LEAGUE, 511 German Bldg.

WANTED—EXPERIENCED COLLAR GIRL; also shakers. STERLING LAUNDRY, 771 Clanton st.

WANTED—YOUNG WOMAN OR GIRL TO assist in housework, 4 adults; no washing. $25. 3057 OXFORD AVE.

WANTED—GIRL FOR GENERAL HOUSEwork. 1281 SOUTH ALVARADO ST.

WANTED—
Help, Female.

WANTED—WOMEN AND GIRLS FOR CANNERY WORK. BEGINNERS GUARANTEED, $1 PER DAY. EXPERIENCED HELP MAKING $1.25 TO $2.50. APPLY CALIFORNIA FRUIT CANNERS ASSOCIATION. MAUY AND ANDERSON STS.

WANTED—TWO SECOND GIRLS, ARIZONA, $30 and fare, employer here; general house girl, no laundry, beach, $40; another, city, $40; ranch cook, $35; girl for upstairs work and assist with child, $30; general house girl and upstairs girl, same place, $35 and $30; second girl to assist with children, $30; many house girls, $30 to $40; man and wife, cooks, for camp, $75; man and wife, private place, $70; kitchen helper, institution, $25; dishwasher, ft. HENDERSON EMPLOYMENT AGENCY, 458 South Broadway.

WANTED—COOK AND HELPER, INSTITUtion, $65; family cook, 9ts. Barbara county, $50; cook, San Diego, $40; cook, Santa Monica, $35; several, city, $30; cook and nurse, $30 and $25; upstairs and some care of child 6 weeks, $25; second, $25; young second, $15; general, San Diego, family two, $40; others, city; $40, $35; another, two in family, boy of 11, $30; South Pasadena, three, $30; many places in surrounding towns from $40 to $30. MRS. HAWLEY & CO., 254 S. Broadway.

WANTED—COOK, HELPS' HALL, $40, ETC Cook, cafeteria, $12 a week; cook and waitress, institution, $60, etc.; waitresses, Newmarket, $30, etc.; waitress, Imperial, $30, etc.; waitress, institution, free laundry, $25, etc.; waitress, country hotel, $25, etc.; chambermaids, $30, etc., $25 etc., pantry girl, $25, etc., dish washer, city, $7 a week; girl for bread wrapping, $1 a day; house girls, city, beach and country, $20, etc. to $40, etc. HUMMEL BROS. & CO., 116 East 2nd st.

WANTED—WAITRESSES, COUNTRY, FREfare; also city hotels and restaurant; west wages; serving girls, girl for dining-room, institution, 5 and board; nurse and companion, 30 and board; expert seamstress, city, good practical office woman. Other good positions waiting. CALIFORNIA AGENCY, 230½ South Spring St.

WANTED—TUCKER'S EMPLOY AGENCY, 221½ West 2nd. Hotel, restaurant, cafeteria help, all kinds. Salad makers, $10; meat carvers, serving girls, $5, $6; waitresses, restaurants, city, country, $7, $8; hotels, city, country, $25, found; kitchen woman, $5; chamber maids, hotels, rooming houses; house girls, $25, $26, found. Call see TUCKER.

WANTED—WOMAN OF NEAT APPEARance, willing to leave city and solicit orders in small towns of Central California, for standard, high-grade silverware. Salary and expenses paid. In answering, please state qualifications, previous experience, if any, and salary expected. Address L, box 278, TIMES OFFICE.

WANTED—J. DARROW & CO., 139 N. MAIN rooms 11 and 12. A487 Young girl, curio store, $4; girl for glasses and silver, $25 and fare; housegirls, $25 and $40; cook, small hotel, $35; man and wife to cook for school, $60.

WANTED—BOOKKEEPER, SOME STENOGraphy, general merchandise firm, Elko county, Nevada, $60 and board; saleswoman, ready-to-wear departments, $45 to $75, Arizona. INDUSTRIAL COMMERCIAL BUREAU, 531 South Spring. (Times Branch Office.)

WANTED—COOK AND SECOND MAID, 2 IN family, $35, $30; housegirl, good place, 3 in family, $40; sixteen good housework places, $25 to $30; chambermaids, waitresses, top wages. SWEDISH & GERMAN BUREAU, 101½ South Broadway.

WANTED—AGENTS IN EVERY TOWN IN California, Arizona, Mexico, Oregon and Nevada, for the Catholic Extension Machine. Good pay and easy work in your own vicinity. Address COAST AGENCY, 427 Byrne Bldg., Los Angeles, Cal.

WANTED—BRIGHT, ENERGETIC LADY TO assist in placing stock of a reliable company; ground floor proposition, operating in California's greatest oil fields; good money to right party; all assistance given. Address M, box 267, TIMES OFFICE.

WANTED—YOUNG LADY BOOK-KEEPER. Experience necessary, and reference required. MEYER, KAHN AND TALBOTT, 512 S. Broadway.

WANTED—EXPERIENCED STENOGRAPHer and typewriter, to assist in office work; must write a clear plain hand and understand bookkeeping. Apply with references. VOLK & MEIER-JANTZEN CO., NE. corner 7th and Hill sts.

WANTED — COMPETENT HOUSEKEEPER who can take care of a invalid, light work, three in family; young person preferred. Homelike in every way. Apply at once, 407 N. AVE. 66.

WANTED—PROBATIONERS AT THE KASpare Cohn Hospital. Paid while learning; also nurses that have had some training, accepted. 3742 STEPHENSON AVE.

WANTED—REFINED YOUNG LADY TO study modern art, color photography, retouching and portrait work in first class artist's photo studio. 702 S. SPRING ST.

WANTED—
HAND IRONER.
WHITE STAR LAUNDRY,
345 STEPHENSON AVE.
Near Santa Fe Depot.

WANTED—AN OFFICE GIRL, ONE WHO understands the typewriter and has had some experience as book-keeper, to work in a real estate office. Wages $8 a week to start. Apply before 9:30, 3096 W. PICO.

WANTED — OPERATORS ON LADIES' neckwear and babies' caps; power machine; good pay; steady work. Apply at all work. BERG, JAMIN, KAPLIN & CO., 258 S. Los Angeles st.

WANTED — TELEPHONE OPERATors; experience unnecessary; salary while learning. Apply 8th floor of ESHMAN BLDG., 232 West 7th.

WANTED—MAID TO DO COOKING AND general housework. Must not be over 25 years old. Two in family. No washing. Wages $25 per month. Phone West 2033. 2170 WEST 36TH ST.

WANTED—YOUNG LADY FOR CLERICAL work, typewriting and experience, advantageous but not necessary. State age and salary expected in own writing. Address C, box 269, TIMES OFFICE.

WANTED — STENOGRAPHER, BEGINNER, to start at small salary with advancement to right party. State salary required or no position paid. Address K, box 266, TIMES OFFICE.

WANTED—AT SAN DIEGO, SHIRT FINISHer, polisher, body ironer, and other experienced laundry help. Steady work, high wages and best building on Coast to work in. EXCELSIOR LAUNDRY CO., San Diego.

WANTED — MRS. FERRIS HARTMAN wants girl for general housework, and assist with two children. Good wages to right party. 415 N. GRAND AVE.

WANTED—EXPERIENCED OPERATORS ON power machines to make "Quality" house dresses, bath robes, etc. Apply PACIFIC GARMENT CO., 300 S. Los Angeles st.

WANTED — EXPERIENCED GIRL FOR general housework. Small family—comfortable maids room. Apply 806 Harvard Blvd. Phone 54178.

WANTED—MIDDLE AGED WOMAN, MARried, living at home, to come and do chamber work, hours 7 to 2; wages $25. Come prepared to work. 344 SOUTH MAIN.

WANTED — WOMAN TO WORK FROM 3 o'clock until after dinner; must be good cook and cleaner; $18 a month. 116 SOUTH BENTON WAY. Home Phone 52961.

WANTED—SECOND GIRL FOR BOARDINGhouse on ranch, $20 per month; long job if satisfactory. Apply at 1311 S. FLOWER ST., Thursday between 10 and 12. Mrs. McGowen.

WANTED—PUBLIC STENOGRAPHER GIRL attend phones, for desk room free. See Panama Investment Co. 412½ South Spring st. Phone F7173 Broadway 2962.

WANTED — FIRST-CLASS SALESLADY IN cloaks and suits; good salary; town of 18,000. Apply at HARRIS & FRANK, on 3rd floor, between 9 and 10 a.m. today.

WANTED — MIDDLE-AGED WOMAN FOR general housework, country town, 2 in family. Call Wednesday or Thursday at 317 W. 42ND ST.

WANTED—GRADUATE NURSE FOR HOSpital, Nevada; 511 GERMAIN BLDG.

WANTED—NEAT GIRL FOR BAKERY. 2021 CENTRAL AVE.

WANTED—
Help, Male and Female.

WANTED—MAN AND WIFE TO MANAGE apartment house; must be good address, experienced, not afraid of work; able to assist with cleaning. Couple under 40 years, no children; local references as to standing. Good wages. Call hotel. See MR. CLOSE, Room 311, 207 S. Broadway.

WANTED—THE EXTENSION MAGAZINE is the only Catholic Magazine in America published under the direct auspices of the Holy See at Rome. Agents wanted in every town on the Coast. Address 427 BYRNE BLDG., Los Angeles, Cal.

WANTED—MAN AND WIFE, CHAUFfeur and cook Riverside, $30; man and wife, cook and butler, $70; man and wife, orchard and cook, $70; teamster and cook for 6 men, $60. SWEDISH & GERMAN BUREAU, 101½ South Broadway.

WANTED—JAPANESE MAN AND WIFE, man for chauffeur, wife for house work and cooking. Call on MRS. HUGHES, at the Palms. Take Venice car, get off at 4th st. Inquire at the postoffice.

WANTED — MAKE MONEY WRITING stories for newspapers. Send for free booklet. Tells how. UNITED PRESS SYNDICATE, San Francisco.

WANTED—AI SOLICITOR FOR LAUNDRY. Good territory will pay good salary. Call Superior Laundry 345 No. Lake Ave. Pasadena.

WANTED—MAN AND WIFE ON RANCH, man do ranch work, woman cooking; wages $50 per month. Phone F7369.

WANTED—SOLICITOR MAN OR WOMAN; salary $12. 611 W. 11TH ST.

WANTED—
Help, Male and Female.

WANTED — ALL COLORED MEN AND wives in private families, cooks, porters, waiters, janitors, laborers, chauffeurs, general housework, waitresses, second girls, nurse girls, chambermaids, both in and out of city; highest wages paid in the market. Call at once. COLEMAN'S EMPLOYMENT OFFICE, 211 E. Second st. Broadway 2264, A1279.

WANTED—
Help, Male and Female, to Learn Trades

WANTED—
AUTOMOBILES AUTOMOBILES
Men at the National Day and Night Automobile School; we teach shop work on steam, gas and electric vehicles, road repairing and driving; satisfaction guaranteed; before wasting time and money with amateurs, call on us; investigate our methods, interview our scholars, and consult the hundreds graduated. NATIONAL AUTOMOBILE SCHOOL, 2120 W. Seventh street.

WANTED — INEXPERIENCED MEN TO work at electricity, automobiles, plumbing or bricklaying on actual buildings; serve as real journeymen. Secure us that you will remain and work and we will teach you a trade in few months, time without expense. Free catalogue. UNITED TRADE SCHOOL CONTRACTING CO., 624 Pacific Electric Bldg.

WANTED—STUDENTS TO LEARN SURveying, civil and electric engineering. Our methods are practical; teachers experts; satisfaction guaranteed. Call and investigate. NATIONAL SCHOOL OF ENGINEERING, 219 W. Seventh.

WANTED—MEN TO LEARN MOTION PICture operating. LOS ANGELES MOTION PICTURE OPERATORS' SCHOOL, 419 N. San Pedro. Branch office, 316 Mercantile Place. Phone F6991.

WANTED—2 LADIES AT ONCE. LEARN HAIRDRESSING TRADE, SALARY WHILE LEARNING. CORENSON HAIRDRESSING COLLEGE, SECOND FLOOR, 619½ S. BROADWAY.

WANTED—LEARN FRENCH MILLINERY; earn $25 weekly salary. Tuition $15. PHONE SOUTH 306.

ROSENBL

Classified Liners.

WANTED—
To Purchase Real Estate.

WANTED—ORANGE GROVE AND LAND.

I HAVE EASTERN BUYER FOR A PRODUCING ORANGE, LEMON OR WALNUT GROVE.

ALSO FOR WELL-LOCATED IRRIGATED ORANGE AND ALFALFA LAND; WANT DIFFERINGS FROM PRINCIPALS OR OWNERS; NO AGENTS. GIVE ACREAGE, LOCATION, PRICE, TERMS AND ALL PARTICULARS. CORRESPONDENCE TREATED CONFIDENTIALLY. ADDRESS P.O. BOX 1084, LOS ANGELES.

WANTED—ACREAGE.
Cranmore, Attention. We have a strong, efficient sales force of subdivision specialists; ideal for new territory; we will subdivide your acreage, put it on the market properly, and make it cut quicker than you can sell it any other way. Will take full responsibility or cash profits. Please do not phone if you have good property at a right price. Come in person and bring maps and full data.

OWNERS ONLY.
GUY M. RUSH CO., INC.
201-2 Story Bldg., 6th and Broadway.

WANTED — TO PURCHASE THE BEST 6-room, Mediterranean or Western ave. car line, that OWNER MUST SELL cash, $25 per month, including interest, will buy. Don't phone, mail me your lowest price, or see me personally; have five wire.
RUDELL,
427 Story Bldg.

WANTED—
With
FRANK SIMMONDS CO.,

WANTED—
We make a specialty of selling close in acreage, small country places with improvements, large farms and ranches. List your property with us for a quick sale. We have constant calls for such places close to the city. JAMES R. H. WAGNER-H. S.-COOK,: 329 S. Hill st., Los Angeles, Cal.

FOR EXCHANGE—IF YOU WANT TO BUY OR SELL anything we are the people you are looking for bargains. Property of all kinds we are looking for. We have clients who are looking for bargains. Property of all kinds for sale. Money to loan. CALIFORNIA LAND & LOAN CO., 615-620 Grant Bldg. Both Phones Main 3851, Home A3922.

WANTED—TO PURCHASE; IF YOU WANT to sell your apartment house sites, vacant or improved property, and your price is right, we can find you a buyer.
L. H. MITCHELL & SON,
407 Douglas Bldg. A1898.

WANTED—TO PURCHASE FOR CASH, 4 to 50 building lots, suitable for 4, 5 and 6-room bungalows, street work must be complete.
Also close-in acreage for subdivision. Must be near car line.
MATTHEWS & MATTHEWS,
329 Douglas Bldg., cor. 3rd and Spring sts.

WANTED—7 TO 8-ROOM HOUSE, TO $5000 or $6000, near new High School; will pay cash for same and $ in fine close lots in Pueblo, worth $500 each; one of these lots is fine corner, and all are in the very best part of the city. J. B. FRANKLIN, 313 H. W. Hellman. A3222. Main 3611.

WANTED—FROM ONE TO TEN LOTS; will pay cash; street work must be in. 324 STORY BLDG.

WANTED—REAL ESTATE FOR SALE AND exchange. MUNHOLLAND, 603 H. W. Hellman Bldg. A3222.

WANTED—
To Purchase Miscellaneous.

WANTED—WE PAY MORE CASH FOR furniture, household goods, merchandise, etc., than any firm in the city, any quantity. Also fill out on commission basis, or advanced on consignments. Largest and oldest established auction house in California. RHOADES & RHOADES, auctioneers, 630-12 S. Main st. Phone F2134, Main 1258.

WANTED—FOR CASH. WE PAY HIGHest cash price for all classes of house and office furnishings, or sell on commission. We would be pleased to have you call and will give it our immediate attention. REED & HAMMOND, Auctioneers, 747-749 S. Spring st. Both phones 3895. Home F3565.

WANTED—VOLGAN-HENDERSON FURNITURE CO., INC., successors to James Volgan & Co., 734 S. Main st. Highest cash price paid for household and office furniture. Any quantity. Call us up and get our estimates before you sell. Main 2053, F2036.

WANTED—CALIFORNIA AUCTION CO., 522-524 S. Main st. We are masters in every branch of the Auction Business. We pay the highest price for the entire contents of your residence. Phones HOME 6487, BROADWAY

WANTED — SELL OR EXCHANGE YOUR sold furniture. We have thousands of customers waiting to buy it. Phone us. Main 197. Home F3171. COLTYEAR FURNITURE CO., 506-511 S. Main.

WANTED — TO BUY WINDMILL, TANK and pump, reasonable, or small engine and tank. Write ALEXANDER M'MEEKIN, General Delivery, city.

WANTED—POSITIVELY HIGHEST PRICES paid for ladies and gentlemen's second-hand clothing, shoes, trunks, valises, household goods, etc. PHONES A3995, Main 8997. 353 S. Main.

WANTED—DIAMONDS, JEWELRY, ETC.; pay cash; get my offer, fair dealings. H. M. REID, 460-462 Grant Bldg., corner Fourth and Broadway. A1926.

WANTED—POSTAGE STAMPS, DIAMONDS, watches, guns, cash or exchange. Pasadena 6810. West 1094. ARTMAN, 214 Mercantile Place.

WANTED — DIAMONDS, OLD GOLD, SILverware, antique jewelry, broken jewelry, curios, pay highest cash price; no red tape. S. SCHEPPS CO., 421 S. Broadway.

WANTED—TO BUY THE FURNITURE OF a private residence for cash, in the high grade or low-grade at once. Address GG, box 204, TIMES BRANCH OFFICE.

WANTED—FOR CASH, OLD FASHIONED jewelry, silverware, diamonds, laces, old engravings and stamp collection, old gold, silver mfg., 614 W. 6TH., near Grand.

WANTED—TO PURCHASE—SCOTTY PAYS cash for second-hand harness, saddles, all kinds of tools, blacksmith outfit, and also anything. TELEPHONE MAIN 8228.

WANTED—TO BUY YOUR HOME OR office furniture, showcases, etc.; highest prices, cash or exchange. SKEELS BROS., 911 S. Main. F7261, Main 3047.

WANTED—TO BUY THE FURNITURE OF a private residence for cash in the high grade or low grade at once. Address D. D., box 172, TIMES OFFICE.

WANTED—TO BUY OFFICE AND HOUSE furniture, cash price paid. COLGAN'S FURNITURE STORE, 635 S. Main st. Main 955. F2487.

WANTED—$5.00 WORTH OF GOOD SECond-hand furniture for an apartment house; no dealers. Address 1925 S. PARK GROVE. Phone Main 3675.

WANTED—TOP PRICES PAID FOR MEN'S SECOND-HAND CLOTHING. 805 SOUTH SPRING. MAIN 4624. F2626.

WANTED — CASH PAID FOR FEATHER beds. 734 SAN PEDRO. Main 1166; Home 6024.

WANTED—HIGHEST CASH PRICE PAID for second hand furniture. ROSSNOE'S, 32 West Seventh. 52424.

WANTED TO BUY.
2 chair barber shops outfit, reasonable price, full pay cash; Call or write 91 Sunset Blvd.

WANTED—DIAMONDS, GOLD AND SILVER; highest price and a fair deal. H. B. BOUCH, mfg. jeweler. 955 S. Broadway.

WANTED—FURNITURE AND HOUSEHOLD goods at AUCTION AND COMMISSION HOUSE, 401-2 N. Main st., Broadway 167. F1719.

WANTED — OFFICE PARTITIONS WITH door and cashier's window; size 10x12 feet or smaller. Address K, box 257, TIMES OFFICE.

WANTED—GOOD SECOND-HAND DESK. Address 716 W. 18TH ST.

WANTED — MEN'S, LADIES' CLOTHING; highest prices paid. MAIN 3597, F2926.

WANTED—
Miscellaneous.

WANTED—A HIGH, ROBUST TENOR would like to meet a second tenor, baritone and bass; form a quartette for professional purposes. Address K, box 258, TIMES OFFICE.

WANTED — CUSTOMERS WANTING HOtels, rooming and apartment houses, cigar stands, picture shows, groceries, billiard halls and other business chances. KELLY ROTH, Room 478 Grosse Bldg.

WANTED—A GOOD SIDE LINE BY TRAVeling salesman, in New Mexico and Arizona; must be good. Address H, box 285, TIMES OFFICE.

WANTED—NEW AMERICAN DYE WORKS 424 Temple st., 4 gents' suits sponged and pressed, $1.25 per mo. Called for and delivered Telephone Main 4604.

WANTED—A PLACE ON A RANCH WHERE a man 29 years old, subject to epileptic fits, can work and be cared for. Will pay $50 per month. PHONE BOYLE 2572.

WANTED—ANY ONE WITH A MALE TICKET for some point near Texas, address immediately, L, box 259, TIMES OFFICE.

TO LET—
Furnished Rooms.

TO LET—AT REDUCED RATES—
ALL THE COMFORTS OF HOME.
With the conveniences and service of the MODERN FIREPROOF FAMILY HOTEL,
SANTA RITA,
BROADWAY AND MAIN, at 11th st.,
Facing a beautiful park (yet central). It is RESTFUL, HOMELIKE, CONVENIENT. Pleasant sunny rooms, beautifully furnished, with steam heat, bath and every modern comfort; $1 day; $5 week and upwards.

TO LET—IN SOUTH PASADENA, TWO beautiful connecting rooms, with large closets and use of bath; beautifully furnished; mahogany and cream enamel finish, oak floors, fine location, in new home; block to short line, separate side entrance; heat, electric lights and water furnished; beautiful lawn and fine homes all around; exquisite neighborhood. Address H, box 297, TIMES OFFICE.

TO LET — ROOMS: BEST 50c A DAY HOTEL IN CITY; DAY, WEEK OR MONTH; FREE BATHS, FREE READING ROOM. HOTEL CLIFF, 1112 EAST 7TH ST. TWO BLOCKS SOUTH OF ARCADE DEPOT.

TO LET—THE LA PALOMA, AT 1908 SOUTH Main street, has large outside rooms, very reasonable, $1.50 and up, nice balconies, good music, hot and cold baths, free. Give it a trial if in need of a good home. H. S. BEAVER, Proprietor.

TO LET—HOUSEKEEPING ROOMS, FURnished, single or en suite; home privileges; absolute cleanliness, $10 to $15 per month. 602½ S. FIGUEROA.

TO LET—BRIGHT, SUNNY ROOMS, HOUSEkeeping and single, $1.50 to $5; hot bath, laundry, walking distance. Cars direct to depots. TEN EYCK, 111 S. Figueroa.

TO LET—JUST OPENED, THE BOYD HOTEL, 224 Boyd St. New fireproof building, newly furnished, all outside rooms, with running water in every room; $1.50 per week and up.

TO LET—HOUSEKEEPING APARTMENTS, $2.25 per week; 148 Carr st., near Price and Main; furnished to suit tenants. See owner, 725 E. 14TH ST. Phone 24676. Broadway 2262.

TO LET—FURNISHED ROOMS, $5 NEWLY furnished rooms, running water, modern, $2 per week, 50c a day. 1347 S. LOS ANGELES ST. Phone R7661.

TO LET—HOUSEKEEPING ROOMS, ALSO single rooms, very low rent; note the location, HOTEL CHULA VISTA, 237 W. Third, near Broadway. New management.

TO LET—PLEASANT FURNISHED FRONT room, overlooking porch, lawn and flowers; phone; walking distance; very reasonable to gentleman. 935 S. MAIN ST.

TO LET — BEAUTIFUL SUNNY FRONT room, furnished for housekeeping; nice neighborhood; all conveniences; also other rooms. 1051 S. FLOWER ST.

TO LET—NICELY FURNISHED SUNNY rooms, all conveniences, nice homelike place; suitable for one or two. 1051 SOUTH FLOWER ST.

TO LET — LARGE FURNISHED FRONT room with 4 windows, ¼ block from 2 car lines; walking distance. Phone owner, 1124 GOLDEN AVE., between W. 8th and W. 9th.

TO LET—ONE NICELY FURNISHED SUNny front room in swell district, with housekeeping privileges. Take Ninth st. car. Apply 909 VALENCIA ST.

TO LET—THE WESTWOOD, NEWLY FURnished rooms, single and double, $2 week. Apply 242 SOUTH FLOWER.

TO LET—NICELY FURNISHED SUNNY room, $2 week; also two connecting housekeeping rooms, $3.25 week. 208 S. OLIVE.

TO LET—5-ROOM, STRICTLY MODERN flat; high, sightly location; walking distance. PHONE 54545.

TO LET—NICE FURNISHED ROOM TO young lady, rent reasonable. Call at 229 WEST 41ST ST.

TO LET—NEAT AND CLEAN ROOMS, $3 per week; references required. 1322 S. HOPE.

TO LET—HOTEL VENDOME, 231 S. HILL st., central location; light, well-furnished rooms, use baths; week, $2.50 up; day 50c up.

TO LET—FRONT SUNNY ROOMS WITH OR without board. 1211 INGRAHAM ST. Home 52077.

TO LET—SUNNY ROOM FOR LIGHT housekeeping. Very reasonable, 1446 S. UNION AVE. West 5527.

WANTED—4 OR 7-ROOM HOUSE, WILSHIRE way. Telephone Main, WEED, 54054; West 5778.

TO LET—$4.75, $5.00 WEEK EACH, FURnished housekeeping rooms, bath, 846 E. PICO

TO LET—
Unfurnished Rooms.

TO LET—NEW UNFURNISHED 2 ROOMS, 2 disappearing beds, oak floors, hot water, private bath, close in. Crown Hill car to Boylston, walk one block south, 1216 WEST FOURTH.

TO LET—UNFURNISHED ROOM WITH kitchen, $10; steam heat. 1243 W. 6TH ST.

TO LET—
Flats.

TO LET—CLOSE IN, ON TEMPLE, CALIfornia sts. and Pavilion Place, good 4 and 5-room flats, rent very reasonable, gas ranges and water paid. HUBBELL INVESTMENT CO., 502 Bullard Blk. Phone A3736.

TO LET—ELEGANT UP TO DATE CORner cottage flat, 6 rooms, reception hall, hardwood floors, tiled bathroom, every convenience of a home. 1400 SOUTH BURLINGTON.

TO LET—SIX-ROOM UNFURNISHED FLAT newly tinted and painted; located near Westlake Park; rent $30 per month. L. H. MITCHELL & SON, 407 Douglas Bldg. A1898.

TO LET—WANTED, SMALL QUIET FAMILY to rent unfurnished 4-room cottage flat, modern, near Agricultural Park; rent $14. 457 WEST 8TH PLACE.

TO LET—NEW FLAT, STRICTLY MODern, close in, fine condition; all sunny rooms, fine winter residence, $20 month; see agent, 516. 437. No children.

TO LET—NEW 6-ROOM FLATS, SUNNY, modern, gas range, good neighborhood; fine car service. Adults. Agent on premises. 1304½ E. ADAMS ST.

TO LET—5-ROOM BUNGALOW FLAT, MODern, ideal arrangement, 3 ways of heating, excellent location, $40 flat for $25. 704 WEST 30TH. Phone 23851.

TO LET—MODERN FLATS.
5 ROOMS, $14.
5 ROOMS, $15.
Keys at 1017 W. FIRST ST.

TO LET—FLAT OF 5 LARGE AIRY ROOMS, bath and bath, all in first-class condition; 15 minutes from Broadway. Call at premises for key. 1011 W. FIRST ST.

TO LET—MODERN FIVE ROOM FLAT near Westlake Park. Sunny; new. Phone 54214.

TO LET — 6-ROOM FLAT, LAKE SHORE ave., near Sunset blvd., $20. BRAINERD, 912 Central Bldg. F1632, Main 251.

TO LET—4 ROOMS, NEAT AND CLEAN, best neighborhood, no children; references required. $27. 1332 S. HOPE.

TO LET—AN ELEGANT 5-ROOM FLAT. 1212 WEST 9TH.

TO LET—
Furnished Flats.

TO LET—EAST FRONT UPPER COTTAGE flat of 8 rooms and sleeping porch, between Wilshire blvd. and Sixth, and Sunset and Westlake parks; four bedrooms and servant's room; living-room 16x30, others proportionately large; 3 closets; elegantly furnished principally in mahogany; fine pictures, large library, bric-a-brac, mirrors, oriental and axminster rugs and carpets, piano, etc. Owner's home, never rented; adults. PHONE 51566.

TO LET—EAST FRONT UPPER COTTAGE flat of 8 rooms and sleeping porch, between Wilshire blvd. and Sixth, and Sunset and Westlake Parks; four bedrooms and servant's room; living-room 16x30, others proportionately large; 3 closets; elegantly furnished principally in mahogany; fine pictures, library, bric-a-brac, mirrors, oriental and Axminster rugs and carpets, piano, etc. Owner's home, never rented; adults. PHONE 51566.

TO LET—CLOSE IN, NEAT, CLEAN, airy, upper 4-room cottage flat, bath, gas, electricity, hot and cold water, reasonable. Neatly furnished. Adults only. 2129½ S. LOS ANGELES ST.

TO LET—MODERN 5-ROOM FURNISHED flat, bath, screen porch, ocean front, Santa Monica, $25. Owner, 123 EAST FOURTH, Los Angeles.

TO LET—$30. MOST DESIRABLE LOWER sunny cottage flat, 5 rooms, completely furnished, porches, yard, water paid. 1932 DARIEN PLACE. Phone 21795. Washington car west.

TO LET—THE MAYFAIR APARTMENTS, 40 St. James Park; high class apartments of 2 and 4 rooms, in the most beautiful section of the city.

TO LET—FURNISHED FLAT, 8, HOPE, $27.50, wash tint, paint; trees, flowers. Owner 912 CENTRAL BLDG., F1632, Main 251.

TO LET—NICELY FURNISHED 5-ROOM sunny flat; close in; sleeping accommodations for 5 people. PHONE A3076.

TO LET—FURNISHED FLAT, 5 LARGE sunny rooms, kitchen and bath. Adults, $35. 543½ VALENCIA ST.

TO LET — 5-ROOM FURNISHED FLAT, right in town; no children, or will sell furniture; shows from 9 to 2. 546 S. HOPE.

TO LET—A 4-ROOM MODERN FLAT TO adults. 1215 WEST 32ND ST.

TO LET—1, 2, 3, 4, OR 5-ROOM FURNISHED flats, walking distance. 1001½ E. 7TH ST.

TO LET—
Apartments Furnished and Unfurnished.

TO LET—OSBORN APARTMENTS, 2 AND 3 rooms, $16 to $22 per month. 314 CALIFORNIA, corner N. Broadway.

TO LET—5-ROOM STRICTLY MODERN flat, high, sightly location, walking distance. PHONE 54648.

TO LET—
Apartments Furnished and Unfurnished.

TO LET — MODERN HOUSEKEEPING apartments, furnished complete, especially ventilated, homelike, convenient arrangements, large grounds, flowers, birds. WE CAN LOCATE YOU where YOU WILL BE SUITED.
$15—1028 W. 1st st., for couples, DENVER
$15—1117 W. 1st st., 2 double beds, GOLSTA
$14—1133 W. 1st st., fine view, MICHIGAN
$14—1137 W. 1st st., splendid rms, LUCERNE
$16—1141 W. 1st, beautiful view, ST. LOUIS
$14—204 N. Fremont, large grounds, GENEVA
$16—212 N. Fremont, 3 rooms, HELVETIA
$14—215 N. Fremont, 2 double beds, RAMONA
$16—222 N. Fremont, 2 double beds, GAVIOTA
$12—911 Diamond, very neat, PORTLAND
$20—1120 Mignonette st., GARLAND
$14—812 W. 4th, private baths, SEATTLE
$12—332 S. Figueroa, very close in, TAFT
$16—324 S. Figueroa, ROOSEVELT
$12—150 N. Beaudry, verandas, CHICAGO
$10—1030 Colton st., large rooms, FLORENCE
$11—1040 E. Ninth, very fine, BOSTON
$11—1015 E. 8th, very desirable, NEW YORK
$10—826 Crocker st., for couples, PITTSBURG
$14—712 Ceres ave., ALHAMBRA
$20—944 Francisco, just opened, MARENGO
$45—1122 W. Seventh st., PARK
Owned and operated by
T. WIENEKENGER.
Room 311, 207 S. Broadway. A2042. Main 2043. Branch 1017 W. First st.

TO LET—

THE EDWARDS APARTMENTS.

1427 Griffith ave.

Everything new. Beautiful 2-room housekeeping apartments WITH PRIVATE BATH, only $30 per month. (Cost you $50 elsewhere.) Come right out today. PHONE 22192.

TO LET—
COOLEST PLACE IN TOWN.
AT THE CATALINA APARTMENTS,
1135 Catalina st., in beautiful Pico Heights, where cool, clean breezes, direct from ocean, FIRST REACH CITY.
One block north of Pico street. Near two car lines. Fifteen minutes from Broadway and Fourth.
Just completed, elegantly furnished, thoroughly modern. Rooms in two and three-room suites. Rates reasonable.

TO LET—
DELL-BERT APARTMENTS,
557 SOUTH FREMONT.
AN ARTISTICALLY APPOINTED FRONT SUIT OF 2 ROOMS, KITCHEN AND BATH, THOROUGHLY MODERN AND DOWN TO DATE. PRIVATE PHONE, HOT WATER DAY AND NIGHT, EXCELLENT SERVICE. WILL HAVE A SINGLE SUITE VACANT OCT. 15. BROADWAY 4280. F8856.

TO LET—
Everything new in the
ST. PAUL, 311 S. UNION AVE.
Two, three and four-room housekeeping apartments with every known convenience; a quiet, elegant home for families at moderate rates. Westlake district. PHONE 53930, or TEMPLE 7.

TO LET—PARK APARTMENTS.
1132 West 7th st. Phone 54601.
Highest class 3-room apartments.
Luxuriously furnished, private phones.
Most modern.
Magnificent private park.
"A wealth of choice shrubbery."
Choice location: no car fare.
Make reservations now.

TO LET—SAN CARLOS APARTMENTS, 233 S. BURLINGTON AVE.
NEW HOUSE AND NEW FURNITURE. VERY COMPLETE AND MODERN. TWO AND THREE ROOMS AND ONE FOUR-ROOM VACANT. DELIGHTFUL LOCATION BETWEEN TWO CAR LINES; MODERATE PRICES. PHONE TEMPLE 1393; HOME 54062.

TO LET—BROOKSHIRE APARTMENTS.
20-22 Brooks ave., Ocean Park.
New, elegantly furnished, bath and 3-room suites, dressing-rooms and shower bath, fine view of ocean, 20 minutes from Los Angeles by trolley; prices reasonable; low rates to permanent tenants. Phone H., 4738. F. A. POOL, P. O. BOX 1034.

TO LET—
THE ALBANY APARTMENTS,
919 ALBANY ST.
NEWLY FURNISHED HOUSEKEEPING APARTMENTS, ALL OUTSIDE ROOMS, $15 AND UP. INCANDESCENT LIGHT. WEST NINTH STREET CARS TO ALBANY.

TO LET—ROOSEVELT APARTMENTS.
$14 to $25 monthly, housekeeping.
Hot and cold water.
Wilton rugs, finest beds.
Quiet, restful homelike.
Grand location.
234 S. FIGUEROA ST. A3404.

TO LET—RICHARDS APARTMENTS.
Everything new, just opened.
1027 VALENCIA ST.
Private home in every apartment. Nicest of everything for the nicest people. Large kitchenettes. PHONE 54069.

TO LET—
CLOSE IN
2 and 3-room elegantly furnished apartments, rates very reasonable, take any West 7th street car on Broadway. THE HARTFORD, 1241 W. 7th.

TO LET — MODERN 5-ROOM BUNGALOW (partly furnished); sunshine; locality; rent $35; water paid; also desirable furnished 5-room apartment, Westlake section; rent $45, including janitor service. J. E. MARTIN, 313 Stimson Bldg. Phone A3387.

TO LET—
THE STRATFORD.
Strictly high class apartment hotel, six minutes' ride from center of city, two blocks from Westlake Park; large veranda, lawn and flowers; 2, 3, 4-room apartments completely furnished.

TO LET—SEATTLE APARTMENTS,
$14 to $18 monthly; housekeeping.
Private baths.
Hot and cold water.
Spotless clean, unique, cosy.
812 W. 4TH ST., near Figueroa st.

TO LET—
KAISER APARTMENTS.
Two and three rooms, with bath.
Large open veranda.
Private phones in each apartment.
1126 S. GRAND ST.

TO LET—APARTMENTS, 2 ROOMS, PRIvate bath, wall beds, new, neat and clean, well furnished, complete for housekeeping. Also 3-room cottage, new, modern, unfurnished, cheap. Call 1209 W. 16TH.

TO LET—RICHARDS APARTMENTS—
1027 VALENCIA ST.
Nicest of everything for the nicest people; private phone in each apartment. PHONE 54069.

TO LET—THE WILLARD, 363 S. BOYLston, new 2-room apartments, completely equipped for housekeeping, beautiful location, a few blocks west of Third st. Tunnel Crown Hill car.

TO LET—APARTMENTS—
Comfort and refinement.
VALDORIA. Westlake Park.
Most attractive and sunny 3-room and three-room suites; desirable neighborhood; excellent car service. 725 Alvarado.

TO LET—
THE WATLAND.
Beautifully furnished 2 and 3-room suites for light housekeeping, private baths, hot water, 539 S. HOPE ST., just off Sixth st.

TO LET — CALDWELL APARTMENTS, 825 CROCKER ST. New 3-story fireproof brick building, 2, 3 and 4-room apartments, completely furnished; $3 and up per week. Electricity, bath, laundry and phone free. F7196.

TO LET—PORTLAND APARTMENTS.
$15, $12, $14 monthly. Hair mattresses; cool, most up-to-date, new. Extensive private grounds, aviary. "LIVE RIGHT." West Second st. car to Figueroa; walk one block north, 911 DIAMOND ST.

TO LET—HOPE APARTMENTS, FURniture, equipment, service, everything, first-class, 3-room suites with bath all outside rooms. Apply now and reserve sunny rooms for the winter. Corner 20TH and HOPE, 23413. South 9916.

TO LET—LAKE SHORE APARTMENTS, only 5 minutes from Second and Spring, two car lines; new and modern, combination living room and bedroom, kitchen and private bath; rent $15. TYLER & CO., 400 Union Trust Bldg.

TO LET—LOUVRE APARTMENTS.
605 E. Washington. Two and three-room suites, private baths, hot water; roof garden, garage, new and modern. See it before locating. South 1204, 24742.

TO LET — EDGERLY APARTMENTS, 1023 South Hope st. All the features of a well ordered flat, strictly first-class apartment house; quiet and accessible location. You will feel at home here. MAIN 1153, F7614.

TO LET—THE ALTA VISTA,
THIRD AND BUNKER HILL AVE.
Newly furnished; high, cool, convenient to business center; no car fare; housekeeping suites, single rooms, no children; $10 up.

TO LET—PITTSBURG APARTMENTS.
526 Crocker St., Broadway 2914.
$9 to $12 monthly; housekeeping suites, furnished. Gas range, telephone, hot and cold water; cozy, neat, modern, absolutely clean.

TO LET—THE GIBSON, 635 W. FOURTH, choice 1, 2 and 3-room apartments, private phones and private bath with each room; fine for bachelors.

TO LET—THE ST. REGIS, 237 S. FLOWER. Main 2290, A7336. Near business center; clean, nicely furnished two-room apartments, $16. 437. No children.

TO LET—OLIVER APARTMENTS.
WESTLAKE DISTRICT.
Suite of three rooms, large and airy; strictly first class. 730 BEACON ST.

TO LET—NICE SUNNY ROOM OF 2-ROOM apartment for light housekeeping, 5 minutes walk of City Hall. Call at 131 S. GRAND AVE. Apt. 14.

TO LET—SUNSET APTS., 610 N. FIGUEROA. All thoroughly renovated; new management; 2 and 3-room apartments with private bath; also single rooms; very reasonable.

TO LET—
Apartments, Furnished and Unfurnished.

TO LET—VERY DESIRABLE UPPER FLOOR of private residence in best part of Garvanza, separate entrance and all conveniences for housekeeping, small heaters in each room, close to car line. PHONE 28047.

TO LET—945 GRATTAN ST., 3 SUNNY OUTside rooms, furnished, private bath, front and back porch, large yard in private hope; Westlake district. PHONE 52909.

TO LET—FLORENCE APARTMENTS.
$10 monthly; coziest, neatest, cleanest and completely furnished for housekeeping. 1020 COLTON ST.

TO LET—TAFT APARTMENTS.
$10, $13, $17 monthly; elegantly furnished suites of 2 rooms. WHY PAY CAR FARE? 382 S. FIGUEROA ST.

TO LET—BOSTON APARTMENTS.
$10 to $14 monthly; elegantly furnished suites for housekeeping; cosy, absolutely clean, modern. 1061 E. 9TH ST., cor. Gladys ave.

TO LET — HALE APTS., NEWLY FURnished 2 and 3-room apartments; summer rates; private baths. 1414 W. 16TH ST., Bdwy 2451, 52588.

TO LET — DOUGLAS APARTMENTS, 634 West 10th st. corner Flower, 2 and 3-room apartments furnished for housekeeping, $18 to $30. Phone, bath, laundry, etc.

TO LET—THE ALBERTON APARTMENTS, new and modern, 1 to 3-room suites; terms reasonable. 1720 GRIFFITH AVE.

TO LET—SUNNY MODERN NEW 2 AND 3-room apartments, with private bath, $16 to $24. 918 W. 1ST, near Figueroa. Pirr Apts.

TO LET—3 NICELY FURNISHED ROOMS, private bath, walking distance, plenty of sunshine and pure air. Pico car. 1342 WRIGHT ST. 22843.

TO LET—DORIA APARTMENTS, PICO AND Union. Elegant suites, hardwood floors. Mission furniture, very sunny. 22330 WEST 9903.

TO LET—ORBORN APARTMENTS, 2 AND 3 rooms, $16 to $22 per month. 314 CALIFORNIA, corner N. Broadway.

TO LET—
Rooms and Board.

TO LET—HOTEL FIGUEROA, 16TH AND Figueroa, walking distance; beautiful location; under successful management half year. Everything pleasant about the hotel. Social hall, pool room, tennis court, dances, cards, etc. Rates for good board and room, $22.50; couples $60 and up per month. Washington, West Adams or University cars. PHONES West 9003.

TO LET—THORNYCROFT FARM.
REST RESORT, 20 minutes from Los Angeles, 700 ft. elevation, fine canvas bungalows in orange groves. Raise all our own turkeys, chickens, squabs, rabbits, vegetables, fruit, Jersey milk and cream tub and shower baths. Get off Damaso Station, Glendale. No tuberculosis. Phones Sunset GLENDALE 701, HOME 822.

TO LET—IN ELEGANTLY FURNISHED private home, exclusive neighborhood; large rooms, private baths, excellent table, steam heat, sleeping porches, garage, large verandas, beautiful grounds, three car lines; gentlemen only; references exchanged. 1944 S. FIGUEROA.

TO LET—IN ATTRACTIVE HOME OF young couple, 3 blocks from Westlake Park, very large east front room, running water; private toilet and best table. $75 per month to couple. Also single rooms at $42.50 a month. 13832.

TO LET—3 ROOMS, PRIVATE BATH AND balcony, upper floor, sun parlor, large verandas, dining-room downstairs; will serve breakfast; evening dinner; suitable for 4 gents or 2 couples; splendid location; price moderate. PHONE 24381.

TO LET—671 CORONADO, NEAR WEST lake Park, new and beautifully furnished rooms, single and en suite, running water, steam heat, private baths, table unexcelled, all city cars transfer to this location.

TO LET—VERY LARGE NICELY FURnished room, private bath; suitable for man and wife or 2 young gentlemen. We have our own cow and chickens; excellent home cooking. Phone 24450. 1150 WEST ADAMS.

TO LET—LARGE SUNNY ROOMS WITH furnace heat and private bath or 2 rooms en suite, also one sleeping room; in beautiful home in Westlake district, exceptionally fine table. Phone 54042.

TO LET — HANDSOMELY FURNISHED rooms with private bath, furnace heat, board if desired in a modern home of a select family. Use of parlors, home comforts for refined person. SOUTH 4778.

TO LET—BRIGHT SUNNY ROOM SUITABLE for 2, with private family, in beautifully furnished bungalow, 4217 DALTON AVE. Take Vernon Dalton ave. car. 24446.

TO LET—FIGUEROA HOTEL, 1610 S. FIGueroa, will have 2 splendid vacant Monday; one with private bath, rates $8 to $15 per week; special monthly rate. Both phones.

TO LET—CHEERFUL HOME FOR INVALID who needs experienced care; entire attention given; best table; no consumptive; $10 per week. 314 S. BUNKER HILL AVE.

TO LET—LARGE SUNNY ROOMS, SINGLE or en suite, with bath, hot and cold water, fine neighborhood, sleeping porches. 950 W. WASHINGTON. Phone 20206.

TO LET—MODERN PRIVATE HOME, West Adams section; rooms, home cooking; desirable; between 8th and 9th. 534 LAKE ST.

TO LET—ROOMS WITH BOARD FOR ONE or two steady young men; rates $5 per week. Phone SOUTH 935.

TO LET—LARGE AND NEWLY FURNISHed rooms with board, also large sleeping porch. 680 BONNIE BRAE ST.

TO LET—LARGE EAST FRONT ROOM IN private Christian Science home. Moderate terms. PHONE WEST 2671.

TO LET — WANTED YOUNG MEN TO board in private family. All conveniences. Telephone SOUTH 4785.

TO LET—LARGE, LIGHT, AIRY ROOMS with first-class board, 2 in a room, $25 per month each; also single rooms at 1060 W. 7TH.

TO LET—EXCELLENT ROOM AND BOARD in beautifully furnished home. Strictly first-class accommodations. MAIN 4809.

TO LET — FURNISHED ROOMS WITH board. 1147 S. FIGUEROA.

TO LET—ROOMS WITH BOARD. 711 W. EIGHTH ST.

TO LET—
Rooms and Board for Children.

TO LET—WANTED, CHILDREN TO BOARD. Mother's care. 1038 S. FLOWER. Phone Broadway 1738.

TO LET—WANTED SMALL CHILDREN TO board at 124 W. 40TH PLACE. South 3894.

TO LET—
Houses.

TO LET—FINE 8-ROOM HOUSE AT WESTlake Park, 322 S. Alvarado st. High ground, east front; $45. STARLING, 880 American Bank Bldg., cor. 2nd. A7301.

TO LET—5-ROOM MODERN BUNGALOW, all conveniences, 1464 W. 16th st., between Arapahoe and Magnolia, possession given October 15th., $25, water not included.

TO LET—FINE MODERN HOUSE, 1129 W. 27th st.; 7 large rooms, reception hall, sleeping porch, hardwood floors, furnace, grate; large lot, flowers. Tel. 77140.

TO LET—TWO 5-ROOM HOUSES, $35 PER month, in beautiful Hollywood. O. S. KNEELAND & CO., corner Hollywood blvd. and Western ave. 59024.

TO LET—6-ROOM HOUSE NO. 1192 EAST 55th st. Half block from Central ave. Call or telephone W. B. JUDSON, 10063, Main 436. 127 SOUTH BROADWAY.

TO LET—MODERN 8-ROOM HOUSE, NEAR Washington car line. Small cottage in rear goes with house. Phone 22360; SOUTH 9901 or WEST 5125.

TO LET—UNFURNISHED AND FURNISHed houses, $7 to $18 month. C. M. BUCK, 225 Byrne Bldg. Main 4070; A1849.

TO LET—10-ROOM HOUSE ON HOBART blvd.; reasonable. J. F. ANDERSON, 237 Copp Bldg. A7783.

TO LET—10-ROOM HOUSE, SUITABLE FOR 2 families; one acre of ground, rent $20. 1451 E. 25TH ST. Take Hooper ave. car.

TO LET—MODERN 8-ROOM HOUSE; FIVE bedrooms; first-class condition; Grand ave. car. 331 W. 23RD ST.

TO LET—6-ROOM MODERN BUNGALOW, hardwood floors, beautiful corner, Pico Heights. Phone MAIN 2353.

TO LET—8-ROOM HOUSE IN GOOD CONDItion, Westlake district, reasonable to good tenant. 923 SOUTH UNION AVE.

TO LET—UNFURNISHED 7-ROOM HOUSE in rear of 3363 Trinity st.; Maple ave. car to Wall st. Rent $6.50.

TO LET—NEW MODERN 5-ROOM BUNGAlow, $20 per month. 1560 West Jefferson st. Owner at place today. Phone WEST 3631.

TO LET—MODERN 4-ROOM COTTAGE, 653 East 25th, $10, water paid. OWNER, Main 7630.

TO LET—HOUSES, NORTHWEST, $15 TO $40 per month. ORRIN RICE, 214 Cit. Nat. Bank Bldg. A4465.

TO LET—UNFURNISHED, 5-ROOM MODern cottage, 865 W. 21st st. Key at owner's house, 903 W. 20TH.

TO LET — 4-ROOM COTTAGE, PLENTY land, 912. 3942 HOBART BLVD. Broadway 4387; Home 77316.

TO LET—10-ROOM HOUSE, 737 S. BURLINGton. Take W. 7th car, get key next door (No. 743.) Owner at 238 DOUGLAS BLDG.

TO LET—HOUSE OF NINE ROOMS AND bath; large yard; will rent first and second floors separately. Apply 1825 E. 51ST ST.

TO LET — NEW, MODERN 6-ROOM COTtage, all improvements, at 713 W. 41ST DRIVE. Watson. Phone A2790.

TO LET — 5-ROOM COTTAGE ON LARGE lot, suitable for nursery. WEST 663, and 7182.

TO LET — 6-ROOM MODERN HOUSE ON high ground; swell neighborhood, near Harvard School. Telephone WEST 663, and 71032.

TO LET—MODERN COTTAGE, 6 ROOMS, bath, etc. 616 E. 12TH. Phone Main 7699. OWNER, 963 E. 12TH ST.

TO LET—
Houses.

TO LET—UNFURNISHED HOUSES—
7 rooms, modern, on Central ave., $18; double house.
4 rooms and bath, water paid on E. 56th st. $12.
6 rooms, modern, on Rice ave., $20.
4 rooms on W. Jefferson, hardwood floors, solar heater, $27.50.
3 and 4-room apartment flats, all modern, on Hartford ave., $18 to $22.50.
8 rooms on W. 18th, no children, $22.50.
8 rooms and barn, on E. 23rd st., $25.
4 rooms on W. Pico.,

Classified Liners.

FOR SALE—
Houses.

FOR SALE—

HOUSES. BUNGALOWS. HOUSES.

DIRECT FROM THE BUILDER AND OWNER.

LOS ANGELES INVESTMENT COMPANY.

THE LARGEST CO-OPERATIVE BUILDING COMPANY IN THE WORLD.

LOCATION.

...ocated in the southwest section of the ...ity and in that part of all home sites, the

COLLEGE TRACT AND ANNEX.

...ere miles of streets, sidewalks, curb...ter, sewer, gas, electric and telephone lines ...ave been installed, and where over

100 BEAUTIFUL HOMES

...are already built and mostly sold, ...some are ready to show, while many are ...under way, and where the purchaser is given ...two years use of and option upon the ad...joining vacant lots.

...In the building of these homes, we vary ...the style, thereby giving a variety of ...style not seen in other home sections.

We can show you

...in two-story homes, the story-and-a-half ...bungalow or the one-story bungalow.

...TERMS.

...cash, or upon our rent-paying terms.

...Payments including interest, insurance and ...taxes.

...A FEW PRICES.

...Six-room bungalow.
...Six-room 5-room bungalow.
...Modern 5-room bungalow.
...5-room story-and-a-half bungalow.
...Modern 5-room story-and-a-half bungalow.
...Modern 5-room one-story bungalow.
...5-room 7-room bungalow.
...Modern 5-room bungalow.

...For unfinished houses we will finish to suit the buyer, or will furnish the lot in any of ...the

AND BUILD TO SUIT.

...Or will build upon owner's lot upon same ...terms.

SPECIAL DISCOUNT.

...On all purchasing one of these new homes ...during October we will allow a discount from ...the

...$100 TO $200

...According to the price of the house purchased.

...Any one in waiting to show these properties, or take the Grand-avenue car marked ...Grand avenue; direct to tract office, 48th ...and Hamburg lane. Agents there.

...We have properties listed with us for sale ...in all sections of the city, which we will ...list for you.

...LOS ANGELES INVESTMENT COMPANY,

...639-647 South Hill st. Main 2542.

...FOR SALE—
...A few modern 5-room bungalows.
...Price only $2500 each.
...Terms $25 down, $20 month, including interest.
...Lots 40x130 each.
...Outside Description—
...Each house have fine 15-inch hard cement ...concrete foundations with cement floors; ...cement and blue brick outside chimneys and buttresses, are built in three styles, ...all rustic, some with shingles and ...stucco.
...Inside Description—
...Each house has fine porcelain sinks, Bath-...room has porcelain bath and wash stand. ...Dining-room and kitchen built-in ...sideboards, and has open fireplace; book-...cases and seats. Hardwood floors in ...living-room. All inside finish of clean grain ...fir.
...Character of Construction—
...Cement Foundations—Floor joists set ...on cement posts; ends solid braced angle braces ...to sills. Brick chimneys set on solid ...foundations. Built from ground up, ...well nailed hard, fast and tight. They ...are by Matthews & Matthews Famous ...plans.
...Location—
...These homes are situated in a beautiful ...grove of sycamore trees near the Arroyo ...Seco, what is known as "Arroyo Glen ...Park," and have fine trees upon them. ...Only a few minutes ride to Pasadena and Pioneer.
...Take Pasadena-Annandale (red ...Yellow Garvanza cars and get off at ...Arroyo Glen Park. See "ARROYO GLEN ...PARK" sign at this corner. Five-...minutes walk to tract.
...W. M. HOLWAY, agent.
...Phone Pasadena 2946.
...MATTHEWS & MATTHEWS, Agents, ...Builders, Corner Third and Spring.

...FOR SALE—HOUSES.
...BY
...MINES & FARISH.
...83x315½
...CORNER CLOSE IN.
...SOUTHWEST
...ABSOLUTELY BIGGEST
...BARGAIN IN TOWN
...7-ROOM ELEGANT COTTAGE.
...GREAT VARIETY FRUIT, WALNUTS AND ...ORNAMENTAL TREES, FLOWERS AND ...LAWN.
...CHEAP A $12,000, CAN
...DELIVER AT RIDICULOUS PRICE
...OF
...ONLY $8500. TERMS.
...923x315½
...CLOSE TO NEW MANUAL ART SCHOOLS ...AND
...AGRICULTURAL PARK.
...SEE
...MR. BOYDEN,
...MINES & FARISH.
...353 S. HILL ST.

FOR SALE—

$1200—BUNGALOW—$1200.
PAYMENTS LIKE RENT.

Lots of people want a home of their own, but they have no large cash payment to put up—and this prevents them from being able to find anything on the easy payment plan that looked like good value. If you are one of these people, I have a surprise for you. I have a handsome, well-built, little bungalow that is real value, and that you can buy right. It is on the best car line out of Los Angeles, only 17 minutes away. It stands on a large lot, 72 feet wide and 200 feet deep, a big lot that you can turn into a money maker, with your garden and chickens. The price of this property is only $1200. Pay one hundred dollars cash, $12 per month—your rent money to work—paying the balance at $15 a month. Full information about this at my office. Come in and talk it over.

EMIL FIRTH,
319 W. 4th st. bet. Broadway and Hill.
"You're Safe at Firth's."
Home A3103. Main 2543.

FOR SALE—JUST A MOMENT, PLEASE.

If you want a home! I have it in the beautiful West Park, a home district unsurpassed in Southern California. An ideal beautiful people per trees, flowers and everything making it attractive to the homeseeker. Near the new Manual Arts school, public school and the new Agricultural Park.

5-room bungalow, $2650.
5-room bungalow, $2750.
6-room bungalow, $3250.
6-room bungalow, $4100.
6-room bungalow, $4750.
9 room story and half house, $5650.
7-room bungalow with outside sleeping porch, $4750.

All these homes are the latest in design, artistic inside and out and must be seen to be appreciated. Can be bought on very easy terms.

BROOKWELL, 4000 Budlong.

Take Grand ave. car marked Dalton, get off at Budlong. Phone 26361.

FOR SALE—

BUNGALOW BARGAINS.

$1350, $50 cash, $15 per month. 4 rooms. Street work done, gas and water; near 5c yellow car, handy to schools, churches, stores.

$1525—$100 cash—$20 month, including interest.

I have these and other bargains in bungalows in the rapidly growing Belvidere district on the East First st. and Stephenson ave. car lines. Let me show you the property before you decide on a location. Take a Stephenson ave. car to Stephenson and Indiana sts. and see

P. W. BLAKE,
Home 41534.

FOR SALE—A GREAT BUNGALOW BARGAIN. We offer for sale a fine 4-room modern bungalow, near West Adams car line, choice neighborhood, at a price of $3250, on easy terms or $3000 with good sized payment. This home was sold about one year ago for $3800, but purchaser after paying over $700 was unable to continue his contract and turned property back at loss of amount paid in. This is a rare chance to secure a swell bungalow at several hundred dollars below actual value and must be taken quick as offer holds only for a day or two.

DWIGHT McKINLEY CO.,
Phones Main 5474. 203 Mason Bldg.
F5878. Cor. Fourth and Broadway.

FOR SALE—
BUNGALOWS—BUNGALOWS.
Southeast and western part of the city.
Good car service, street work, gas, sewer, lawns, high grade improvements.
The most modern and well arranged 5, 6 and 7-room bungalows in the city.
Small payment down; balance like rent.
We are ready at all times to show our properties to persons interested in obtaining their own home. COME IN AND LET US SHOW YOU OUR WELL-BUILT HOMES.
THE INVESTMENT BUILDING COMPANY,
1006-1008 W. P. Story Bldg.
Sixth and Broadway, Phones F8175, Bdwy. 4575.

FOR SALE—

BRAND-NEW BUNGALOWS.

I make a specialty of small bungalows. I have several places which am just completing, of three and four rooms, all near yellow car line. With large lots, gas, water and telephones, cement walks, near stores, etc. Prices $1050 to $1500; $50 to $100 down, $15 to $20 monthly payments, includes interest. Take a Stephenson-ave. car to Stephenson and Indiana and see

F. W. BLAKE.
Home 41534.

FOR SALE —

GREAT VIEW

If you buy this house; A new 5-room modern bungalow at $2600—$250 cash—$25 monthly, including interest. On a high, sightly lot; street improvement, curbs, sidewalks, water, telephones, etc. Take an East First-street car to Blanchard and Gage and see

F. M. BARKER, OWNER'S AGENT.
Home 41454.

FOR SALE—SEE H. D. COLSON, 812 H. W. Hellman Bldg., for a special bargain in modern two-story nine-room house, on 50x170-foot lot. Finest location in the city. Perfect car service. Everything just right. Owner has to go away and must sell this week. Don't miss it.

FOR SALE—
Houses.

FOR SALE—

FORCED

SALE.

FOR SALE—BARGAINS SELDOM OFFERED. Sacrifice—$4350—Sacrifice.

2-story 8-room house in good condition, located on one of the prettiest streets in the southwest, near Vermont and Adams.

Worth $6000 today.

You can't duplicate it on the street for less than $6000. Among fine homes.

Lot alone worth $3500.

Sleeping porch, garage; a good home or first class investment for a sure profit.

Phone M. 5045 or 10175. Ask for MR. AYRES.

Genuine forced sale.

FOR SALE—

$2100—
MODERN 5-ROOM BUNGALOW.
$100 CASH, $25 PER MONTH,
INCLUDING INTEREST.

Right on 5c car line, 20 minutes out from Main street, on east side, 5 rooms and bath; lot 50x150; cement walks and curbs. Good restricted neighborhood. Handy to churches, schools, stores, etc. This is a good buy for some one wanting a good substantial moderate-priced home. It will increase in value $200 a year.

See W. E. JONES,
With
JANSS INVESTMENT CO.,
320 Pacific Electric Bldg.
Home 10345. 6th and Main Sts. Bdway 2468.

FOR SALE—

MODERN BUNGALOW,

Rent Payments.

$1050 to $2000—Don't pay rent. Buy a nice little home from me on rent payments. Hundreds of satisfied property owners my best advertisement. I invest the cash and you get the use of it and pay it back in monthly payments. It's your opportunity to own something and become independent. It's up to you. I'll do my part. Come in and talk it over.

W. E. JONES,
with
JANSS INVESTMENT COMPANY,
320 Pacific Electric Bldg.
Home 10345. 6th and Main Sts. Bdway 2468.

FOR SALE—

HERE IS A HOME
FOR YOU.

Only $1525, $75 cash, $15 monthly, including interest, brand new, four large room bungalow, bathroom, 2 closets, large brick fireplace, buffet, cabinet kitchen; large lot, cement walks and curbs; gas, water, telephone, and only 2 blocks from 5c yellow car; see

GEORGE W. MOORE,
With
JANSS INVESTMENT CO.,
320 Pacific Electric Bldg.
Home 10345. 6th and Main Sts. Bdway 2468.

FOR SALE—

WILSHIRE DISTRICT.
SWISS CHALET.
A $7500 RESIDENCE FOR $5750.
$750 CASH. BALANCE MONTHLY.

Biggest bargain ever offered in the North Wilshire district. Brand new, modern, eight-room Swiss chalet on beautiful lot 50x150, three feet above grade; house is finished throughout in the best of taste and workmanship. Oak floors in every room, beamed ceilings, paneled walls, imported tapestry paper, furnace, plate glass windows and mirrors. Nice garage, cement drive. Equal to any $7500 residence on the market. Can deliver for short time for $5750, $750 cash.

"It Pays to See Us."
EDWARDS & WILDEY COMPANY.
Main 9307. 232 Laughlin Bldg. Home 17767.

FOR SALE—THREE BIG VALUES—
$3000—5-room cottage on Pennsylvania ave., Boyle Heights; rents $12 per month.

$3150—New 5-room bungalow, southwest, near 54th st. car, on nice street.

$3250—New 5-room bungalow, near the new 39th st. car; you can't find a better or more attractive one for less than $3700; four to choose from, but only one to be sold at $3250; just being finished; now is the time to see the workmanship. Phone 5045 or 10175. Ask for MR. AYRES.

FOR SALE—$6200; $1500 CASH. OWNER leaving city, must sacrifice. Near West Adams and Normandie. Beautiful 9-room house, high, tearraced, corner lot 61x135; worth $8500; house cost $4000; granite front, wide cement veranda, hardwood floors throughout the entire house; fine furnace, very large reception hall and living-room, beam ceilings, massive stone and tile mantel, plate glass windows and beautiful dining-room with unusually attractive buffet; dining-room and large breakfast-room open to rear veranda through French doors; buffet kitchen. Second floor contains four large bedrooms, hall and bath in white enamel; large sleeping porch. PITTSBURG REAL ESTATE CO., 216-18 Laughlin Bldg.

FOR SALE—

$1275—$50 Down.

$15 month, including interest.

This is without a doubt the sellest little four-room bungalow in Los Angeles. It is simply a dream. It is plastered. Just being completed. Cement walks and gas. Two blocks off Vernon ave. But hurry you must if you want this bargain.

W. J. FABLING, with
JANSS INVESTMENT CO.,
320 Pacific Electric Bldg.
Home 10345. 6th and Main Sts. Bdway 2468.

FOR SALE—$7500; $1500 CASH. HIGHEST point in the Wilshire district. Finest bungalow in the section; 1½-story, 9 rooms and den; decidedly different from others. Unique and attractive stone front and porte cochere; hardwood and polished floors throughout; massive stone mantel, built to ceiling; bookcase seats, beam ceilings, paneled walls, lighting fixtures cost $300; furnace; library beautifully finished in curly redwood; buffet kitchen, throughout in tapestry and white enamel; buffet kitchen, woodstone sink and drain board; large breakfast-room with buffet; 5 bedrooms and elegantly fitted bath. High terranced lot, 50x168. Let us show you. PITTSBURG REAL ESTATE CO., 216-18 Laughlin Bldg.

FOR SALE—

BUNGALOW BARGAINS.

$1250—$50 cash—$15 per month. 4 rooms. Street work done, gas and water; near 5c yellow car, handy to schools, churches, stores.

$1525—$100 cash—$20 month, including interest.

I have these and other bargains in bungalows in the rapidly growing Belvidere district on the East First st. and Stephenson ave. car lines. Let me show you the property before you decide on a location. Take a Stephenson ave. car to Stephenson and Indiana sts. and see

P. W. BLAKE,
Home 41534.

FOR SALE—A GREAT BUNGALOW BARGAIN. We offer for sale a fine 4-room modern bungalow, near West Adams car line, choice neighborhood, at a price of $3250, on easy terms or $3000 with good sized payment. This home was sold about one year ago for $3800, but purchaser after paying over $700 was unable to continue his contract and turned property back at loss of amount paid in. This is a rare chance to secure a swell bungalow at several hundred dollars below actual value and must be taken quick as offer holds only for a day or two.

DWIGHT McKINLEY CO.,
Phones Main 5474. 203 Mason Bldg.
F5878. Cor. Fourth and Broadway.

FOR SALE—
BUNGALOWS—BUNGALOWS.
Southeast and western part of the city.
Good car service, street work, gas, sewer, lawns, high grade improvements.
The most modern and well arranged 5, 6 and 7-room bungalows in the city.
Small payment down; balance like rent.
We are ready at all times to show our properties to persons interested in obtaining their own home. COME IN AND LET US SHOW YOU OUR WELL-BUILT HOMES.
THE INVESTMENT BUILDING COMPANY,
1006-1008 W. P. Story Bldg.
Sixth and Broadway, Phones F8175, Bdwy. 4575.

FOR SALE—

BRAND-NEW BUNGALOWS.

I make a specialty of small bungalows. I have several places which am just completing, of three and four rooms, all near yellow car line. With large lots, gas, water and telephones, cement walks, near stores, etc. Prices $1050 to $1500; $50 to $100 down, $15 to $20 monthly payments, includes interest. Take a Stephenson-ave. car to Stephenson and Indiana and see

F. W. BLAKE.
Home 41534.

FOR SALE —

GREAT VIEW

If you buy this house; A new 5-room modern bungalow at $2600—$250 cash—$25 monthly, including interest. On a high, sightly lot; street improvement, curbs, sidewalks, water, telephones, etc. Take an East First-street car to Blanchard and Gage and see

F. M. BARKER, OWNER'S AGENT.
Home 41454.

FOR SALE—SEE H. D. COLSON, 812 H. W. Hellman Bldg., for a special bargain in modern two-story nine-room house, on 50x170-foot lot. Finest location in the city. Perfect car service. Everything just right. Owner has to go away and must sell this week. Don't miss it.

FOR SALE—
Houses.

FOR SALE—

LEAVING CITY—$5500, FURNISHED!

This beautiful 7-room bungalow on a corner lot, Southwest. Rooms all nice size and elegantly furnished throughout. Lot is 3 feet above grade and has cement retaining wall along front and side. The house is furnished in fumed oak and mahogany, which cost about $1000. Will sell without furniture for $5400. Terms, $2000 cash, balance reasonable. This is an exceptional opportunity for some one.

ALSO

New, cozy bungalow, 2 rooms, located on Budlong ave. and one of the prettiest locations in the city. The lot is nicely elevated and highly improved, both front and rear. We can make reasonable terms on this bungalow, and will be glad to show it Monday.

FRANCIS J. McGREAL, with
AMBROSE L. HAMELL COMPANY,
F2696. Main 5567. 629 W. P. Story Bldg.
Corner 6th and Broadway.

FOR SALE—

By
MINES & FARISH.

7 Rooms.
$4500.
A Snap.
Close to
Figueroa.
The best little buy
in the city. Income
$425 per year,
leased by the year.
Between 7th and 9th.
See
MR. BRYDEN.
MINES & FARISH,
353 S. Hill.

FOR SALE—HERE IS YOUR CHANCE TO secure home; $500 cash, balance like rent; modern 7-room house, practically new, cement cellar and furnace; fine location, S.W.; lot 50x150 to alley; east front, fine lawn and fruit; a bargain; price $6000. RAMEY BROS., Agents, 327 Story Bldg.

FOR SALE—ATTRACTIVE 6-ROOM COTTAGE ON 11TH ST. NEAR CENTRAL AVE. IN SPLENDID CONDITION; HAS BEEN OCCUPIED BY OWNER. HAS ELECTRIC LIGHT, SCREEN PORCH, FINE LAWN, FLOWERS, ETC. IF YOU ARE LOOKING FOR A NICE HOME OR A GOOD INVESTMENT NEAR THE INDUSTRIAL SECTION, THIS IS YOUR OPPORTUNITY. A5820. THE PHALANX CO., OWNERS. M1780. 513 CHAMBER OF COMMERCE.

FOR SALE—
AT A GREAT SACRIFICE. $5850.

A 2-story modern 8-room residence, located on high ground, between Washington and 16th sts.; fine residences all aroundd; no vacant lots; house completely furnished, and rented to good responsible party; don't look any further for close up; the old price was $7000, but you can buy it now for $5850; pay $2950 cash; mortgage for $2000, 5 years, at 7 per cent.

T. WISSENDANGER, room 311, 207 S. Broadway. A3043. Main 2043. Mr. Frye.

FOR SALE—IN THE WILSHIRE DISTRICT one block from car line, exceptional offer, bungalow, 6 rooms, beautifully furnished, hardwood floors, cement basement, furnace, piped for every room, rooms large and airy; patio containing ferns and rare plants; large stone and cement porch across front; large stone front lot, 60x160; terraced, lawn, flowers, etc.; garage and tool house. This place is one of the most beautiful locations in the entire West. Oriental rugs and furniture in the house worth hundreds of dollars. Come and see this bargain, 201 ARDMORE. Western ave. car.

FOR SALE—
Beautiful five-room bungalow, situated in the southwest, near three car lines. Gas and electricity. Iron-clad race restrictions. These houses are little dandies. Beamed ceilings, paneled walls, built-in buffet, cabinet kitchen, hardwood floors, etc. Very best of street work. 15 minutes' ride to center of the city. Price $2650; $100 down and $25 a month.

For particulars see owner,
H. L. BLAKE,
142 South Spring Street.
10685. Main 6661.

FOR SALE—
WILSHIRE SECTION.

5-room modern bungalow, corner; lot 50x126; all modern improvements, $2500, easy terms, located 3 blocks east of Western ave, and south of Melrose; gas and electricity. We are the builders and owners, so can save you money. Have several 6 and 7-room bungalows equally as cheap.

F. W. ROUNTHWAITE, 320 Story Bldg.
Phones F2364; Main 530.

FOR SALE—

GREAT VIEW.

If you buy this house. A new 5-room modern bungalow at $2600—$250 cash—$25 monthly, including interest. On a high, sightly lot; street improvement, curbs, sidewalks, water, telephones, etc. Take an East First-street car to Blanchard and Gage and see

F. M. BARKER, OWNER'S AGENT,
Home 41454.

FOR SALE—

$12754—$50 Down.

$15 month, including interest.

This is without a doubt the sellest little four-room bungalow in Los Angeles. It is simply a dream. It is plastered. Just being completed. Cement walks and gas. Two blocks off Vernon ave. But hurry you must if you want this bargain.

W. J. FABLING, with
JANSS INVESTMENT CO.,
320 Pacific Electric Bldg.
Home 10345. 6th and Main Sts. Bdway 2468.

FOR SALE—$7500; $1500 CASH. HIGHEST point in the Wilshire district. Finest bungalow in the section; 1½-story, 9 rooms and den; decidedly different from others. Unique and attractive stone front and porte cochere; hardwood and polished floors throughout; massive stone mantel, built to ceiling; bookcase seats, beam ceilings, paneled walls, lighting fixtures cost $300; furnace; library beautifully finished in curly redwood; buffet kitchen, throughout in tapestry and white enamel; buffet kitchen, woodstone sink and drain board; large breakfast-room with buffet; 5 bedrooms and elegantly fitted bath. High terranced lot, 50x168. Let us show you. PITTSBURG REAL ESTATE CO., 216-18 Laughlin Bldg.

FOR SALE—

BUNGALOW BARGAINS.

$1250—$50 cash—$15 per month. 4 rooms. Street work done, gas and water; near 5c yellow car, handy to schools, churches, stores.

$1525—$100 cash—$20 month, including interest.

I have these and other bargains in bungalows in the rapidly growing Belvidere district on the East First st. and Stephenson ave. car lines. Let me show you the property before you decide on a location. Take a Stephenson ave. car to Stephenson and Indiana sts. and see

P. W. BLAKE,
Home 41534.

FOR SALE—
Houses.

FOR SALE—5-ROOM MODERN BUNGALOW on high level ground, no fog or frost, hardwood floors and all built-in effects, gas and electricity, city water, lot 40x140 to alley; best of street improvements, 1½ block blocks from yellow car, 5 cent fare, 15 minutes from new postoffice. Price $2500, $150 cash, balance like rent. See O. P. THOMAS, 709 Grant Bldg., 4th and Broadway. Phone 10677; Main 1583.

FOR SALE—SIX-ROOM 1½-STORY HOUSE, 508 Casco street, large lot, high and sightly location, fine neighborhood, seven or eight minutes to center of town, two car lines. Price $4000, will take $250 cash down, balance very easy monthly payments. See owner, W. P. REYNOLDS, 219 Pay Bldg. F5201.

FOR SALE OR TRADE—A 4-ROOM HOUSE built for a home, near Westlake Park, containing 16 rooms and sleeping porch; three baths, Ruud heater and furnace; all hardwood floors, $10,000; $3500 down, balance five years, 7 per cent. interest.

W. H. HOLABIRD, Owner,
420 S. Alvarado st.

CONTRACTORS—
And Builders.

FOR SALE—

ATTENTION—BUILDERS—ATTENTION.

We will make a VERY LOW PRICE on five or ten lots in our close-in subdivision, to a builder who will erect at once 10 leader bungalows to cost $1500 to $2000 each. We can sell these bungalows as fast as they can be built.

Only 10 minutes from center of the city. High and sightly. Water, gas, etc. An unusual opportunity for a live builder to make money. We could sell 100 bungalows in this tract if we had them. See us at once.

CHAS. F. O'BRIEN CO.,
112 W. 6th st.,
Los Angeles.

EASTERN BUILDING CO.—
626-27 Citizens National Bank Bldg. 3d & Main. Phones F2646—Broadway 2701. See us, we can lower any figure you have on your buildings; city or country, and our material and workmanship are guaranteed the best absolutely; bring in your sketches and plans for free estimates, plans and specifications free to customers. Loans obtained for you to build with.

WE BUILD DIRECT FROM OUR OWN lumber yard at first cost.
6 rooms, $75 to $100; 4 rooms, $200.
5 and 6 rooms, modern, $250 to $1200.
See our plans, $1300 to $2500.
We lower all bids, city or country.
J. LEAVER & CO., Contractors, 218-19 Main. A1487; Main 2748.

OUR WORLD-FAMOUS BUNGALOW PLANS are used all over the United States.
$10 a set, with specifications.
We will loan the money to build any one of these if your lot is free.
MATTHEWS & MATTHEWS,
328 Douglas Bldg., corner 2nd and Spring.

WANTED—ALL KINDS OF DRESSMAKING at 732 W. Seventh st., low prices for two weeks.

FOR SALE—
City Lots and Lands.

FOR SALE—
$800. The finest lot buy southwest. 51st, 52nd, 53rd or 54th st., between Budlong and Normandie. Investigate at once. VERMONT AVE. VILLA TRACT. You can save money by buying now. Prices advance soon. It's right in the swim of building activity. Our Tract Agent at N. E. corner 54th and Budlong. Take 54th st. Moneta ave. car to tract office, or see McGRATH at 317 S. Broadway, with STRONG & DICKINSON.

FOR SALE—

BUILDERS, ATTENTION.

Best buy in the southwest, a lot 50x125 on 41st st. near Figueroa, only $1500; takes only $800 cash.

FRED. A. HOLMES & CO., Sole Agts.
218 Wright & Callender Bldg.

FOR SALE—
SACRIFICE OF 2 LOTS
WILSHIRE SECTION.

Size 50x165, street curbs, gas and electricity, 2 blocks east of Western ave. and south of Melrose ave.; good car service, rapidly building up. Corners $1000; inside lots $950; terms $225 cash, $10 per month.

F. W. ROUNTHWAITE, 320 Story Bldg.
Phone F2364; Main 530.

FOR SALE—CHEAPEST LOT IN LOS ANGELES for the money. North front lot on Washington street near Western ave. 75x135, worth $6000, for $3750. This is located in the very best section of West Washington Heights, in a neighborhood of beautiful homes, and at a price is the cheapest piece of property in Los Angeles. J. H. FRANKLIN, 312 H. W. Hellman, A3229. Main 3511.

FOR SALE—

Two lots 50x150 on 7th ave. between Washington and 21st. This is a high grade residence section; school near by and the best of car service; price for few days $1650 each.

W. J. FABLING,
303 Grant Building.

FOR SALE—
DON'T OVERLOOK THIS BARGAIN.
ON ALTA AVE.

If you are looking for a lot for a homesite, or a money-making investment, this is sure to suit you; size, 50x162, with a private driveway; price $1500; small cash payment; balance monthly; Pico Heights (not Wilton Place) car to Alta ave. Home 12415. West 6322. J. E. LANDIS, cor. W. Pico and Alta ave.

FOR SALE—CHOICE BUILDING LOT IN SOUTHERN SECTION OF THE CITY WHERE VALUES ARE ON THE INCREASE. STREET WORK, SIDEWALKS AND CURBING COMPLETE. CLOSE TO CAR LINES.

OWNER, 513 CHAMBER OF COMMERCE. A5820. M1780.

FOR SALE—$600 UNDER VALUE, $600; TWO lots on Halldale near 39th st., $50 each; I must have money; part cash, balance trust deed; if you care to build. Owner, L, box 247, TIMES OFFICE.

FOR SALE—
PICO HEIGHTS LOTS.

Lots and houses in Pico Heights our specialty. The best residence section in Los Angeles. Some good bargains. Nothing but good propositions handled. See us.

KUHN BROS.,
325 Story Bldg. Phone A5854.

FOR SALE—A SNAP.
50x129-foot lot and West 15th st., between Hill and Grand. Best cash offer gets it. Make offer.

See McPherson,
THE LAWRENCE B. BURCK COMPANY,
143 South Spring st.
10685. Main 6661.

FOR SALE—
I'm going to sell to a builder for cash a fine lot on 51st near Budlong ave. for $720. This is a real snap and a very desirable place. Gas, etc., installed. Take 54th st. Moneta ave. car. See WILSON, N. E. corner 54th and Budlong, or phone evenings, SOUTH 1494.

FOR SALE—SEVERAL GOOD LOTS ON which owners will accept small payment down and take back second mortgage for difference.

SEE LEHMAN,
402 Stimson Block.

FOR SALE—EXTRA BARGAIN. LARGE lot with garage, cream West Adams Heights. Look, and look today. North side 25th st., ½ block east of Arlington. I mean business. Want to sell today, $2875. Terms. Look at lots; see me. 2309 W. 25th. A1404. GEO. TRUSCHEL.

FOR SALE—
Lot on W. 57th st., $650; also lot on W. 55th cash; fine street work; gas, electricity, fire hydrants, close to school and stores. These lots are cheap. Phone evenings, SOUTH 7258; no agents.

FOR SALE—3 OF THE CHEAPEST LOTS southwest, just below Slauson ave. Only $1600 for the three. Where can you beat it?

SEE LEHMAN,
402 Stimson Block,
A 1645 Main 3865

FOR SALE—WILSHIRE DISTRICT; LOT 50 x180, west front, well located; we can offer at a bargain this week. MATSON & SERR, real estate, 629½ S. Main st., Los Angeles, Cal.

FOR SALE—AT A BARGAIN, FOUR PINE lots, 80x123, near Washington and La Salle. Will make attractive proposition to builder. See S. A. SELOVER, with STRONG & DICKINSON, 147 E. Broadway. Main 1272. Home 60198.

FOR SALE—$3000 WILL BUY A GOOD CENtral ave. lot near 40th st.; $1000 mortgage. OWNER, 909 E. Philadelphia st., Whittier.

FOR SALE—
City Lots and Lands.

FOR SALE—

RAMONA ACRES.

$750 PER ACRE AND UP.

GAS AND WATER.

VERY EASY TERMS.

ONLY 15 MINUTES' RIDE FROM FIRST AND MAIN.

Think of all these city conveniences and yet you will be away from the stuffy city.

15 minutes' ride on best car line.
6½c by book.
Gas, Water, Telephones.
Cement walks and curbs.
60 foot streets.
Best of soil.
Finest of climates.
Schools, churches and stores.
Mail is delivered daily.
Beautiful homes all around.
Located in San Gabriel Valley.

ACT TODAY. TOMORROW MAY BE TOO LATE.

HOW TO GET THERE.

Take car marked "Covina Line" in the Pacific Electric Bldg., or anywhere on Main st. to First, and get off at Garfield ave. Salesman will meet you there with carriage to show the property; or come to this office for free transportation. Our tract agent is on the property from 9:50 a.m. until arrival of car leaving the city at 3:20 p.m.

BANKS & FABLING,
Selling Agents,
with
JANSS INVESTMENT COMPANY,
320 Pacific Electric Bldg.,
Home 10345 6th and Main sts. Bdwy. 2468.

FOR SALE—

A QUICK SURE WAY
TO MAKE MONEY.

When you can buy a fine lot that has every convenience and improvement, just before a rise in price, you ought to do it in a minute. Many have made fortunes that way. Here is a chance to make a quick profit along these very lines; and you don't need more than $25 cash to take advantage of it. The property is in Arlington Square tract, in the southwest, just south of the West Adams district; splendid lots are now only $625 and up, on a payment of $25 cash and $10 monthly; with the increasing demand in this section, values are going ahead in leaps and bounds; on Nov. 1st prices will advance in Arlington Square, to be followed by another advance Dec. 1. This property is fully improved, with graded and oiled streets, cement walks and curbs, and wide parkings, planted to large shade trees. It is reached by several car lines, all with a five cent fare. The W. 25th st. line is building, and will run directly to the tract. All conveniences available, including gas, electricity, telephones, near by schools, stores, etc.; moderate building restrictions are in force, investigate conditions and then act upon your own judgment. Come to my office or take the Jefferson car to the end of the line, where you will find Mr. Potter with his automobile waiting to show you.

EMIL FIRTH,
319 W. Fourth st., between Broadway and Hill.
"You're safe at Firth's."
Home A3103. Main 2543.

FOR SALE—
City Lots and Lands.

FOR SALE—
$1200—BUNGALOW LOT—$1200.
In the Wilshire District.
52x132, a west front lot on Wilton Place between First and Temple for $1200. Building restrictions, $3000. This is a perfect lot, and will make a beautiful homesite. Considering the location and the neighborhood, at $1200 it is a splendid buy. Terms if desired.

WALTER E. BROWN,
527 Bradbury Bldg.
A5067. Main 1302.

FOR SALE—
$1200—WILSHIRE LOT—$1350.
A west front lot 52x122 on Manhattan Place between First and Temple. Building restrictions, $2500. Car line on Western ave., one block east. This lot lies 3½ feet above curb and faces a 70-foot boulevard. There is a $6500 bungalow on adjoining property.
52x122. Only
$1350.
Terms if desired.
WALTER E. BROWN,
527 Bradbury Bldg.
A5067. Main 1302.

FOR SALE—
LOTS
BUT ONLY A FEW LEFT
$350—$10 cash—$5 month.

One block off Stephenson Ave. car line. Good neighborhood. Why not buy one of these. Build yourself a little home and stop paying rent. See

W. J. FABLING,
With
JANSS INVESTMENT COMPANY.
320 Pacific Electric Bldg.
Home 10345 6th & Main sts. Broadway 2468

FOR SALE—
EAST-FRONT BUNGALOW LOT
$650, $10 CASH, $10 MONTHLY.
5 per cent. discount for half cash.
50x150, fronts on highly finished 60-ft. drive, with private drive in rear; two car lines; 5c fare; down-to-date modern city improvements completed; grammar school, churches, $65,000 Polytechnic High just completed and new car line now building, which is certain to increase values from 20 to 50 per cent. in the next few months. High, level, fine view of mountains, gas, electricity, phones, fine soil; act quick on this. OWNER, 203 Wright & Callender Bldg.

FOR SALE—

WILSHIRE DISTRICT

A REAL BARGAIN.

Lot 50x150, on Harvard blvd., south of 3rd st., for only $1600.

FRED'K A. HOLMES CO., Sole Agts.
218 Wright & Callender Bldg.

Branch Office. W. P. Sprague
Fourth and Wilton Tract Manager.

FOR SALE—

WILSHIRE DISTRICT

East front lot, 46x150, within half block of car line; lies one foot above grade; all improvements in, surrounded by beautiful homes. $3000 building restrictions; a snap; only $1400.

FRED'K A. HOLMES CO., Sole Agts.
218 Wright & Callender Bldg.

FOR SALE—
$425, $15 cash, $7.50 per month.

Lot 50x170, 2 blocks from Stephenson Ave. car, 20 minutes out from Main street. $100 under value. Cement walk, gas, water. See me before its too late. Only one left.

W. E. JONES,
With
JANSS INVESTMENT COMPANY.
320 Pacific Electric Bldg.
Home 10345 6th & Main sts. Broadway 2468

FOR SALE—

LOTS OF HIGH LOTS.

From $400 up. Large 50x150 level lots, one to two blocks from 5c yellow car line. Street work in, gas, water, curbs and sidewalks. Near schools, stores, etc. Take East First st. car to corner of Blanchard & Gage and see—

F. M. BARKER,
Home 41454.

FOR SALE—
One of the finest north front 50x150 foot lots on Maple ave., Lomita Park. Some small fruit and vegetables; street work paid; a real bargain.

Do not fail to see us for Glendale property of any size or kind.

SIMMONS INVESTMENT CO.,
706 Grosse Bldg.

FOR SALE — BARGAIN; BEST LOT IN Westlake extension, 200 feet for 50x150; surrounded by fine bungalows, reasonable restriction, half cash. Close to W. Seventh st. cars. J. S. MARTIN, 313 Stimson Bldg.

FOR SALE—ONE LOT NO. 22 BURLINGTON ave., $1600, 409 Lissner Bldg. J. W. RICE.

FOR SALE—
Acreage for Subdivision.

FOR SALE—

SOUTHWEST.
40 ACRES.
INGLEWOOD-REDONDO RT.
$2500 CASH.
Balance long time mortgage.

PRICE $21,500.

Fully improved.

5-room house,
Barn and sheds,
Excellent pumping plant.
Adjoining acreage is
Retailing at $2500 to
$3500 per acre.
Thoroughly worth while, and exactly as represented. Full commission to dealers.

GUY M. RUSH CO., Inc.,
501 Story Bldg. Main 1041. 1-4139.

FOR SALE—FOR NEXT TWO DAYS CAN DIvide about 40 acres, eight miles of First and Main sts., north of Slauson ave., fine selling, sandy soil, elegant view of surrounding country, only take small sum to handle; former price $15,000. P. N. BURLEIGH, 504 Mason Bldg.

FOR SALE—8 ACRES ON THE REDONDO Railroad, just west of depot at Burleigh; highest point between Los Angeles and the ocean. Write us for particulars. RIVERSIDE INVESTMENT CO., Riverside, Cal.

FOR SALE—40 ACRES RICH, SANDY loam, S.W. near ocean, $200 an acre. ERIN RICE, 214 Cit. Nat. Bank Bldg. A4402.

FOR SALE—
Business Property.

FOR SALE—

A SNAP.

6¼ acres with well, windmill and three shares of water stock. Finest soil for oranges, walnuts, deciduous fruits and vegetables. Price $3000.

JACOB STERN,
404 Pacific Electric Building.

FOR SALE—

ARE YOU AMONG THOSE WHO BELIEVE IN THE CONTINUED RAPID GROWTH OF LOS ANGELES.

If so, look this up. A close-in business corner, West 16th st., 166 feet on 16th, for $20,000, improved with 2 stores and 16 rooms above, $13,000. Can run until 1912 at 6 per cent. This is a GREAT SNAP.

HAMBRIGHT COMPANY,
318 Laughlin Bldg.

FOR SALE—NEW BRICK BUILDING, 20x60, in a close-in suburb that has grown from 700 to 2000 population in two years; located in center of business section; an ideal restaurant location as there is no restaurant or hotel in town; all city improvements in; $1600 required. Address B, 1135 DEWEY AVE., Los Angeles.

FOR SALE — VALUABLE APARTMENT PROPERTY ON W. SEVENTH NEAR VALENCIA.

Lot 40x127 to alley, with modern building containing 26 rooms, in suites, and all

Classified Liners.

FOR SALE—
Business Property.

FOR SALE—
WEST EIGHTH ST.
WEST EIGHTH ST.

$525 A FOOT.
$525 A FOOT.

Located between Grand ave. and Figueroa st. It's the bargain of today in close in property.
This lot at $525 a foot cannot be duplicated by anything now on the market.
It's the biggest snap offered in the past several years. If you are looking for close in property at a price away under the market don't fail to look this up.

MINES & PARISH,
253 S. Hill st.
See Mr. MacKeigan.

FOR SALE—BUSINESS PROPERTY—
BY
MINES & PARISH.

ONLY
$17,000.

WORTH
$24,000.
EAST THIRD. CLOSE
TO ALAMEDA.
This will make you money. Owner needs money and is willing to sacrifice.
80 FEET FRONTAGE.
SEE
SEE MR. BRYDEN,
MR. BRYDEN,
MINES & PARISH,
253 S. HILL ST.

FOR SALE—BUSINESS LOT, 100-FOOT CORner, W. 18th, for apartments or store; worth $12,000; but I must have money; will take $10,000 if I could sell in next 30 days; one-third cash, balance 6 per cent. Inquire at 1569 W. 37th. Owner.

FOR SALE—I AM COMPELLED TO RAISE some money immediately. To do so will sell to highest bidder fine business lot on West Pico st. Look it over and make offer. PHONE 72890.

FOR SALE—
Industrial Property.

FOR SALE—
Good Buys.
'A Good Factory Site.
Close-in Corner.
50x140—20-ft. alley.
On Santa Fe ave. spur track on alley. $5000, $ cash. Buy this for keeps.
The advance will surprise you.

80x130.
On Third Street
One block from Santa Fe Station.
Only $25 per front foot.

25-ft. Corner
On Banning st., with Track.
Only $100 per front foot.
Don't let these bonanzas slip.
Industrial a Specialty.
A. C. MOORE, 207 Security Bldg.

FOR SALE—
TRACKAGE.
Manufacturing, lumber yard, mill and warehouse sites.
We offer sites in frontages to suit, on S. P. switch on Alameda st., between Hughes Mfg. Co. and Hilton Lumber Co. This property is new in the center of distribution, with 4-inch city water main and both S. P. and U. P. on private 30-ft. driveways. For present use it is the choicest location in the city. While the future advance of such property will be rapid and will reach prohibitive figures in a few years, secure a site now that will add as much to your yearly profits as the business itself.
Address ROBT. MARSH & CO., Security Bldg.; A. M. PARSON, Pacific Electric Bldg.; H. HOLLINGSWORTH & CO., Wilcox Bldg., Sole Agents.

FOR SALE—
Income Property.

FOR SALE—
Bakersfield population, 15,000.
In 1911 will be 50,000.
Your cash, I will deliver a modern new apartment house on a corner lot, containing sixteen 4-room suites, rented to reliable tenants for more than $400 per month; the lot is located on the main business street, and within two years its value will be greater than the entire property is today, as the city of Bakersfield is rapidly growing in that direction. No more reliable investment, no better speculation.
The income is 20 per cent.; increase in value, 20 per cent.; 40 per cent. per annum ought to look good.

E. L. WILDEY, Agent.
Bakersfield, Cal.

FOR SALE—ON WEST 11TH ST., NEAR UNIVERSITY PLATS, 5 AND 6 ROOM BACH. ALWAYS RENTED. STEADY TENANTS. $96 PER MONTH INCOME; PRICE $6,000; INVESTIGATE THIS OPPORTUNITY. NO TRADE. SEABOARD REALTY CO., 215 COPP BLDG., 218 S. BROADWAY.

FOR SALE—
Suburban Property.

FOR SALE—

INGLEWOOD

BUNGALOW

PARK.

GAS.

WATER.

ELECTRICITY.

First-class restrictions, close in; streets curbed and graveled; street trees planted and taken care of for two years; liberal discount to those who build at once. The finest soil in the State; excellent view, every convenience; lots of room, fine car service; an ideal place for
YOUR HOME.

HALF ACRES, $7.50;

EASY TERMS.

EVERY LOT A BARGAIN.
TAKE INGLEWOOD CAR AND GET OFF AT PINE ST., INGLEWOOD, OR CALL ON U.S.

INGLEWOOD LAND COMPANY,
Suite 205, No. 204 S. Spring st.
Telephones Main 4013 and A5125.

FOR SALE—ONE OF THE MOST BEAUTIful home sites in Southern California; 3 acres near Oak Knoll and Huntington Drive; paying 7 per cent. interest on investment; 250 high-class orange trees; 10 shares mountain water with each acre; cannot be surpassed for location, scenery and handsome surroundings, block from car; gas, electricity, telephone, 5 minute car service, magnificent home site and genuine bargain according to the location. Price $6,000. Owner, ESTERVELT, 222-4 Merchants Trust Bldg. Sale $5000.

FOR SALE—I HAVE FOUR LOTS IN THE VENICE DEL REY TRACT NEAR THE MOTORDROME, FACING THE BOULEVARD AND STREET CAR LINE; STREET IMPROVEMENTS ALL IN; IN WELL BUILT SECTION; 200 FEET FROM FRANCIS VAN MANSION; LOT 50x112; LOTS ARE WORTH $800 APIECE; WILL SELL AT JUST HALF PRICE. THE SEABOARD REALTY CO., 215 COPP BLDG., 218 S. BROADWAY.

FOR SALE—TWO NICELY LOCATED CORner properties, 15 minutes out, on and near boulevard. Glendale way sell one or both, perhaps part exchange, want city lot, west or small improved ranch. San Gabriel way, must be good, object, want one tenant, an away, give particulars for attention. OWNER 3875 5th st., SAN DIEGO.

FOR SALE—1 ACRE RANCH, WITH NEW house (4 rooms and bath), half acre chicken fenced; cow, horse, buggy, windmill and 2500-gallon tank; fruit trees and flowing well. Cash, $2250.
ARTHUR T. HABEN & CO.,
Main 8457. 325 Story Bldg.

FOR SALE—PROPERTY IN THE HOLLYwood district of Los Angeles. We have large listed tracts ask for maps, folders and souvenir cards. C. H. LIPPINCOTT & CO., 611 Pay Bldg., 3rd and Hill sts. Members L. A. Realty Board.

FOR SALE — BETWEEN REDONDO AND San Pedro on main road, west of Lomita, farms about twenty acres of excellent cultivated land; incumbrances $2500; want $6000 for county. OWNER, 82 W. 48TH ST.

FOR SALE—1 OR 2 ACRES NEAR SAN PEdro at a bargain; 5-room house; half cash, balance easy. Address K, box 231, TIMES OFFICE, or phone 71778.

FOR SALE—
Suburban Property.

FOR SALE—

SOUTHWEST—40 ACRES
INGLEWOOD REDONDO RAILWAY
$300 CASH
Balance long time mortgage.
Price $21,500.
Fully improved.
5-room house,
Barn, sheds,
Excellent pumping plant.
Adjoining acreage is retailing at $850 to $1500 per acre.

Thoroughly worth while and exactly as represented. Full commission to dealers.
GUY M. RUSH CO., Inc.
Main 1041. 901 Story Bldg. F4183.

FOR SALE—
THE CITY
INGLEWOOD
INGLEWOOD
INGLEWOOD
INGLEWOOD
INGLEWOOD
THAT GROWS.
LAST YEAR 1000,
THIS YEAR 2000.
Get in and ride with us.

FOR SALE—
75 acres within six miles of city limits on San Pedro and Salt Lake Railroad, with depot on land, half mile frontage, to main road, and price only $200 PER ACRE.
G. G. EDWARDS, 230 W. First st.

FOR SALE—ONE-ACRE PIECES ON EASY terms, on Washington boulevard or line of subway. Buy now and double your investment. HENRY G. KROHN with Herbert L. Cornish Co., Union Trust Bldg.

Glendale.

FOR SALE—OR EXCHANGE—TWO ACRES, 8-room residence, chicken ranch, barn, fruit, 6 shares water stock, will be sold at sacrifice.
15 acres, also 21 acres on Verdugo road in Glendale, at from $800 per acre up to $1250 per acre; in fruit.
New 6-room bungalow, furnished, lot 44x110; gas, electric light, water, car line in front of house, at $3750. Mortgage $1200; on terms.
Large list of fine residences; choice lots in Glendale, Tropico and Los Angeles.
GEORGE I. MEYERS,
F3726. 219 I. W. Heilman Bldg., 4th and Main.

FOR SALE — TWO FINE LEVEL NORTH front lots; Glendale Oak Knoll tract, each 50x145, water piped in both; all street improvements in and paid for; will sell one or both on easy terms, and for less than other lots in that neighborhood; they lie between Grand ave. and Central ave., and within one block from electric line, and about fifteen minutes from Sixth and Main sts., Los Angeles. At my price you can't duplicate them. Address F7, box 136, TIMES BRANCH OFFICE.

FOR SALE—BEAUTIFUL ACRE, PACIFIC avenue, near Riverdale Drive, sidewalk, fine old pepper trees, walnuts, apricots; would make good chicken ranch or for vegetables, fruit; irrigation flumes; 8-room modern two-story house; just been painted; $4000; terms. This property will double in value within four years. FREDERICK O'BRIEN, telephone Glendale 2751. Leave car Maple ave. Walk to Pacific ave.

FOR SALE—2 MODERN BUNGALOWS, large lots, high elevation, easy terms. J. KRANZ, overland. Phones Glendale Home 942, Glendale Sunset 707.

Covina.

FOR SALE—
GREATEST BARGAIN EVER OFFERED.
80 ACRES
COVINA, CAL.
If you were offered 15 acres of the choicest land in Covina for $45 an acre, without water, would you buy it? We are offering what is without doubt the best purchase in the choicest orange district in California; 32 acres in Covina, now in alfalfa, with 5-room plastered house, barn, windmill, tank and concrete cistern; property all fenced, orange nursery stock, ready to set out for about five acres. Under Covina Irrigating System, which is accepted to be the best and cheapest water in that district. The value of the water alone is $225 per acre. When you take a conservative estimate of the improvements upon the land, together with the value of water, and deduct it from the selling price, it leaves the value of the bare land $53 an acre. Land without water is being offered and sold in the immediate neighborhood for $250 an acre. This property can be purchased for $59,000. See these figures:
54 shares water stock at $125.....$6750
House 1000
Windmill, tank and cistern 100
Tools and tools 250
Pipe line 250
Nursery stock 300
Barn and outbuildings 350
Total $8900
Cost of entire property $10,000
Cost of raw land $1000
JAMES R. H. WAGNER,
H. S. COOK,
329 S. Hill st.,
Los Angeles, Cal.
Main 8940. F3393.

FOR SALE — A FINE 20-ACRE ORANGE grove, half navels, half Valencias. Good soil and water, right, close to car line. Will sell again. Will consider some Los Angeles exchange. For other bargains in orange groves write or call on POLLARD & HUTCHINSON, Covina, Cal. Home phone 273.

South Pasadena and Oneonta Park.

FOR SALE—50-FOOT CORNER LOT BEST street South Pasadena, $2500 restriction, $1950. Address K, Box 286, TIMES OFFICE.

San Gabriel

FOR SALE—1, 2 OR 5 ACRES AT $550 PER acre and up; choice foothill land, red loam soil, plenty of water; valuable land for agriculture, fruit or chicken ranch; one mile east of San Gabriel car line, on county road. A great bargain. T. WIESENDANGER, room 311, 207 S. Broadway. A2043. Main 2042. Mr. Frye.

Huntington Park.

FOR SALE—A CHOICE BUILDING LOT. EAST FRONT, ON PACIFIC BOULEVARD. STREET 120 FEET WIDE, CLOSE TO CAR LINE. A FEW MINUTES' RIDE TO THE CENTER OF THE CITY. CURBING AND SIDEWALKS COMPLETE.
OWNER, 513 CHAMBER OF COMMERCE.
A5520. MAIN 1760.

FOR SALE—6-ROOM BUNGALOW, ALL modern, well located on large lot near two car lines. This can be sold for a few days for $2500. Terms. Come at once to the SUN LAND CO., Huntington Park.

Inglewood.

FOR SALE — INGLEWOOD SNAP, CORNER acre, general store and good will, bungalow and furniture; chickens, fruit trees; lawn and flowers; worth $2500; goes quick for $2000. Tel. MAIN 17 J., Inglewood. Address K, box 242, TIMES OFFICE.

HOLLYWOOD—
For Sale Exchange or Rent.

FOR SALE — THREE CHOICE LOTS IN HOLLYWOOD, ONE BLOCK FROM HOLLYWOOD HIGH SCHOOL. CLOSE TO SUNSET BLVD. SIDEWALKS AND CURBING COMPLETE. ADJACENT TRACT HAS JUST BEEN PURCHASED FOR A LARGE BUILDING OPERATION. ACT QUICKLY BEFORE THE PRICES ADVANCE.
OWNER, 513 CHAMBER OF COMMERCE.
A5520. MAIN 1760.

FOR SALE—
Beach Property.

FOR SALE—REDONDO VILLA LOT, 50x150, $100; $5 cash, $5 monthly; no interest. Inquire GEO. H. PECK CO., 302-305 Lankershim Bldg., Los Angeles.

FOR SALE—CORNER LOT, SANTA MONica, 60x150, near schools and library; $580, $200 cash. MRS. WRIGHT, with Mrs. Hoover, 313 W. Third, room 304.

FOR SALE—
Country Property.
Hermosa.

FOR SALE—
NEAR OCEAN FRONT.
Big bargain in lot between car line and ocean front. The price applies for few days only. See us at once. HANEMAN REALTY CO., 312 Story Bldg.

FOR SALE—LARGE LOTS AT HERMOSA Beach, 3 minutes' walk from ocean, gas, water, electricity, paved streets, $100 per lot; worth three times the price. ORRIN PRICE, 214 Ch. Nat. Bank Bldg. Bdwy. 1775. A4465.

San Pedro.

FOR SALE—SAN PEDRO: CORNER LOT, 40x125 to alley; will sell at a great sacrifice; any lot in same block, $1800; price $1000. J. F. ANDERSON, 207 Copp Bldg. A7181.

FOR SALE—
Beach Property.
Wilmington.

FOR SALE—
THE PROOF IS HERE.
This is a special invitation to Homeseekers and land buyers to come and see my handsome exhibit of products. You will enjoy every moment of your stay. You'll see fruits and vegetables that will surprise you with their size and perfection. They illustrate what can be done in my Fresno Valley Tract, where a rich, well watered soil brings the rancher a golden reward. This land is just south of the city of Fresno, crossed by the Southern Pacific and Santa Fe Railways, each having stations at the tract. There is no better soil in the state of California than this—nor are water conditions better anywhere—you can get it for pumping in abundance at only 14 feet, and ditch water costs only 75c per acre per year. Here is a place for success in alfalfa, corn, tobacco, peaches, figs, walnuts, apricots, grapes, for general farming, for dairying, poultry and hog raising. With a good town right at the property, your family can have the advantages of schools, stores, telephones, free rural delivery, etc. You can get to the city in a few minutes by train. Come to my office and call for my Fresno Valley booklet. It gives a full account of this splendid soil. Learn about my FREE EXCURSIONS to see the property. You'll want to when you realize that this splendid land can be bought for only $40 an acre up, on a small cash payment.
EMIL FIRTH.
219 W. 4th st., bet. Broadway and Hill.
"You're safe at Firth's."
Home A8186. Main 2643

FOR SALE—$6500—TERMS.
20 acres near electric line within one hour of Los Angeles, 7½ acres in alfalfa, balance ready to be seeded or will grow any crop, pumping plant producing 100 inches water, cement, irrigating pipe across place with hydrants every 50 feet. This is a bargain.

FOR SALE—$14,500.
20 acres near electric line, Orange county; 16 acres walnuts 4, 6 and 12 years old interset with alfalfa, 2 acres assafia, family fruit, good team horses, tools, cow, chickens, wagon, etc. See this at once.

FOR SALE—$4800—TERMS.
10 acres between Los Angeles and Santa Ana, 80 walnut trees, grapes, oranges and lemons, etc. 6-room house, barn, windmill and tank.

FOR EXCHANGE.
House of 6 rooms, large lot near Pico and Figueroa sts., will rent for $25 month. Want five acres improved.
PECK & SAMPLE AND E. W. PECK,
304 Currier Bldg., 215 W. 3rd st.

FOR SALE—
BALDWIN RANCH.

A PICK-UP

ONE HUNDRED ACRES.
NEARLY ½ MILE FRONTAGE ON THE COVINA CAR LINE.
DEPOT OPPOSITE THE TRACT.
The soil is a rich sandy loam, just the thing for alfalfa, berries, walnuts, etc. Pumping plant on the tract that pumps 150 inches of water. Can be subdivided and sold in smaller tracts at good profit and quick return. The only piece of land at the price between Covina and Los Angeles.
Price $200 per acre, 1-3 cash, balance 2 years, at 7 per cent.
SERVICE BROS.,
Selling Agents,
Branch office 307 Pryor Bldg.
at El Monte.

FOR SALE—
IMPERIAL VALLEY RANCH.
150 ACRES NEAR BRAWLEY, ON THE SOUTHERN PACIFIC ...ILROAD, NEAR STATION, ALL UNDER IRRIGATION. LEVELING AND DITCHING COMPLETE IN FIRST-CLASS SHAPE FOR BARLEY, ALFALFA OR OTHER CROPS, 30 ACRES IN ASPARAGUS, ALSO A NURSERY BED OF FINE ASPARAGUS ROOTS. GOOD NEW HOUSE, CORRAL, HORSES AND IMPLEMENTS. 154 SHARES OF WATER STOCK A SPLENDID PROPOSITION. WILL MAKE AN OFFER, ACT QUICKLY. A5520. OWNER, 513 CHAMBER OF COMMERCE. MAIN 1760.

FOR SALE—
40 ACRES FOR ALFALFA.
Buy this elegant, smooth, rich silt soil, forty acres at only $40 acre, and put it into alfalfa, and you are independent for life. In Los Angeles County, adjoining ranches cutting ten tons per acre, artesian belt. We can show you if you want to make some real money.
See Mr. Hite, with
H. M. DAVISON & SON,
204 Wilcox Bldg., 2nd and Spring.

FOR SALE
PECK & SAMPLE AND E. W. PECK,
304 Currier Bldg., 215 W. 3rd st.
Wanted, listing of ranch and orchard lands, improved and unimproved in Southern and Central California. Our specialty is in providing the homeseeker with homes in farm and orchard districts. Our clientage and correspondent list includes every part of the United States and Canada. Our facilities for supplying the purchaser are therefore unexcelled. We invite free correspondence, giving description of properties, what is produced, prices, water-rights, etc.

FOR SALE—
Country Property.

FOR SALE—10 ACRES ON ELECTRIC line, 20 miles from Los Angeles; 5 acres in alfalfa, California house, barn, family orchard, grove, finest bearing orange trees; balance grain land, windmill and tank; farming implements, wagons, horses, 200 chickens; all for $4750, and a bargain.
Main 8409. HAY & HARDWICK,
A3907. 733 Bryson Bldg.

FOR SALE—
SPECIAL BARGAIN.
Sacrifice—5000 acres rich level land at $70 per acre, 20 miles from San Francisco, all under irrigation; best subdivision proposition in State; will bring $150 per acre when subdivided. $125,000 cash, balance 5 years at 4 per cent. Owner, 742 PACIFIC BLDG., San Francisco.

FOR SALE—20 ACRES OF THE FINEST soil in Southern California, will raise anything; 3-room house, 2-inch flowing well; plenty of water; 35 minutes from Sixth and Hill sts., on electric car line; $2,000 for short time only; this will not last. MATSON & SERR, Real Estate, 629½ S. Main st., Los Angeles, Cal.

FOR SALE—50-ACRE WALNUT GROVE, 14 MILES FROM CITY; GOOD TIME TO BUY, CAN SEE QUANTITY AND QUALITY OF CROPS NOW PICKING; UNEXCELLED WATER RIGHT FREE; $700 PER ACRE; BEST VALUE IN MARKET. OWNER, APARTMENT B, 717 KOHLER ST.

FOR SALE — OR RENT; WILL SELL OR rent my fruit and grain ranch, near Escondido, California, as a whole or in parts to suit. Fine two-story house, large barn, good well with windmill. Terms reasonable. See or write MRS. B. H. HALLEY, care Los Angeles Military Academy, Cal.

FOR SALE—RELINQUISHMENT, 160 ACRES San Bernardino Co., one-half mile from Mohave River, 5 miles from railroad station, all good level land, plenty water at 10 to 20 feet, 130 miles from Los Angeles, $320. J. H. MOORE, 518 San Julian St., Room 15.

FOR SALE—WE HAVE THREE 5 ACRE ranches in Garden Grove all highly improved. Prices $3500, $3700, $4000. Property increasing in value every day. TURNER BROS. & WHITAKER, 203 Citizens' National Bank Bldg., 3rd and Main.

FOR SALE—COUNTRY REAL ESTATE EVerywhere, $6, $10, $15 and upward; any number acres, alfalfa ranches, stock or fruit ranches; water, houses etc. Can save you money. See PHOENIX, 202 Grant Bldg.

FOR SALE—1700 ACRES OF GOOD FRUIT OR bean land, plenty of good water and has town site on the place and railroad station; see us about this if you want something. FRESNO LAND CO., 107 Stimson Bldg.

FOR SALE—5-ACRE RANCH, WITH WATer, Montebello, that's 4 miles east and south of Pasadena; extra land near cost, school and stores, 6c fare; almost ½ price, $200. W. A. RYON, 204 Bradbury Bldg.

FOR SALE—$10 PER ACRE; 7000 ACRES OF fine land close to railroad and town; this land is covered with live oak trees and has a stream of water flowing through it the year round. FRESNO LAND CO., 107 Stimson Bldg.

FOR SALE—20 ACRES EXCELLENT ALfalfa land at $65 per acre in Antelope Valley, 1 mile from Lancaster, level, in artesian belt, fine alfalfa ranches all around. Address OWNER, Box 431, Lancaster, Cal.

FOR SALE — SOME OF THE BEST AND cheapest acreage in the San Fernando Valley, 2½, 5, 10 to 100 acres on any reasonable terms; plenty water; better get in quick. SIMMONS INV. CO., 206 Grosse Bldg.

FOR SALE — BEE RANCH, 160 ACRES AT Chatsworth Park for $1000. This is $6.25 per acre. Good building site leveled off and terraced. Good spring of water for domestic purposes. This is a snap. 229 S. HILL ST.

FOR SALE—20 ACRES LAND, 5 MILES south of Riverside; title perfect. Address L, box 228, TIMES OFFICE.

FOR SALE—
Country Property.

FOR SALE—

YORBA LINDA ORANGE LANDS.
ABSOLUTELY FROSTLESS.
$150 AND UP PER ACRE.

$1000 INVESTED THIS YEAR AT YORBA LINDA WILL GROW INTO $20,000 IN SIX YEARS.

$2000 will make your first payment on 10 ACRES, buy your trees, set them, care for them, pay your taxes and pay your interest for one year. The crops grown between the trees will more than pay for the land and expense of caring for the grove.
IN SIX YEARS, AT TODAY'S PRICES, THIS SAME 10 ACRES IS WORTH $20,000.
The FRUIT GROWN UPON THE TREES during the fourth, fifth and sixth year WILL NET YOU $8000. If YOU are one of the DOUBTFUL ONES, GIVE US THE OPPORTUNITY OF SHOWING YOU THE ONLY DISTRICT WHERE YOU CAN SEE, TODAY, VALENCIA ORANGES UPON THE TREES AND NOT TURNING GREEN.
FREE DESCRIPTIVE BOOKLET.
G. H. MacGINNIS,
WITH
JANSS INVESTMENT COMPANY.
320 Pacific Electric Bldg.
Phones—Home 10945, Broadway 3462.

FOR SALE—
4000 ACRES.
$64.25 Per Acre.
Finest alfalfa land in State; rich alluvial loam; lays level; abundance of ditch water; many large white oak trees; within 2½ miles of shipping points, Southern Pacific and Santa Fe, in the richest dairy and alfalfa district in the State. Close to market. For
WALNUT RANCH.
10 Acres.
12 acres in full-bearing soft-shell walnuts, 8 acres unimproved; plenty of water. Trees in fine condition; 5 miles south of Monrovia. Price $15,000.
ORANGE RANCH.
8 Acres.
Near Covina; one-half Valencias, one-half navels; in excellent condition; fine water rights. Price $10,000.
CHICKEN RANCH.
$1500.
5-room modern cottage, near Long Beach car line; one-half acre; fine soil; plenty water; barn and chicken fences; close to a good school. A bargain.
For full particulars see
H. G. WILSON, Sole Agent.
433 Pacific Electric Bldg.
F1538, or Main 1032.

FOR SALE—
ORANGE LAND.
5 or 10 acres choice, level orange land, surrounded by orange groves, between Pomona and Ontario, adjoining improved properties. Near schools, college, packing house, station and electric line. All the water you want piped to land. $425 per acre—5% per acre cash and $5 per acre monthly.
EMIL FIRTH.
219 W. 4th st., bet. Broadway and Hill.
"You're Safe at Firth's."
Home A8186. Main 2643.

FOR SALE—SMALL RANCHES—
Chino—10 acres, 7-room house, good soil; bargain, $4500; all cash.
Sierra Madre, three-fourths of an acre; 5-room house, $2250.
San Gabriel, 2½ acres, $2000 cash.
Altadena—55x200, 5-room house, $1875.
We have other bargains.
ARTHUR T. HABEN & CO., 325 Story Bldg. Main 8457.

FOR SALE—THE BEST BUY IN THE SAN Fernando Valley; 20 acres sandy loam, all under ditch, with cheap water, 5 miles from Merced, 3-4 mile from S.P.R.R., good 5-story house, fine barn, potato cellar and chicken house; one team heavy horses, 2 pair new harness; new wagon, with three beds, new single buggy, mower, rake, plow and cultivator; 5 acres of sweet potatoes that will bring $180 per acre; 34 hogs and about 100 chickens; 10 acres in alfalfa, 1 acre vineyard and 1 acre family orchard, all under fence, price $4000 cash. 676 EXCHANGE. Phone F7146.

FOR SALE—ALFALFA LAND IN FERRIS Valley, 127 acres, large house and barn, new, 114 acres in alfalfa cutting 7 crops this season, 60 H. P. engine pumping 150 inches water, 40 foot lift. Complete set ranch tools, including hay loader and gasoline engine hay baler and 5 horses and 20 cows. Half cash. Very fine, level alfalfa land, joining water 30 to 40 feet. Price $60 to $80.
JOSEPH S. WAGNER.
Room 4 Dickson Block, Riverside, Cal.

FOR SALE OR EXCHANGE—
Eight beautiful lots, on double corner, Manzanita ave., Alhambra; 5-room new house, large barn, storehouse and other outbuildings; ½ acre fruit trees, ½ acre grapes; everything fenced and cross-fenced; 4 lots in chicken pens; near 3 transportation lines; this is a genuine opportunity and a great bargain; price $5000; one-third cash, balance to suit, or will consider good house in city as part payment; sole agent.
M. M. FERNANDEZ,
247 S. Olive St.
CONTRACTORS AND BUILDERS.

FOR SALE—NEAR POMONA,
1250 ACRES.
$50,000.
A MAGNIFICENT PROPERTY, CHEAP. Consisting of first-class orange land and mesa land, controlling water canyons and springs, adjoining San Dimas and La Verne orange districts; includes one mile of Live Oak Canyon. Ideal for development by individual or subdivision into smaller farms.
For details, map and terms see
GODFREY RAMSEY CO., 324 Bryson Bldg.

FOR SALE—OR EXCHANGE—
20 acres of 4 year old walnuts, interset with bearing apricots, peaches, plums, etc., large new pumping plant. Will take unimproved Hollywood in exchange to one-half value. Will consider improved.
Call and see our Orange County listings.
TURNER BROS. & WHITAKER, 203 Citizens' National Bank Bldg., 3rd and Main.

FOR SALE — $2.25 PER ACRE, CHEAP lands; level valley section, 640 acres; with deep rich silt and sandy loam soil, free from any alkali; in absolutely frostless belt; this has been pronounced the finest orange land in California; abundance of pumping water, between 25 and 35 feet; and all coming under California's largest irrigation project; this will sell for $100 per acre in two years; half cash.
W. H. MACOMBER,
324 Laughlin Bldg.
We specialize in cheap lands for investors.

FOR SALE—
160 ACRES ALFALFA LAND.
3 miles from coast, 3 hours' ride from Los Angeles, 3 miles to creamery; finest silt soil, no irrigation required; at $100 per acre, half cash, this is CHEAP.
RED LOAM ORANGE LAND
adjoining the above, for $125 per acre; abundance of water; no frost.
OTIS-BRUESS,
1103 Union Trust Bldg.

FOR SALE,—$12,700—TERMS.
33 acres, one-half mile from Pacific Electric line—40 minutes from Los Angeles, sandy loam soil, 12 acres fine stand alfalfa, 16 acres ready to be seeded to alfalfa, 5 acres gum grove, 30 acres young walnut trees, lemons, peaches, berries, etc. Pumping plant, 85 inches water, 2800 feet of cement, irrigating pipe; 2 mares, cow, chickens, all farm machinery.

FOR EXCHANGE—80 ACRES YOUNG ALfalfa, near Bakersfield; Kern county; good soil, abundance of cheap water for irrigation, from Kern River; over $3000 worth of extra choice dairy stock, young horses, implements, etc., to go with place; price $1500; will consider Long Beach residence or Los Angeles rooming house up to $2000. Address L, box 278, TIMES OFFICE.

FOR SALE—OR WILL TAKE ABOUT ONEthird good trade. Balance cash and terms. ten acres in the famous La Canada Valley, 7½ acres full bearing fruit, 8-room house, barn, 25 shares water. If you want a healthy location, with an ideal climate, the purest of mountain water, and good income where values are sure to rise, see us quick. D. H. GOLDEN & CO., 726 South Spring.

Mexico.

MEXICAN LAND; A FEW SMALL TRACTS for Sinaloa land, alluvial soil, easily worked, suitable for vegetables, fruits and grains; two crops yearly; American colony, close to the railroad; $5 per acre; terms; Sonora Delta lands in small tracts, $5 per acre; terms. We have something fine for a group of three farmers; ask for number 124.
Colonization and subdivision tracts; rates this week.
BEN W. McCLOSKEY & CO.,
700 Union Trust Building.

FOR SALE—
Country Property.
Mexico.

FOR SALE—
STOP, READ, REFLECT!
MEXICO—THE NEW CALIFORNIA.
$2000 acres near Topolobampo, great part of this ranch under cultivation, and on the railroad, only 26 miles to the harbor. Plenty of water, this is part of a large acreage, and can be bought at $5 per acre gold, if taken before January 1, 1911.
If interested in Mexico, see us, we can sell you a 100-acre tract for $500, on terms, or a town lot at a deep water harbor and railroad terminal. Your money will double and treble faster in Mexico than anywhere else.
AMERICAN-MEXICAN INVESTMENT CO.,
401 Story Bldg.

FOR SALE—A GOOD ONE.
FINEST RANCH IN STATE OF CHIHUAHUA, MEXICO. 20,000 ACRES, ABOUT 8000 FARMED; 15,000 MORE FINE FARM LAND, BALANCE FINE STOCK RANGE; FINE BUILDINGS, LOTS OF WATER, 2 RAILROADS PASS THROUGH IT. SEVERAL GOOD TOWNS SURROUND IT. LOTS OF CATTLE, HORSES, MULES AND MACHINERY GO WITH IT. OVER $90,000 FROM FARM PRODUCTS LAST YEAR BESIDES STOCK. PRICE $ PER ACRE; TERMS. CROATE & STUMPF, 301 PAY BLDG. MAIN 1197; A6483.

Owens River Lands.

FOR SALE—
OWENS VALLEY.
$25 per acre, 1400 acres, 1400 inches water, splendid alfalfa and stock proposition near town and railroad. Water alone in Southern California is worth more than $1000 an inch. Think of that for a few minutes.
$110 per acre, 160 acres, free water to burn, good buildings, all under cultivation, ½ mile from town. It's a snap, worth $150 per acre now; might take some Los Angeles property in exchange.
$130 per acre, 79 acres, Bishop Creek water, creek runs through place, 1½ miles from town; good buildings, 30 acres alfalfa, balance under cultivation; fine home place.
$140 per acre; 80 acres, Bishop Creek water, good buildings; 20 acres alfalfa, balance under cultivation; good orchard, price included, stock, teams, tools and household goods.
We have land for sale from one end of the valley to the other for prices ranging from $20 per acre up, with water.
KUCK & TORIAS,
240 Byrne Bldg., Cor. Broadway and 3d Sts.
Bdwy. 4067, F4158.

NOTICE—PARTIES INTENDING TO VISIT THE OWENS RIVER VALLEY AND AQUEDUCT, EITHER ON THE TIMES OR CHAMBER OF COMMERCE EXCURSIONS, CAN GET MUCH INFORMATION FROM THE UNDERSIGNED. WE ARE FAMILIAR WITH THE WHOLE COUNTRY AND IF YOU THINK OF INVESTING CAN PUT YOU IN TOUCH WITH SOME OF THE VERY BEST PROPERTIES.
WHITE-BEAU DE EART-CROSBY CO.
411 Grosse Bldg.
A1792. Broadway 1856.

FOR SALE—
Choicest apple land on Pacific Coast. Famous for potatoes, onions, berries and honey. Call and see samples and products. OWENS VALLEY IMPROVEMENT CO., 339 S. Hill st.

SAN JOAQUIN VALLEY—

FOR SALE—
The best bargains that can be found in the San Joaquin Valley. They are all income-paying properties good soil and water right close to railway station, and only nine or ten miles southwest from Bakersfield.
40 acres partly in alfalfa, 20 cows, 2 horses, wagons and farm machinery, good house, price $4500, part cash.
4 acres, good house, water right, fenced, best quality of soil, 27 acres in alfalfa. Price $4000; part cash.
100 acres, good house, water right, 70 acres in alfalfa, and a steady money maker. Price $12,000; half cash.
160 acres improved with new buildings which cost $4000, water right, alfalfa, etc. Price $24,000; part cash.
240 acres, good water right, good 5-story residence, 200 acres in alfalfa, a money-making dairy farm. Price $135 per acre. Terms.
The quickest way to get rich is upon your farm every day to take your cream and these are all choice for dairy farms. Don't write but come and see them.
E. L. WILDY,
Bakersfield, Cal.

FOR SALE—A GOOD ONE.
THE FINEST GENERAL ALFALFA GRAIN AND STOCK FARM AND RANCH IN THE SAN JOAQUIN VALLEY AND THE VERY FINEST PROPERTY FOR IRRIGATION OR COLONIZATION TO BE FOUND IN CALIFORNIA. ALL THE MOST ATTRACTIVE FEATURES POSSIBLE IN THE WAY OF SOIL, WATER, TRANSPORTATION FACILITIES, ETC., ETC. PRICE $25 PER ACRE; TERMS. THIS IS HELD UNDER OPTION AND WE CAN DELIVER. CROATE & STUMPF, 301 PAY BLDG. Main 1197; A6483.

FOR SALE—I AM WISE ENOUGH NOT TO advertise a poor article, that is why you know what I have to sell you 10 or more acres finest alfalfa land in San Joaquin Valley; on easy monthly payments; will develop water, plant alfalfa and give you two-thirds of crop during time of payment. Your part of crop will pay for land. Let me tell you how you can get a good big ranch with very little money. Will interest you. LATELFORD, 616 Story Bldg.

FOR SALE—
For improved or unimproved farming lands in California's richest dairy country, producing at present cream and butter products valued at $100,000 per month. Call on or write us for particulars and prices. We can suit you. HINSDALE & BELL, Tulare, Cal.

FOR SALE—THE BEST ALFALFA, CORN and orchard lands in California, in tracts of ten acres and up; deep sediment soil; abundance of water, near Merced, 1-2 mile from railroad station, $80 to $150 per acre, easy terms.
BANKER-VIRTUE-DAVIS.
1002 Union Trust Bldg.

FOR SALE—4000 ACRES OF GOOD LEVEL land in Merced county, 3 miles from town on the main line of the S. P. R. R., artesian water. Abundance of gravity water for irrigation. A fine subdivision proposition. For price and terms see, HINCHLIFFE-COLLINS CO., 223 W. P. Story Bldg.

FOR SALE—160 ACRES LAND, SUITABLE for oranges and other fruits, or anything else, only 16 feet to abundance of water, near Riverside. $30 an acre. See this real bargain, not much good land cheap now. ROARK, 1014 S. Broadway.

FOR SALE — $5000 ACRES ALFALFA land nine miles west Fresno, unlimited water. Will sacrifice.
UNITED STATES TRUST CO., 206 Mercantile Place.

FOR SALE—FIFTEEN HUNDRED ACRES at White Bridge Station, three miles east of Mendota, Fresno county, twenty dollars an acre. Abundant water. E. M. VALENTINE, 1204 East Ocean ave., Long Beach.

FOR SALE—1500 ACRES AT WHITE BRIDGE station, 3 miles east of Mendota, Fresno county, $20 an acre. Abundant water. E. M. VALENTINE, 1204 East Ocean ave., Long Beach.

IMPERIAL VALLEY—

FOR SALE—IMPERIAL VALLEY ACRES.
Land is the safest and most profitable.
Excels banks, insurance, stocks or bonds.
The Farmer feeds and clothes the world.
Cotton, grain, alfalfa and stock is King.
Buy now. See us, 313 Bryson Block.
HAMMERS REALTY CO.

FOR SALE—
Lemon and Orange Groves.

FOR SALE
10-ACRE FULL-BEARING,
orange orchard. Immense crop on trees goes to buyer. This beautiful grove located in heart of famous section. Ample water, pipe lines, House and barn. This grove will pay big dividends on $15,000. The price is only $10,500.
JONAS & WRIGHT, 218 DOUGLAS BLDG.

FOR SALE—
$25,000.00.
Ten acres of choice Thompson Improved Washington Navel Oranges in San Dimas foothills; absolutely frostless, one block from street car line and 20 $1,000.00 homes; $10,000 crop now on the trees. One hour's ride from Los Angeles, three lines of transportation. Will give terms if desired.
W. H. AMES, Owner, 716

Classified Liners.

FOR EXCHANGE—
Business Property.

FOR EXCHANGE—10 ACRES NEAR HEMET, all set to walnuts, 50 feet apart each way; interest with Phillips citrus peaches, famous Riverside orchard, all kinds of fruit and berries, fly orchard, all kinds of fruit and berries, chickens raised between trees netted $1500; also good $75 worth of hay, rich sandy loam soil, every inch can be irrigated; abundance of purest water for all purposes, piped to house, front lawn, back porch and barn, bungalow, 7 rooms, boulder front, 2 porches, bath, toilet, sewer, waltscoted 5½ feet, burlap the rest; large kitchen, ceiled all over, a fine little home, barn, chute, 2 stalls, ample storage, new wheel, daily mail, actual cash value $3000, mortgage $1800; want L. A. residence equal value, or less.

7 acres at Anaheim, 2½ acres in young Valencia oranges, trees enough to plant another over 2000 young nursery orange trees; all kinds of fruit and garden truck, fine soil, good well plenty water, all ditched for irrigation; new 5-room bungalow, large porch, large barn, chicken house, corrals, etc.; horse, buggy, 2 sets harness, about 24 chickens, all implements and tools; everything nearly new and in fine condition, $5200, mortgage $1600; want L. A. residence equal value or less; costs $240 per acre; 2 in orchard and grapes; all kinds fruit, 12 in barley, balance not cleared; 75 shares water stock; house, 4 rooms, stock, corrals, chicken-houses, plenty shade trees, 20 cows, high grade Jerseys; implements and tools; $50-lb. Empire separator; 25 to 30 tons hay; free transportation to Polytechnic and High Schools; telephone in house; present income easily $1000; price $19,000, mortgage $8000, 5 years, at 7 per cent. Want small ranch or L. A. residence.

8 acres, near Visalia, all tillable; 5 acres in orange, balance grain; plenty water, windmill and gal. tank; new California bungalow, with porches, barns, corrals, tankhouse, etc.; fine, clear. Owner general store and P. O. will inventory about $3000; clears $225 per month. Want L. A. for both, or for ranch only.

40 to 1280 acres best land in Kern county, $20 to $50 per acre; want L. A. or vicinity. Hundreds of other ranches for exchange; let us in for quick action.

CHAS. F. STOKES CO., 218 Grant Bldg.

FOR EXCHANGE—
$20,000—15 acres navels, full bearing, Al condition and location, cheap water, good crops; fine orchard, splendid grove for the money in Riverside. Want L. A., Oakland or Berkeley home to full amount.

$12,000—I have the following property either to exchange for L. A. flats or apartments.

6-room modern bungalow; Harvard St., L. A.

Also—One 4 and one 3-room cottage, half block from ocean, at Ocean Park, and $1000, $1500 respectively, 7 stk-room, flats, all in Al condition. Fine locations and big income.

AIRS. THOMSON REALTY.

FOR EXCHANGE—

40-ROOM APARTMENT,
house, hot air out; the apartments are always full, and pay well on the investment; price $20,000, furnished. Want walnut grove or alfalfa.

R. D. TINKLEPAUGH, :
with
HOLMES-WALTON CO.,
324 GRANT BLDG., 4TH AND BROADWAY.

FOR EXCHANGE—80 ACRES, 40 ACRES orange land, level, water at 40 feet, for irrigation, choice foothill orange grove, for demonstration, next ranch. Frostless, 20 miles from Riverside, 2 miles from railroad, 4 miles from school, will make a $50 ranch; price $800. One good residence lot at Venice, close in, price $500; new 5-passenger automobile, 1911 model, fully equipped, want stock ranch in Fresno, Tulare county, Kern county, Tehachapi district, Fresno county or vicinity of Los Angeles. This is all clear and will pay cash difference. Call make appointment. Phone SOUTH 4196.

FOR EXCHANGE—BUSINESS PROPERTY on East 7th St., 50x109 clear, with five to ten thousand cash, for apartment property west of Hill and south of 6th, OWNER 830 So. Alvarado st., Phone 61094.

FOR EXCHANGE—
Houses.

FOR EXCHANGE—HOUSES—
BY
MINES & FARISH,

$8500.
6 rooms
close to
Berkeley Square
on the
Heights.
Owner wants lots or bungalow or lots up to $4000, balance mortgage. If you want to get on the high ground this is your chance.

See
MR. BOYDEN,
MINES & FARISH,
353 So. Hill St.

FOR EXCHANGE—
ATTENTION.
Beautiful modern 5-room residence on Westmoreland ave. Right near 9th st., east front. Lot 50x165. This is one of the places you will like. Built 6 months ago, has garage, everything up-to-date. Want apartment-house, lot or clear lots or smaller house, west or southwest to Vermont. Price $15,000, balance mortgage. Price $15,000. For full particulars see

MR. KING OR MR. BOYDEN,
With MINES & FARISH,
353 South Hill St.

FOR EXCHANGE—HOUSES—BY
MINES & FARISH,

Fine 5-room house, east front; Wilshire section; large lot, $6500; mortgage $4000; owner non-resident. Wants lots up to $4500.

See
MR. BOYDEN,
MINES & FARISH,
353 SO. Hill.

FOR EXCHANGE—$5400, FINE 5-ROOM house and large garage, good lot, East Hollywood. Want chicken ranch, vacant lots or house in southwest.

Good 7-room house, lot 100x120. Want acreage in Pasadena or foothills. Good exchange for other.

HAUGH-BANTA REALTY CO.
421 H. W. Hellman Bldg.

FOR EXCHANGE—
WANT PIECE OF BUSINESS PROPERTY, $5,000 TO $60,000; WILL PUT IN ELEGANT BRAND NEW HOUSE, $32,500, AND PAY DIFFERENCE.

SEE MR. KING,
MINES & FARISH,
353 SO. HILL ST.

FOR EXCHANGE—
Fine Clear; 8-room modern residence, Manhattan Beach, on corner. Furniture included. Will exchange for improved property of same value. Don't submit anything above this price.

FRANCIS J. McGREAL, with
AMBROSE L. HAMMELL COMPANY,
629 W. P. Story Bldg.
Corner 6th and Broadway.

FOR EXCHANGE—A VERY FINE 8-ROOM residence in the Country Club Tract that can be had at a bargain on very easy terms, or will consider a good residence or apartment up to $9000. See OWNER, 223-224 Story Bldg., F 1427.

FOR EXCHANGE—8-ROOM HOUSE NEAR Adams and Vermont, $7500. Mortgage $3000. Also 5-room house on Pico Heights, near Alvarado, on high ground. Any good trade considered. HAUGH-BANTA REALTY CO., 421 H. W. Hellman Bldg., A4140, Main 4140.

FOR EXCHANGE — OR SALE—BEAUTIFUL 10-room West Adams Heights residence, entirely modern and down to date, entirely new; will take well-located residence lots to first, balance mortgage; this home must be sure to be appreciated.

OWNER, Phone 71005.

FOR EXCHANGE—$250 CLEAR, HOUSE AND lot near Eastlake Park; exchange for Echo Park district; assume 5-room modern house, basement, acreage towards Pasadena, Pomona, etc.; mortgage $700. VAN SCOYOC REALTY CO., 423½ S. Broadway.

FOR EXCHANGE—HAVE 3 GOOD BUNGALOWS that I can exchange for auto, rooming-house, beach lots, ranches, or what. Come and see will do business. HAWS, 206 Laughlin Bldg.

FOR EXCHANGE—5-ROOM MODERN COTTAGE near University of Southern California, price $2500. Will take lots to $2000; balance. KALE & SHIGLEY, 2036 West Pico. Phone 76667; West 2475.

FOR EXCHANGE—
Also—4 flats, 2 furnished, 2 unfurnished, 4 and 5 and bath each; on W. 12th; will trade one or both and let to $10,000.

Also—One acre and a beautiful home on Ave. 66, cars. H. L. MILLER & CO., 324 W. 6th.

FOR EXCHANGE—WANT CLEAR LOT, neighborhood from 5th to 7th sts. and Boyle to Lemon sts., will give splendid 8-room house, southwest, close in. Price $7000; mortgage $3000. W. J. KELLY, with J. L. Buckingham & H. W. Hellman Bldg. Phone F1126.

FOR EXCHANGE—HOUSE OF SIX ROOMS at Whittier, $2000, want house in city or what have you? 401 MASON BLDG., 4th and Broadway. Main 4354.

FOR EXCHANGE—$1400 EQUITY IN $4000 bungalow, near Manual Arts High School. Will assume cash, balance lot. 1231 WEST 24TH PLACE. West Park Tract.

FOR EXCHANGE—SIX-ROOM BUNGALOW and lot, equity $2500, mortgage $1000. Want clear or unimproved city or beach property. SEE, 618 Grant Bldg. A2362.

FOR EXCHANGE — WANT LOT AS FIRST payment on 5-room cottage, N. W., $2500; also good trade. ORRIN RICE, 214 Citizens' Bank Bldg. A4405. Broadway 1775.

FOR EXCHANGE—
Houses.

FOR EXCHANGE—HOUSES—
BY
MINES & FARISH.

$8,000, 10 Rooms and Garage
Right on Wilshire.
Elegant location and elegant house.
Owner ill take other good property up to $12,000, $2500 cash and balance mortgage.
Look it up.

$9,000.
A corner.
Fine home and
only one block from
Wilshire Boulevard
Owner wants property
Between Figueroa and Hill,
7th and Pico. Submit quickly.
This house is new, never occupied and is a beauty.

See
MR. BOYDEN,
MINES & FARISH,
353 So. Hill.

FOR EXCHANGE—

—$7500.—
Fine 8-room house on Magnolia between Pico and 18th sts.; lot 50x150; mortgage $3500; want property for equity.

—$6000.—
Fine new 7-room bungalow, sun parlor, modern in every respect, on Alexandria near 4th, east front. Want to exchange equity of $3500 for Ocean Park. Will assume up to $1500.

—$15,000—
Have 4 income properties in Boston and vicinity. Want to exchange for Los Angeles equity $7500. Will put in some cash.

MR. STAIR, with
FRED'K A. HOLMES & CO.,
218 Wright & Callender Bldg.
F1354. Main 3460.

FOR EXCHANGE—
We want a good modern six-room cottage between Main and Compton and 20th and 40th sts., value $2500 to $3250; will give in exchange improved lot Huntington Park at $1400, clear, and some cash. Quick action necessary. Owners only. See Mr. Ford.

M. M. DAVISON & SON,
206 Wilcox Bldg. 2nd and Spring.

FOR EXCHANGE—
Clear lot on West Adams Heights, 50x150, north front; price $6000; want country home, 5 acres or more, San Gabriel Valley. Will pay cash difference. Submit what you have to offer. Ford.

AMERICAN MEXICAN INV. CO.,
F4467. 401 Story Bldg. Main 4711.

FOR EXCHANGE—I HAVE THREE very fine residence lots that I would like to exchange for a good apartment lot close in or will sell at a bargain. See OWNER, 223-224 Story Bldg. F1427.

FOR EXCHANGE—4 VERY CHOICE BUILDING lots on Normandie and Brighton near 43d; value $4500, and clear; want 6-room bungalow, south, southwest or Onenta Park, to full value. Call 221 CENTRAL BLDG.

FOR EXCHANGE—EQUITY OF $4000 IN finely-located apartment lot, near First and Fremont; small mortgage. For bungalow on high ground. Address H, box 279, TIMES OFFICE.

FOR EXCHANGE—6 LOTS, ALL IMPROVEments in, 2 facing Vermont ave., $6000, clear. Will take house and lot, west or southwest, clear, to same value. F7304, Main 1200. THOMSON, 522 S. Main.

FOR EXCHANGE—30 FIFTY-FOOT LOTS AT Manchester avenue; conservative valuation $600; want apartment lot, might assume up to $2000. W. C. ELDERTON, F4016; Main 2012.

FOR EXCHANGE—
Country Property.

FOR EXCHANGE—
$22,500—320-acre cultivated ranch, no better soil in Imperial Valley; 1½ miles from Brawley, will exchange for good apartment house.

$12,000—40 acres fine orange land, all fenced; 2½ miles east of Covina, will exchange for L. A. or Pasadena residence to $10,000.

$2750—75 acres fine alfalfa land, 10 miles west of Fresno; 2½ miles from R.R.; will trade for any good property in or near L. A.

$7500—42 acres cultivated, and 6-room house, near Modesto; Stanislaus county.

$5000—20½ acres alfalfa; fine stand, will exchange for city property.

H. L. MILLER & CO., 324 W. Sixth st.

FOR EXCHANGE—
COVINA ORANGE GROVE.
NO CASH REQUIRED.
Ten acres located on main road near car line, half navels, half Valencias, one year old; trees all in perfect condition, full water right good 6-room house and barn; this is a choice property and a class that is not often offered for trade; we have an extremely low price on this property of $7500. Will take $4000 in Los Angeles property, balance mortgage.

"It Pays to See Us."
EDWARDS & WILDEY COMPANY,
Main 8007. 232 Laughlin Bldg. Home 10767

FOR EXCHANGE—
80 acres, 1½ miles from Tulare, one railroad want good lot for equity; price $4000; mortgage $1250; might take good cottage and aquarne.

23 acres, 5 mile east of Tulare, fenced on 3 sides; main road; price $20 per acre; small cottage here; will assume small amount if can see some cash.

See Mr. Ford.

AMERICAN-MEXICAN INV. CO.,
F4467. 407 Story Bldg. Main 4711.

FOR EXCHANGE—OR SALE—22 ACRES, NO irrigation, nearly all ready for alfalfa; house, barn, 10 acres of corn, 18 tons of hay, 1½ miles from El Monte, on oiled road to Whittier; capital for dairy, surrounded by $600 to $1000 per acre ranches; $600 per acre, less for cash; mortgage $5500; will exchange equity for city income; will assume to $6000; want no infated value; must see this land and surrounding neighborhood to appreciate it. Agents, take notice at once. Owner, W. W. BENSON, El Monte.

FOR EXCHANGE—320 ACRES OF GOOD LEVEL DECOMPOSED GRANITE SOIL IN INYO COUNTY, NO ALKALI, ONE MILE FROM RAILROAD STATION, 4 MILES FROM LITTLE LAKE, NEAR THE AQUEDUCT, PRICE $18 PER ACRE. WOULD TRADE FOR CITY PROPERTY AND WOULD ASSUME $2000. SEA BOARD REALTY CO., 215 COPP BLDG., 219 S. BROADWAY.

FOR EXCHANGE—GOOD ALFALFA LAND, with plenty water, for house and lot, income property, or good paying business. See our list for exchange or sale, in country property, chicken, orange, walnut ranches, and home places. Oh, yes, if you want Alhambra property, try us.

M. U. BUTTERBAUGH & CO., 502 Grosse Bldg. Phone F6397.

FOR EXCHANGE—
20-acre highly improved ranch, right at Downey, planted to alfalfa, fruit, etc.; fenced and cross-fenced, nice house, barn, flowers and fruits; this is a swell ranch and well worth the price asked, $16,500; want income city property to $25,000; MEEK, with Western Realty & Investment Co., 315 S. Hill st.

FOR EXCHANGE — $6000; SIX ACRES ON Western ave., six room house, several outbuildings, chicken corrals and coops; two acres potatoes, plenty of water; well over 250 feet deep; 150 chickens, cow, horse, three hogs, wagon, surrey, buggy, farming tools, furniture. Take city property up to $3000. Phone A1872. See MARLOW, 228 W. Seventh st.

FOR EXCHANGE—
10-acre fruit ranch (peaches, apricots and grapes), near Upland, nice corner; this is also good orange land; price $2500; want residence in the west or southwest to $5000; will put in $1000 cash and assume. See me at once; will give good trade. MEEK, with Western Realty and Investment Co., 315 S. Hill.

FOR EXCHANGE—10-ACRE ORANGE AND lemon grove, frostless section, on electric car line; owner will consider $6000 residence as first payment; must give full description of residence and location. Owner, 1935 S. UNION AVE., city

FOR EXCHANGE—
Country Property.

FOR EXCHANGE—

ORANGE GROVES
Want City Property.

$12,000—10 acres, Corona; all in navels; 17 years old; fine conditions and fine crop; 5-room house, barn, etc.

$13,500—10 acres, Uplands; solid to 12-year-old lemons; 2-room California house.

$14,000—20 acres, 2 miles from Glendora, 8 Valencias, beginning to bear; 2 acres navels, 2 years old; balance clear; new modern 5-room furnished bungalow; fine shade trees, barn, etc.

$15,000—10 acres, Covina; one the car line, 4 acres lemons; 4 acres navels, 2 acres Valencias, all full bearing.

$22,000—11½ acres, Riverside; navels and seedlings. Fine 14-room residence.

$25,000—15 acres, Covina; 5 acres Valencias; 5 to 4 years old; 5 acres Valencias, 3 years old; 5 acres navels, 2 years old; good 8-room house and barn.

$25,000—18 acres, Covina, 3-4 Valencias; 1-4 navels; 4 years old.

$30,000—20 acres, Riverside, navels and Valencias; all in bearing; fine $6000 house, barn, etc.

$35,000—22 acres, Covina, 2 acres lemons, 6 acres navels, 5 acres Valencias, 12 years old; 3 acres Valencias, 4 years old; 7 acres Valencias and navels, 1½ years old.

All of the above groves are first-class properties, and can be exchanged for good city properties; in some cases to full value.

See MR. CAIN,
with
THE SMITH-JOHNSON COMPANY,
406-7 Story Building.
Sixth and Broadway.
F2605. Main 3934

FOR EXCHANGE—
—$60,000.—
200 acres alfalfa and stock ranch. Fenced and cross-fenced with hog-tight wire. 250 acres in alfalfa, 10 acres in apples, 40 acres in grain. 1200 tons alfalfa growing and in sheds. Abundance of water, on 2 lines of railroad with our own railroad siding. Only 100 miles from Los Angeles, and tributary to the best alfalfa market in the West. Largest revenue producing ranch in the State, and especially suited for hog or sheep raising.

—$70,000.—
180 acres in choicest variety of apples. 40 acres in bearing, balance will come into full bearing in one and two years. Elevation 2900 feet. This orchard will produce from $15,000 commencing with next year, to $25,000 and $50,000 per year when in full bearing, two and three years hence. Excellently located for subdivision.

Want Los Angeles improved property for one or both of the above, or will sell on easy terms.

W. B. AMES OWNER.
718 Broadway Centra. Bldg., Los Angeles.

FOR EXCHANGE—
$60,000.
200 acres alfalfa and stock ranch. Fenced and cross fenced with hog tight wire. 250 acres in alfalfa, 10 acres in apples, 40 acres in grain. 1200 tons alfalfa growing and in sheds. Abundance of water, on 2 lines of railroad with our own railroad siding. Only 100 miles from Los Angeles, and tributary to the best alfalfa market in the West. Largest revenue producing ranch in the State, and especially suited for hog or sheep raising.

Also 180 acres in choicest variety of apples. 40 acres in bearing, balance will come into full bearing in one and two years. Elevation 2900 feet. This orchard will produce from $15,000 commencing with next year, to $25,000 and $50,000 per year when in full bearing, two and three years hence. Excellently located for subdivision.

PRICE $70,000.
W. B. AMES, owner, 716 Broadway Central Bldg., Los Angeles.

FOR EXCHANGE — WE HAVE ORANGE County properties to exchange for city and some cash. TURNER BROS. & WHITAKER, 702 Citizens Nat. Bank Bldg., Third and Main.

FOR EXCHANGE—20-ACRE LOT NEAR ARtesia; house, barn, flowing well; all fenced; will consider house or automobile. Price $4250. Address H, box 296, TIMES OFFICE.

FOR EXCHANGE—
Eastern and Northern Real Estate.

FOR EXCHANGE—

SPLENDID INVESTMENT.
MONTHLY RENTALS $275.

Business property in livest town in Nevada. The lease on long lease pays better than 12 per cent. Might consider good property here. Conservatively valued at $25,000.

See R. P. SHEA, Sales Mgr.,
With Robert Marsh & Co.
No. 140 W. Fifth St.—Security Bldg.
Phones—10175, Main 5045.

FOR EXCHANGE—CITY FOR COUNTRY, $13,000, clear. Fine large corner of Washington near Western avenue. Want clear suburban home.

$5000, clear. 6-room house on lot 80x160 near Manchester car line. Want ranch near by. Will go to $8000.

$5500, clear. East 23rd st., 2 houses on lot. Want near-by ranch same price.

$16,000, clear. 4 flat building one-half block of Westlake Park, good income. Want ranch this county.

See McPherson, :
THE LAWRENCE B. BURCK COMPANY.
142 South Spring St.
10035 Main 6461

FOR EXCHANGE—ARE YOU LEAVING town? I will trade you gilt edge six per cent. bearing securities for your property. Or, having sold on installments 1 will I will accept your monthly payments and give securities for your equity. Address in confidence P. O. BOX 1237.

FOR SALE OR EXCHANGE—11 ACRES, AT Glendale, fine improvements, splendid location near two car lines; clear; will exchange for good city property, or sell cheap on easy terms. HAUGH-BANTA REALTY CO., 411 H. W. Heliman Bldg.

FOR EXCHANGE—House and lots in Los Angeles. Customer wants low price acreage here or anywhere, or diamonds or merchandise. Must be cheap. This is no swap or anything reliable. What do you offer? See PHOENIX, 202 Grant Bldg.

FOR EXCHANGE—OR SALE—CHEAP, RELinquishment 640 acre best level, well watered school land, Inyo county, for poultry ranch, equities, lots, THOMAS BUSH CO., 617 San Fernando.

FOR EXCHANGE OR SALE—FOR MODERN cottage, relinquishment of 160 acres extra fine alfalfa and fruit land, near railroad and shipping point; New house and barn. Address A. A., Box 159, TIMES OFFICE.

FOR EXCHANGE—WE HAVE SOME EXCELlent properties to exchange, both city and country, eastern and western. Call or mail us a list of what you have to trade. THORKELSON & BATTISON, 206 Byrne Bldg.

FOR EXCHANGE OR SALE—CHEAP $800, equity modern 4-room house $1800, easy terms. Want poultry ranch or lot. THOMAS BUCH CO., 617 San Fernando Bldg.

FOR EXCHANGE—I WANT COUNTRY AND city property; call or mail me a list of what you have for exchange and what you want and if prices are right we will do business. L. W. LEIGHTON, 518 Grant Bldg. F1938.

FOR EXCHANGE — $200,000, 6 PER CENT. industrial bonds for Southern California clear property, worth the money; no piece, meal or junk propositions. PHONE HOME A5222

FOR EXCHANGE—
Income property in Minneapolis, Minn.; actual cash value $15,000; want Southern California, city or country; will assume or put in $5000 cash.

SIMMONS INV. CO.,
F1224. 706 Grosse Bldg.

FOR EXCHANGE—
I make a specialty of exchanging real estate, particularly California for eastern.
Member L. A. C. W. CONWAY,
Realty Board. 304-5 Bradbury Bldg.

FOR EXCHANGE—FINE HOUSE IN GLENdale, for city or land, house, S.W. for Boyle Heights, or land. C. M. BUCK, 238 Byrne Bldg. Main 4070. A1849.

FOR EXCHANGE—$2500 PRINTING PLANT, fully equipped; owner not a printer; wants lots or house. WHITE & HERBERT, 1016 Wright & Callender Bldg. F6006; Main 5759.

FOR EXCHANGE—I WANT YOUR PROPerty to exchange, can match anything; place your property with me, and I will exchange it. L. A. CRAIG, 213 H. W. Hellman Bldg.

FOR EXCHANGE—WILL TRADE IMproved eastern farm, 160 acres for Apt. house furnishings and lease. Close to town. ROBERTS, 423-5 Mason Bldg.

FOR EXCHANGE—J. GOLD, 311 CURRIER Bldg., will buy or exchange property anywhere.

FOR EXCHANGE—WANT LOW-PRICE acreage, where you will exchange for other property. See PHOENIX, 202 Grant Bldg.

FOR EXCHANGE—BEN WHITE WILL EXchange your property, 204 BRYSON BLDG., 2nd and Spring. Member L.A.R.B.

FOR EXCHANGE—J. GOLD, 311 CURRIER Bldg, will buy or exchange property anywhere.

FOR SALE—SEE KOOP ABOUT EXCHANGing your property. 325 H. W. Heilman Bldg.

FOR EXCHANGE—NEBRASKA AND TEXAS property for California. DR. MERRYMAN, Lincoln, Neb.

FOR EXCHANGE—
Real Estate Miscellaneous.

FOR EXCHANGE—
10 acres, 3 miles from Anaheim; 8-room California house, barn, well, horse and buggy, cow, chickens, 25 turkeys, $4000. Equity $2500, balance payable monthly. Want L. A. for equity.

14 acres near Anaheim. 4-room California house, large barn, farming implements, 6 acres 11-year walnuts; 1½ acres 6-year Valencias; 4 acres 3-year Valencias; 1½ 1-year Valencias. Finest loam. Water stock. $12,500. Clear. Will take up to $7000 in L. A. improved; $1000 cash; mortgage for balance.

20 acres near Anaheim. 18 acres soft-shell walnuts, nearly all bearing. 2 acres alfalfa and all walnuts interset with alfalfa. Income $2000; 6-room modern house, large barn, pumping plant, raising 75 inches, team, all implements; $15,500. Mortgage $7500, 5 years. Want L. A. improved for equity.

20 acres, near Anaheim. All in full bearing walnuts; 6-room modern house, family orchard, water, stock, team, implements, etc., $25,000. Mortgage $9000. Want income apartments. F7764; Main 1209. JOHN W. THOMPSON, 522 So. Main.

BUSINESS INVESTMENTS—

FOR SALE—

OPPORTUNITY OF YOUR LIFE.

GENERAL MERCHANDISE BUSINESS.

Stock will invoice between $30,000 and $35,000. Doing a business of $15,000 monthly. Net income fully $25,000 per annum. This is not hot air, but facts, which we are prepared to verify. The business has been established 17 years. In the livest town in the State of Nevada.

See R. P. SHEA, Sales Mgr.,
With ROBERT MARSH & CO.,
140 West Fifth st., Security Bldg.
Phones 10175—Main 5045.

FOR SALE—
Rented Flat Building
Paying 9 Per Cent. Net.
Worth $8500.
Price $7800.
Incumbrance $3000. $4000 Cash.
Full Commission to Dealers.
GUY M. RUSH CO., Inc.
F4183. 901 Story Bldg. Main 1041.

FOR SALE—INVESTMENTS, SEVERAL thousand shares in choice manufacturing stock, with close corporation whose dividends are among the best men in California. This is a first-class investment where you are absolutely safe and sure of big dividends. Will sell part or all that I have as I am going to a foreign country. Address L Box 344, TIMES OFFICE.

WANTED—GOOD BUSINESS MAN TO TAKE position as general manager of local manufacturing company; investment of from $2000 to $5000 will be required which will be used for enlarging the business; satisfactory arrangements will be made regarding salary; might accept good vacant real estate in part pay. Call at office, 202-4 DOUGLAS BLDG.

BUSINESS CHANCES—
For Sale.

A PROMOTER WHO CAN REACH CAPITAL for large desirable manufacturing industry will learn something to interest him by seeing MR. FERGUSON, 227 Merchants Trust Bldg., 207 S. Broadway.

AT 719 S. MAIN ST. IS THE BEST AND surest money maker for small capital on the market. Only $2500 cash, balance mortgage, easy terms. COLSON & DONNELL, 812 H. W. Hellman Bldg.

FOR SALE—AT A BARGAIN.
FIRST-CLASS LIVERY STABLE,
COMPLETE IN EVERY LINE.
Only one in Monrovia. Address box 1, MONROVIA, Cal.

FOR SALE—GROCERY STORE DOING average $100 per day, with long lease at $25 per month, good opening for meat market. Owner sick, must be sold at once. No agent. Address K, box 298, TIMES OFFICE.

FOR SALE—SALOON AND FIXTURES, INcluding pool and billiard tables, old established business; a bargain. Address SALOON, box 348, YUMA, ARIZ.

FOR SALE—GROCERY AND MARKET, fine location, doing $75 daily, have other business reason for selling. Address H, box 284, TIMES OFFICE.

WILL SACRIFICE HIGH CLASS JOB plant, doing good business; must go east immediately. Write or call 307-08 I. W. HELLMAN BLDG., 4th and Main sts.

WILL INTEREST PARTY WITH SMALL amount of cash capital in a bona fide mining proposition. If you are looking for quick high-class investment, call at 1027 S. HILL ST.

FOR SALE—PRINTING PLANT, FULLY equipped and doing business; a money maker for one who understands the business. Will make terms. WHITE & HERBERT, 1016 Wright & Callender Bldg. F4006; Main 5759.

FOR SALE—FINE GROCERY AND MEAT market; doing $160 a day; established seven years; will invoice $6000; rent $85; excellent business. COLUMBIA INVESTMENT CO., 411 Exchange Bldg.

WANTED—LADY OR GENTLEMAN WITH $250, in small manufacturing business; can make $60 to $100 a month. Will stand any investigation. Address H, box 295, TIMES BRANCH OFFICE.

FOR SALE—RESTAURANT, DOING FINE business, excellent location near new postoffice, owner must leave. Call at 215 TEMPLE ST.

$10 PAYING OFFICE BUSINESS, $250 takes half interest in business clearing $200 monthly; will stand rigid investigation. Address K, box 245, TIMES OFFICE.

WANTED — A MIDDLE-AGED EXPERIenced rink manager. Best of references and deposit required. Address C, box 249, TIMES OFFICE.

BAKERY AND CONFECTIONERY STORES orly; before you buy or sell see us. BAKERS AND CONFECTIONERS EXCHANGE BUREAU, 426-428 Mason Bldg. Phone West 4242.

WE HAVE A GOOD PAYING CIGAR STAND, good location, low rent; price $250. Don't miss this. See us. PANAMA INVESTMENT CO., 423½ So. Spring st.

PANAMA INVESTMENT CO. HAS OLD ESTablished photograph studio for sale; good conditions, best location; price $1150; worth $2000. F7319.

FOR EXCHANGE—WANT HOUSE AND LOT or lot for paying grocery; no delivery; average $30 per day; close in. 401 MASON BLDG., 4th and Broadway. Main 6324.

FOR SALE — AT BARGAIN, JEWELRY store, stock and fixtures; also tailor shop in same store. Rent $35, lease 3 years. 305 E. 5TH ST.

FOR SALE—SALOON BUSINESS WITH fixtures and lease, or will sell property. Address BOX 199, Santa Barbara, Cal.

WANTED—PARTY TO TAKE INTEREST IN the manufacture of metallic caskets and shipping cases. Address C, box 282, TIMES BRANCH OFFICE.

FOR SALE—THE BEST PROPOSITION IN A transfer business in Southern California, doing a business of $1200 a month. Address L, box 282, TIMES OFFICE.

FOR SALE — OLD ESTABLISHED MEAT market, owner will give good lease or will rent the whole as it stands. Investigate this. 300 NORTH BROADWAY.

FOR SALE—MEAT MARKET, FINE LOCAtion, good cash business. Owner leaving city. Price $225; no agents. Address L, box 290, TIMES OFFICE.

FOR SALE—ONE OF THE BEST LUNCH rooms in city at a very taking figure. SILVERTHORNE & GRUBER, 230½ South Spring st. Over Santa Fe Ticket Offices.

FOR SALE—SHOE STORE, RIGHT HERE IN big rush, sacrifice all or any part from $5000 to $11,000 or sell interest; learn reasons. See PHOENIX, 202 Grant Bldg.

FOR SALE—SNAP. BAKERY, GROCERY and delicatessen, combined, close in, doing rent; sales $50 per day; price $750. SHARP, 306 Mercantile Place.

RESTAURANT AND DELICACIES, DOING good business; 7 furnished rooms now rented pays rent on whole. Will sell cheap on account of sickness. 210 WINSTON ST.

HAIR DRESSING PARLOR.—WELL ESTABlished fine stock of shell and hair goods; lowest rent on Broadway; good lease; corner going East. 329 S. BROADWAY; Phone F7004.

FOR SALE—NICE RETAIL BAKERY. Will sell as a total or will sell lease and invoice. 2521 CENTRAL. Also wholesale bakery to lease.

INVESTORS, SEE OUR BARGAINS THIS week in business opportunities and can satisfy you. COLUMBIA INVESTMENT CO., 411 Exchange Bldg.

FOR SALE — SACRIFICE, SMALL STORE, groceries, magazines, cigars and candy. 307 S. BROADWAY.

WANTED—FINANCIAL AID FOR A VALUable patent. Address M, box 201, TIMES OFFICE.

FOR SALE—LUNCHROOM, FINE LOCAtion, cheap rent; money maker; price reasonable. Inquire 416 1-2 E. 5TH ST.

JOB PRINTING OUTFIT—$450; DECIDED bargain; terms; swap. 313 Currier Bldg.; MAIN 1607.

TWO LOTS OF PRIVATE MONEY TO BE loaned on city property at 8 per cent; no agents. Address L, box 298, TIMES OFFICE.

FOR SALE — MOVING PICTURE THEAter, doing good business; long lease, low rent. F7232.

FOR SALE—OR EXCHANGE, ONLY JAPAnese man, clean cash, grocery in an established location. 218 E. 2nd st., Pomona.

TO LET—OR LEASE—WHOLESALE BAKery well equipped; lots of room for improvement. 2521 CENTRAL.

FOR SALE—A BARGAIN, CONFECTIONERY, stationery and cigar stand. Excellent location. Owner, 901 W. 6TH ST.

BUSINESS CHANCES—
For Sale.

FOR SALE—

FARMING IS SAFER AND MORE PROFITABLE THAN ANY OTHER FORM OF INVESTMENT.

I OFFER A RARE OPPORTUNITY FOR THE INVESTMENT OF SUMS OF $200 AND UPWARDS, IN A LEGITIMATE FARMING ENTERPRISE.

A COMPANY IS NOW BEING FORMED TO BUY AND FARM 1000 ACRES OF IRRIGATED LAND IN THE GREAT YAQUI VALLEY. THIS LAND COSTS ONLY $25 PER ACRE AND IT PRODUCES AS MANY DOLLARS ACRE FOR ACRE AS IRRIGATED LAND ELSEWHERE. THAT COSTS FROM $300 TO $600 PER ACRE.

THE PRINCIPAL CROPS ARE WHEAT, CORN, ALFALFA, BARLEY, SEMI-TROPICAL VEGETABLES, ETC. WE HAVE GOOD MARKETS AT HIGH PRICES, FOR ALL PRODUCTS.

IT IS A CONSERVATIVE ESTIMATE THAT THIS COMPANY WILL EARN AT LEAST 25 PER CENT. PER ANNUM ON ITS INVESTMENT. I FULLY EXPECT IT TO EXCEED THIS, BASING MY STATEMENT ON RESULTS ALREADY OBTAINED IN THE YAQUI VALLEY.

AS AN ABSOLUTELY SAFE INVESTMENT, CERTAIN TO BE HIGHLY PROFITABLE I KNOW OF NOTHING TO EQUAL THIS. THE MOST CAREFUL INVESTIGATION IS COURTED. HIGHEST BANKING REFERENCES. CALL OR WRITE FOR FULL INFORMATION.

CHAS. F. O'BRIEN,
General Land Sales Agent,
THE GREAT YAQUI VALLEY,
312 West 6th street.
Los Angeles.

DELICATESSEN, BEAUTIFULLY FITTED up in thickly populated apartment house neighborhood, now clearing above all expenses, $240 a month profit, can be doubled in six weeks; no credit, no delivery; my only reason for selling, I cannot handle the large volume of business; this is a cash proposition; only those who mean business please answer, as my time is limited. Address DELICATESSEN, Box 216, Times Office.

WANTED—I HAVE SPLENDID OPENING for young man to attend office and assist outside in genteel business. Returns daily $5 to $10 each. Must have $300 for one-half interest. For particulars, state what business you have given most attention to in past. Address K, box 259, TIMES OFFICE.

FOR SALE—SMALL DAIRY OF SEVEN cows, cheap for cash. Must be sold at once. J. P. LUXFORD, Redondo Beach, Cal.

FOR SALE—HIGH GRADE STOCK OF groceries, new building with modern improvements; fine fixtures; no competition within three blocks; great increase in trade in past six months; good reason for selling; price $4000; this is just as represented; look it up if you want a bargain. Address L, box 288, TIMES BRANCH OFFICE.

FOR SALE—MANUFACTURING BUSINESS, making a fine line in all grades of men's neckwear, selling thruout the Pacific Coast States and Arizona, doing a fine business and growing rapidly, capable of much greater expansion; exceptional opportunity. Owner leaving the city. R. G. Dun for reference. Address M, box 210, TIMES OFFICE.

MAN WITH MODERATE CAPITAL CAN secure conservative investment with close corporation desiring to extend business with large local demand at present; facts at interview. Address L, box 242, TIMES OFFICE.

A GOOD BUY.

FOR SALE—CHOICE STOCK OF GROCERies, notions, candies, hardware, poultry supplies; have other business; must sell this week; this is an elegant corner location; cheap rent; living-room; will sell part or all of stock at big discount. Call today 4101 SOUTH PARK AVE. San Pedro street car to 41st st.

$750 WILL PURCHASE A MEAT MARKET paying $200 profit per month; will stand closest investigation. WENDT, room 618, Lissner Bldg., 524 S. Spring st.

FOR SALE—IN LONG BEACH, A NEW AND second hand furniture store, doing a good business; cash $1250, or will exchange for a good lot worth $1500. S. D. MORRIS, 618 Grant Bldg., 4th and Broadway.

WANTED—COMPETENT MAN TO TAKE tract agency for lot and acreage proposition Property ready to put on the market. Five thousand investment required. Investment guaranteed. Address BB, box 279, TIMES BRANCH OFFICE.

WANTED—TO GET LOCATED IN THE rooming-house business at Ocean Park; prefer buying of ladies; will take apts. now and if satisfactory terms can be arranged will buy later; two ladies, no children, in our party. Address G, box 272, TIMES BRANCH OFFICE.

RARE CHANCE — $700; FAMILY LIQUOR store, city. $350—Cigar stand, Main st. $425—Moving picture shows, rent $20. $375—Lunch counter, city, make $17.50. $400—Cash offer for one $350 patent runway pool table. KELLY ROTH, room 419, Grosse Bldg.

FOR SALE—RETIRING PARTNER'S INterest in fancy grocery store, grandly located and established. Owner says do over $100 business daily; about $2000 cash will place you in sure, swell business

Classified Liners.

MONEY TO LOAN—
In Sums to Suit.

QUICK LOANS ON FURNITURE, PIANOS, horses, wagons, cattle, etc., without removal; diamonds and life insurance policies. Also short-time loans on REAL ESTATE (first or second mortgages) on real estate contracts, mortgages, etc. Money ready at once. Lowest rates of interest. Terms to suit. Strictly confidential.

PACIFIC LOAN CO.
301 Assn. Bank Bldg., cor. Second and Spring.
Phones—Home A7758, Sunset Main 3818.

QUICK LOANS ON FURNITURE, PIANOS and other personal property; no publicity; goods remain in your possession; money ready same day; LOWEST rates in city; all the time you want or can be repaid as convenient, receiving interest accordingly; also short loans on real estate, first or second mortgage; money same DAY; no brokerage fee; it pays to deal with a reliable firm; 15 years' established. CLARK & CO., 321 Security Bldg., 510 Spring st. Phone F7151, Main 6682.

MONEY TO LOAN—READY.
$2500
$6000
$10,000
WILL SPLIT.
$10,000
$100,000

The latter amount on close-in city, at lowest rates, large amounts.
H. R. EARNEST & COMPANY.
321 H. W. Hellman Bldg., 4th and Spring.

TO LOAN—QUICK LOANS.
ON
Furniture, pianos, horses, wagons and live stock. Lowest rates of interest. Strictly confidential.

FIDELITY LOAN CO., 1
529 Mason Bldg.,
Cor. Fourth and Broadway.
Phones F7421. Broadway 5171.

TO LOAN—FARNSWORTH BROS. MAKE loans on real estate; building loans a specialty. 219 Lissner Bldg.

MONEY TO LOAN—$2000, CITY IMPROVED, 5 per cent.; money ready. 502 AMERICAN BANK BLDG. F. C. SMITH.

SALARIED MEN AND WOMEN ACCOMmodated without delay or publicity. SOUTHERN CREDIT CO., 611 O. T. Johnson Bldg.

TO LOAN—$300, $400, $500, $1000, $2000, $3000, $5000 and up; current rates; no delay. RAMEY BROS., 327 Story Bldg. F7121; Main 9356.

MONEY WANTED—
On Real Estate and Collaterals.

A8727. Main 5355.

WANTED—MONEY.
For sale, choice 5-cts. Los Angeles city loans, 6 to 8 per cent. Banks pay 4. Act promptly. Security absolute.
$600—On improved property, worth $12,000.
$1000—On Westlake residence, value $8500.
$1000—On lovely house worth $4000.
$1000—On cottage, worth $3000.
$1000—On cottage, worth $3000.
$1100. And other amounts, $500 to $10,000.
Phone A8760. WATSON, Main 4372.
704 Equitable Bank Bldg., First and Spring.

WANTED—$2,500 ON 179 ACRES NEAR Banning; 5 years; 8 per cent. Choice land on good roads and So. Pac. R. R. Also want $1,000 on close-in 2-story apartment house, corner lot, income $3000.
$1,000 on Central oil at 7½ per cent.
$10,000 on first-class business property, Los Angeles Pacific railway, guaranteed by Southern Pacific.
BRADSHAW, 316 Mer. Trust, 207 South Broadway. A4117.

WANTED—MONEY ON REAL ESTATE—

Your own selection without expense from the many choice applications for money which naturally seek a responsible institution.

Real Estate Loan Department.
OIL AND METALS BANK AND TRUST CO.,
611 W. Third st. Main 525, 10525.

WANTED—$2000 2 YEARS 7 PER CENT. SEcurity, lot 50x127, with 2-story 8-room house, worth $5000. Must act quick.
$4000, 2 per cent., 3 year, security. Property in Gardena. Owner, 1 block from P. O. property. See us at once on these choice loans.
A. T. JERGINS & CO.
Suite 400 H. W. Hellman Bldg.

MONEY TO LOAN—
$5000 at 7 per cent.
$12,500 at 7 per cent.
$10,000 at 7 per cent.
Prompt attention will be given to your applications.

ROBINSON CRANE CO.,
420 Story Building.
Main 6187; F7487.

WANTED—I HOLD A FIRST-MORTAGE OF $2500 at 7 per cent. for 2 years on swellest new 2-story bungalow in heart of Wilshire district; 100-foot corner. Wilshire Blvd. discount 1 per cent. for a quick loan. This is a dandy loan and sure to suit. Take West Lake car, get off at Irolo st. and see owner at 732 IROLO ST.

WANTED—MONEY—$5000.
Have a cream loan. I want $5000 on income property, appraised by conservative bank at $9000. Three years. Interest 7 per cent., payable quarterly. Act promptly.
Phone A2750. WATSON. Main 4372.
704 Equitable Bank Bldg., First and Spring.

WANTED—LOAN $20,000 AT 7 PER CENT. on close-in income property, "fire proof." Ground value $10,000. Building $47,000. Leased $5,000 per year. Commission paid $500. New modern brick building, will pay interest monthly. Address L, box 227, TIMES OFFICE.

WANTED—WE HAVE APPLICATIONS FOR loan on gilt edge real estate security in amounts ranging from $5000 to $25,000. If you want money come and see us. H. R. EARNEST & PRATT, 312-14 Delta Bldg. F6676; Broadway 4468.

MONEY WANTED—IF YOU HAVE MONEY to loan on first mortgage real estate security we would advise it. If you will list it with us. DAVID BARRY & CO., 715-719 United Trust Bldg. Ask for Mr. McGregor, Mgr. Long time.

WANTED—A LOAN OF $6500, FOR 3 YEARS, security 17½ acres of the finest land in San Gabriel Valley, with water, all in alfalfa; yields $1000 per year. $1000 an interest. Prompt payment of interest guaranteed. Apply at once to J. C. OLIVER, 122 S. Broadway.

WANTED—$2100; 3 YEARS, 7 PER CENT. ON fine 30-room new building in good location; valued at $7500; insurance $4500.
$1500 3 years, 7 per cent. to help erect modern 6-room house on 60th st. not far from Central ave.; value $2400. LOCKHART & SON, 601 H. W. Hellman Bldg.

MONEY—MONEY—$400
Choice 1st-class mortgage for sale; security worth $6000; interest 18 per cent.; bank pays only 4. Be wise and get it.
A8727. Main 5355.
WANTED—MONEY.
704 Equitable Bank Bldg., First and Spring.

FOR SALE—6 PER CENT. TO 8 PER CENT. first mortgage, large and small amounts, downtown business property. C. WESLEY ROBERTS, 204 Citizens' National Bank Bldg., Home A-4835; Main 8678.

WANTED—A LOAN OF $7500 FOR 5 YEARS on improved property, value $25,000, one block from county Courthouse. Apply to J. C. OLIVER, Money Loaner, 122 S. Broadway.

WANTED — IMMEDIATELY, LOAN ON first mortgage of $11,000, at regular rate of interest for 3 to 5 years. Agents please don't reply unless you have the party with the funds. This is a 30 per cent. loan. Act quick. Address L, box 253, TIMES OFFICE.

WANTED—$600; SECOND MORTGAGE ON new 5-room bungalow, southwest, for 90 days; will pay 10 per cent; first mortgage only $1500; give phone number. Address L, box 249, TIMES OFFICE.

WANTED—MONEY; WANT $5000 3 YEARS at 7 per cent on 5 acres; close to car line, between Los Angeles and Venice; high ground; value $800 per acre. Call MR. CHAPIN, A7838, Main 5148.

WANTED—$1000 LOAN.
On new artistic 5-room modern bungalow, west part city; value $3250. For three years, 7 per cent. BROOKS, 332 W. 6th st. Phones F7081; Main 2302.

WANTED — PRIVATE PARTIES WITH money for choice first mortgage on real estate. Interest twice what savings banks pay. Phone A2750. WATSON, Main 4372.
704 Equitable Bank Bldg., First and Spring.

WANTED—I HAVE A 7 PER CENT. LOAN of about $40,000 that for desirability, security and guaranty of performance of conditions cannot be excelled and has few equals. MR. SMITH, 502 American Bank Bldg.

WANTED—$6000 LOAN.
On gilt edge in property valued at $25,000; this is gilt edge and the moral risk is A1. ELISHA ELDRED & CO., 630 Central Bldg. F7057.

WANTED—$6000, 7 PER CENT., 3 YEARS, new $14,640 apartment house. F6586.

Wanted—$9000 on $30,000 ranch, $9000 improvements; private party preferred. F6586.

WANTED—$2300; VALUE $7000.
$2000; value $4500.
City residence property, 9 years at 7 per cent., net. Address H, box 254, TIMES OFFICE.

MONEY WANTED—$2500; I WISH TO BORrow this amount from strictly private party on my beautiful home in Los Angeles valued at $16,000; will pay 8 per cent net. Address F, O. BOX 1737.

WANTED—$15,000 AT 7 PER CENT., ON property inside city limits, valued at $75,000. LOCKHART & SON, 601 H. W. Hellman. A7882.

WANTED—PRIVATE PARTIES HAVING money to loan. I can net you 7 to 12 per cent. Improved Los Angeles and suburban. No fees. Let us put you on our mailing list. C. S. PHILLIPS CO., 308 Lissner Bldg.

A $5000 FIRST MORTGAGE FOR SALE SEcured by a 6-room modern bungalow and corner lot, 3 years at 7 per cent. Call 204 GRANT BLDG. E. S. WILLIAMSON.

WANTED—$3000 ON MY NEW 2-STORY house, 519 UNION.

MONEY WANTED—
On Real Estate and Collaterals.

WANT MONEY ON FIRST MORTGAGES from 7 to $300—2 years, 12 per cent. net, on lot 42x150, on 85th street, near Figueroa, value $900.
$1650—3 years, 7 per cent. net, on lot 40x132, with fine new 5 room bungalow, at No. 1112 W. 49th Place, just east of Budlong ave.; value $2200.
$2500—2 years, 8 per cent. net, on lot 62x150 on Beachwood Drive, north of Franklin ave., Hollywood, with fine 7 room bungalow; value $3500.
$1000—3 years, 8 per cent., on lot with 50-foot frontage on Lorena Place, between Spence st. and Lorena st., near Stephenson ave., Boyle Heights, with fine 5-room house; value $2500.
$1250—3 years, 8 per cent., net, on lot 40x130, on 61st street, near Hoover street, with 5-room house; value $3500.
$1250—2 years, 8 per cent. net, on lot, 50-foot front, on E. Seventh st., between Spence street and Lorena avenue, Boyle Heights. Just one block south of Stephenson avenue, with new 5-room bungalow; value $2500.
$1250—2 years, 8 per cent. net, on lot 40x130 on Avenue 63, near Pasadena ave., with the new 5-room house; value $2500. We have 21 of these loans, and can especially recommend them.
$1350—3 years, 8 per cent. net, on lot 50x150, with fine new 5-room bungalow. This is on east side Gordon st., and is the first house south of Sunset blvd., Hollywood. Value $2750.
$1500—2 years, 8 per cent. net, on lot 45x130, on E. Fourth st., between Lorena ave. and Indiana st.; improved with fine new bungalow, 5 rooms; value $3000.
$1300—3 years, 8 per cent net, on lot 50x140, on Lorain st. near Doran st., Glendale, with a beautiful 5-room bungalow; value $3000. We have three of these loans left.
$1050—3 years, 8 per cent. net, on lot 50x157, on Milford st., near Central ave., Glendale, with a fine 5-room bungalow; value $2700.
$1600—3 years, 8 per cent. net, on lot 40x130, on 57th st., near San Pedro st., with fine new 5-room bungalow; value $3200. We have only 3 of these left—out of 20.
$1200—2 years, 8 per cent. net on lot 40x130, on 54th Place, just west of Hoover street, with fine new 5-room bungalow; a gem Value $3200. Occupied by owner.
$1700—3 years, 8 per cent. net, on lot 50x157, corner of Milford and Remington sts., Glendale, with beautiful 5-room bungalow; value $3500.
$1300—3 years, 8 per cent. net, on lot 50x157, on Milford street, near Central ave., Glendale, with magnificent 7-room bungalow; value $4000.
$2500—5 years, 8 per cent., net, on lot 75x158, on West 47th street, between St. Andrews Place and Gramercy Place, with fine 8 room house; value $5000.
$2500—3 years, 12 per cent. net, on 21 lots, each 40x120, in neighborhood of Lucille st. and Childs avenue, northwest, value $6000.
$1000—3 years, 7 per cent. net, on lot 50x150, on West Temple street, opposite Custer avenue and Custer-avenue school; value $4000; improved with 6-room 2-story brick building, consisting of 7 stores and 2 flats; value $4200; total value $12,200.
$2400—2 years, 7 per cent. net, on lot 60x250, on the northeast corner of Court and Metcalf sts. Improved with 4 new flats; value $7500; rents $60 per month.
$2500—3 years, 8 per cent. net, secured by first mortgage on 10 acres of land, 2½ miles north of Garden Grove, on Santa Ana electric line; improved with 4-room house, barn, windmill and outbuildings; valued at $11,500.
References—Title Insurance & Trust Co., The Guarantee Trust Co., Los Angeles Abstract & Trust Co., First National Bank, Citizens' National Bank, and thousands of satisfied clients.
MATTHEWS & MATTHEWS.
The Leading Mortgage Brokers.
329 Douglas Bldg., cor. Third and Spring sts.

WANTED—MONEY, FIRST MORTGAGES.
JOSEPH REED CO.,
204-5 O. T. Johnson Bldg.
Phone 10723 or Broadway 5023.

$1950—7 per cent., W. 23rd, Grand, cottage.
$1750—7, Reid, near Washington, bungalow.
$2000—7, Harvard Blvd., fine new bungalow.
$3000—7, Burlington, near 19th, bungalow.
$2250—7, Cor. Normandie, 23rd, new home.
$2500—7, 37th, ½ block, Main, 2 flats.
$2250—7, Jefferson, nr. Hoover, fine bungalow.
$3000—7, Catalina, 7th, elegant bungalow.
$3000—7, 30th, near Grand ave., house.
$3200—7, Arlington, 18th, 8-room house.
$3000—7, Harvard, Washington, 8 rooms.
$2800—7, 24th, Vermont, 6-room house.
$2500—22nd, near Gramercy, new house.
$2400—7, Manhattan, 4th, 5-room, 40x125.
$2000—7, Wilton Place, Wilshire, 10 rooms.
$2000—7, Kingsley, Wilshire, 9 rooms.
$3700—7, Georgia, 11th, 6-room house.
$3500—7, 10th, Valencia, 5-room house.
$4000—7, 9th, near San Pedro, improved.
$4000—7, Bonnie Brae, 16th, 11 rooms.
$4000—7, Romeo at Adams, 8 rooms.
$4500—7, Washington near Oxford, house.
$5000—7, Harvard, Wilshire, 10 rooms.
$6000—7, Harvard, Wilshire, 9 rooms.
$6500—7, Grand ave., 29th, imp.
$4500—7, Wilshire dist., 11 rooms, house.

WANTED—WE HAVE APPLICATIONS FOR the following loans which we can recommend. First mortgages only.
$1000—Orange street, 2 years at 7 per cent. Value $3000.
$1800—Houses and lot, Manhattan Beach, 3 years at 8 per cent. Value $4500.
$1200—Palmonia st., house and lot, 3 years at 8 per cent. Value $3500.
$1000—Echo Park, house and lot, 3 years at 8 per cent. Value $3500.
$1000—70 acres in Tulare county, 3 years at 10 per cent. Value $3000.
$2000—Tulare county, 160 acres, 3 years at 10 per cent. Value $9000.
$2500—Grove at Covina, 5 acres and house, 3 years at 7 per cent. Value $4500.
$2200—120 acres Riverside, improved, 3 years at 10 per cent. Value $8000.
$2000—Wilcox district, 3 years at 7 per cent. Value $5500.
$2500—5-acre improved ranch, 3 years at 8 per cent. Value $6000.
$2500—Ceres ave., house and lot, 3 years at 7 per cent. Value $4000.
$2500—40 acres improved Tulare, 2 years at 10 per cent. Value $8000.
$11,000—On one of the best groves in Covina, 5 years at 7 per cent., 144 shares of water stock. Value $6000. Appraised valuation $30,000.
$15,000—Income ranch, Tulare county, 2 years at 10 per cent., or 5 years at 8 per cent. Our appraisement $36,000.
S. S. PHILLIPS CO., 206 Lissner Bldg.

WANTED—
$12000—3 years, 7 per cent., first mortgage on residence, 5 large rooms and porches; lot 45x125, on Lanfranco near Lorena. Value $20,000. Insurance $12,000.
$1750—3 years, 7 per cent., on modern 6-room residence, new; lot 40x125, on 42nd st. near Moneta. Value $3800.
$2000—3 years, 7 per cent., on 6 rooms; lot 25x130, on Fourth st., near Lorena. Value $5000. Strong party on mortgage.
$2250—3 years, 7 per cent., on 7-room residence; lot 50x190, on Adams near Central. Value $6000.
$2500—3 years, 7 per cent., on 2-story residence, 8 rooms; lot 60x200, on 54th near Western. Value $6000.—Insurance $2000.
$2000—2 years, 7 per cent., on 5 rooms; lot 60 x150, on Fifty-fifth st., near Vermont. Value $3000.
$3000—3 years, 8 per cent., on 16 acres on Redondo line near Perry. Cash value $7000.
$2500—3 years, 7 per cent., on lot 40x150, with small cottage on 9th st., near Cerea. Value $7000.
$15,000—8 years, 7 per cent., on Wilshire residence valued at $27,000 and 15 acres on South Park car line, valued at $15,000. Total value $42,000.
S. R. EARNEST & COMPANY.
321 H. W. Hellman Bldg., 4th and Spring sts.

WANTED—LOAN OF $4000 ON STRICTLY high class, 6-room bungalows, in choice part of Hollywood. Value $6200. Phones HOLLYWOOD 4826 or 57568.

WANTED—TO BORROW $750 FOR A CLIent on irrigation bonds. Fine security and good interest. Come today. J. L. BERRY, 433 Central Bldg.

WANTED—$2500; 3 YEARS 7 PER CENT. ON bungalow home; principals only address; reliable. H, box 252, TIMES BRANCH OFFICE, or Phone F6078.

WANTED—$2500 ON 4 LOTS ON VERMONT ave., worth $7000. Will pay 7 per cent. net, 20-day bonus for release. See LEHMAN, 402 Stimson Bldg. Main 865, A1656.

MONEY WANTED—WANTED TO BORROW few hundred dollars from private party on investment. Interest paying 8 per cent interest. P. O. BOX 1727.

WANTED—$60,000 ON VALUABLE CENtrally located downtown property, worth $150,000. Will pay 6 per cent. net. Address SAMUEL WEBSIE, 235 Germain Bldg.

WANTED—MONEY LOANS—ONE OF $12,000, the other $12,500, on first-class income property paying 15 per cent. Room 311-207 S. BROADWAY. A3645; Main 2442. Mr. Frye.

WANTED—FROM PRIVATE PARTIES, A $2500 loan for 3 years at 7 per cent. net on a 2-story, 8-room house, close in. For particulars address L, box 209, TIMES OFFICE.

WANTED—LOAN OF $1800 ON 5-ROOM BUNgalow in a good location; will pay 1 per cent. and commission. W. N. HOLWAY, 6160 Pasadena ave. 29445.

WANTED—$1500, SECOND MORTGAGE, 12 per cent. per annum. Good loan. F. J. STEELE & CO., 305 H. W. Hellman Bldg. Phones A5237; Main 585.

WANTED—TWO LOANS FOR BUILDING 6-room bungalows; $1800 each, 2 years, 7 per cent., S. W. See A. W. HOLWAY, 622 American Bank Bldg. A3164.

WANTED—IMMEDIATELY, FROM $200 TO $20,000. First mortgage loans. Gilt edge, 8 and 10 per cent. RAMEY BROS., 327 Story Bldg. F7121. Main 9356.

WANTED—MONEY DISCOUNT $1500 SEVEN per cent. mortgage to net 8½ to 9 years to run. Address F, box 229, TIMES OFFICE.

WANTED—LOAN OF $2000 ON HANDSOME 6-room new bungalow, value $5400. TEMPLE 597; 59647.

WANTED—$3000 AT 7 PER CENT., 2 years, first mortgage; value $12,500. TAFT & GREEN, Main 6432; F5346.

WANTED—I WILL GIVE $25 FOR THE USE of $250 for 90 days. Address L, box 239, TIMES OFFICE.

STOCKS AND BONDS—
and Mortgages.

FOR SALE—

$1000
will grow to
$3000
in six months and
$4000
in two years if you plant
at here now.

This is what you are looking for. Get into manufacturing at the right time and in the right proposition and you will reap larger rewards than you imagine possible. This is the right time and this is the right proposition, so act accordingly. The factory is running and making money, the business established. We control staple lines of goods and must have a larger working capital to take care of the business which is growing by leaps and bounds. The gentlemen now handling this proposition are in themselves sufficient guarantee of its merit. You will know most of them. Your money is just as safe as in the bank as assets of company protect you. Your stock will quadruple in value in two years, and it will pay dividends of 20 per cent. on par, and we have a small amount from the treasury to deliver at one-fourth of par. All the proceeds go into working capital.
AMERICAN MACHINE & TOOL CO.,
634 Auditorium Bldg., city.

B. F. LEWIS & CO.,
207 Union Trust Bldg., corner 4th and Spring.
BARGAINS.

20 Oil and Metals Bank	$105.00
100 Haynes Copper	47c
500 Copper Creek	cheap
2000 Clara Consolidated	32c
5000 Little Butte	2½

WE WILL BUY.
Consolidated Realty.
Tarry Oil.
Clara Consolidated.
Home Builders.
Telephone F5444.

WANTED—

Stock in the Los Angeles Investment Company, any amount up to $40,000; will pay up to 5 per cent. less than the company's selling price.

G. P., care GLOBE SAVINGS BANK.

SELL FEW SHARES STOCK IN FIRST-class incorporated, substantially equipped manufacturing business, backed by many buildings; valuable large pieces realty, several engines and lots machinery; owner must have little cash; will sell you 100 to 1000 or 2500 shares and sacrifice at $20 off on each $100 worth of stock. Exceptionally rare investment. Considered more desirable than buying real estate. Come talk it over at once. Don't miss this chance. See PHOENIX, 322 Grant Bldg.

FOR SALE—WILL SELL 1000 PYRAMID 55c, 1000 Midway Central 27c, 600 Kern Western 8c, Sunset National nay amount 10c, 5000 Midway Northern 25c, 2000 Midway Maricopa crude 5c, J. M. S. bld. We want Midway 5 and other good stocks. MORRIS H. SHELL INVESTMENT CO., Temporary Office, 519 Lissner Bldg. Telephone F5644; Main 2425.

WILL SELL—
1500 Midway Maricopa Crude Oil.....5c
200 American Midway 42c
500 Maricopa Oil 10c
1000 Midway Central 81c
J. G. LUNN CO.,
234 Stimson Bldg. F5139.

WILL EXCHANGE FULLY PAID SHARES Home Building corporation stock, (value based on actual realty assets) paying regular quarterly dividends, (now 2 per cent. each,) for good oil securities having good prospects. Address G, box 213, TIMES OFFICE.

WILL SELL A SMALL PIECE OF
MIDWAY-MARICOPA CRUDE OIL CO.
STOCKS at a real bargain. Rotary drill and standard rig cropping for the gusher sand. This will be a big winner. See me.
VAN HOUTEN, 501 O. T. Johnson Bldg., L. A.

FOR SALE—
1000 Ver. Development Co. Oil 10c
1000 Crown Oil 10c
1000 Big Sespe 10c
1000 Maricopa Oil 81c
Address L, box 251, TIMES OFFICE.

FOR SALE — MIDWAY NORTHERN. THE best buy on the market, see us before buying or selling this stock; we can save you money. H. N. GRAY & CO., 604 H. W. Hellman Bldg.

WANTED—TO BUY A BLOCK OF GOOD OIL stock; state lowest price; Ventura county preferred. Address M, box 253, TIMES OFFICE.

FOR SALE—
500 shares Home Builders stock, at $1.75 per share. Owner, 210 Frost Bldg. F1212. Main 5208.

WANTED—IMMEDIATELY, 10,000 SHARES of Midway Five Oil stock. State number shares and price wanted. Address L, box 260, TIMES OFFICE.

WILL BUY FEW THOUSAND SHARES Midway Five and Midway-Maricopa Crude. State quantity and lowest price, and telephone call. Address G, box 211, TIMES OFFICE.

CAN DELIVER 1000 TO 10,000 SHARES OF Midway Five; first come, first satisfied. Address G, box 209, TIMES OFFICE.

WILL SELL 2500 SHARES MIDWAY FIVE Oil stock, if taken at once. Must sell you give address. K, box 212, TIMES OFFICE.
JAMES SHIELDS MURPHY,
425 Citizens' National Bank Building.
Stocks and bonds bought, sold or loaned upon.

FOR SALE—SMALL BLOCK MIDWAY 5 AND Midway Chief stock at a bargain. E. R. BROOKS & CO., 237 Douglas Bldg.

WANTED — DRIVING HORSE; MUST BE good free driver, give full particulars. Address L, box 264, TIMES OFFICE.

FOR SALE—20 SHARES MERCHANTS' ICE and Cold Storage; make offer. P. O. BOX 1737.

WANTED—10,000 SHARES MIDWAY CENtral Oil stock; will pay 25c cash. Address F, box 267, TIMES OFFICE.

FOR EXCHANGE—OR SALE; D. & W. MINing stock. What have you? Address P, TIMES BRANCH OFFICE, Long Beach.

FOR SALE—
Miscellaneous.

FOR SALE—PIANOS, AT $2.50 AND $3 PER month; square pianos of standard makes, in excellent condition. Will sell on the above small payments. GEORGE J. BIRKEL CO., 345-347 S. Spring st.

FOR SALE—BILLIARD AND POOL TABLES and supplies, pool balls, solid Nos. and colors, sent by mail, 35c each, and cue balls. Send by mail to G. AUTENRIETH, 1067 Mission st., San Francisco.

FOR SALE—TICKETS TO INDIANA VIA San Francisco and Chicago; male, medium height and weight, young, dark complexion. Absolutely good. If description fills, cheap. JAMES CURRAN, 207 West 2nd st.

FOR SALE—MOVING PICTURE HOUSES and amusement opportunities.
AMUSEMENT BROKERAGE CO.,
307 Severance Bldg.

FOR SALE — POSTAGE STAMPS, DIAmonds, Marvin guitars, pianos or exchanges. F6496; Main 5810. West 1064. 214 MERCANTILE PLACE.

FOR SALE—ALFALFA HAY, FIRST CLASS. Carload lots. Wholesale prices. Address VICTOR RANCH, Victorville, Cal., or 716 Broadway Central Bldg., Los Angeles.

FOR SALE—VAUDEVILLE ACTS, CLEVER amateurs; we write a sketch for you, teach you how to act it and secure you a tryout. For interview address G, box 254, TIMES OFFICE.

FOR SALE — PORTABLE ASSAY OUTFIT (Pritchard's.) Good shape. Gold, silver and lead, cheap. Address H, box 232, TIMES OFFICE.

FOR SALE—A LIMITED NUMBER OF ALLIgator pear trees (Agnacate) from Mexico, first proof variety. For particulars phone or call at 2734 MAPLE AVE. Phone M. 2, 4340.

FOR SALE — $15; DROP HEAD DOMESTIC sewing machine. Big bargains in other makes also. Rented, $1.50 month. Expert repairing. ARCADE CO., 514 W. 6th.

FOR SALE—OR RENT, NEW INVALID wheeled chairs. Hospital and nurses' supplies. PROFESSIONAL SUPPLY, 432 W. 4th st. 24122.

FOR SALE—SEVERAL VELVET AND BRUSsels rugs, different sizes, very cheap, good as new. Call before Saturday, 2344½ S. BOYLE AVE. Phone 41854.

FOR SALE — GUN CLUB MEMBERSHIP; want 3 members to form club on lease, Westminster district, adjoining large club, cost $50 to $75 year. DR. KUNS, 322 Byrne Bldg.

FOR SALE—A BROWNE FURNACE, NEARly new, in perfect condition; a bargain. Call at once 2208 WESTERN AVE.

FOR SALE—ANGEL FLIGHT SEARCHlight, 3000 candle power, in good order. J. W. EDDY, Angel's Flight, Both Phones.

FOR SALE—SCREENED DAIRY FERTILIER for lawns and garden. PHONES 71447, West 4872.

FOR SALE—A COT, SPRING AND MATtress, new, also an alcohol turkish bath cabinet. Cheap, 734 Hartford avenue.

FOR SALE — BIS-BIS PROTECTROGRAPH, good as new; cheap—$18. Addgress K, box 254, TIMES OFFICE.

FOR SALE—$100 EVENING GOWN FOR $25, black silk, all over spangles, size 34; 545 MAPLE AVE.

FOR SALE—TICKET TO DENVER FOR gentleman; cheap. Address K, Box 293 TIMES OFFICE.

FOR SALE—5 GALLON EARTHEN FRUIT or wine jars, never used; cost 75c for 25c; fine for canning. ROOM 8, 130 N. MAIN.

FOR SALE—ONE ROLL TOP DESK AND chair, solid oak at a bargain, leaving the city. Address K, box 254, TIMES OFFICE.

FOR SALE—LOS ANGELES MAP AND ADdress county atlas. 409 LISSNER BLDG. J. W. Rice.

FOR SALE—TWO HALF FARE BOYS' RAILroad tickets to Chicago, via Kansas City, good till Oct. 31. Cheap. Phone 71799 HOME.

FOR SALE—FINE 12 H.P. SEA GOING cabin launch, fully equipped; will give terms. E. R. BRAINERD, 912 Central Bldg. F1633.

FOR SALE—
Miscellaneous.

FOR SALE—COMPLETE LOT HOUSE FURnishings at big snap. Must be moved in many weeks. These goods are in A1 shape. Best values to be had for the money.

25c China matting, heavy straw	15c
75c Swiss curtains, ruffled	39c
$1.25 Blanket	85c
$2.00 Medicine cabinet	$1
$2.25 Gas plate tables	$1.49
$3.00 Wire cot, heavy frame	$2.25
Screen, 3 panels	$2.75
$4.25 Reed rocker, roll arms	$3.00
$5.00 Library table, mission	$3.75
$5.50 Lace bed set, neat pattern	$4.50
$8.50 Grass rug, room size	$6.75
$12.00 Wardrobe, double doors	$9.50
$15.00 Princess dresser	$11.50
$18.00 Combination book case	$15.00
$20.00 Turkish rocker	$19.50

OVERELL'S, 700-708 So. Main st.

FOR SALE—FEW SHARES CHOICE MANufacturing stock, something elegant; owner needs small amount cash quick; sell 100 or more shares at $20 off on the hundred dollars of actual cash value. Come talk it over if you have hundred or few hundred dollars to make first-class investment, where you are absolutely safe and where you are sure of big dividends. See PHOENIX, 322 Grant Bldg.

FOR SALE—GROCERY FIXTURES; GOING out of business; showcases, scales, two computing scales, coffee mill, cheese cutter; fine Hallwood cash register; oil tanks, counters and shelving; everything for sale; closing out the stock at good discount; groceries, notions, hardware, candles, poultry supplies. NO. 4101 SOUTH PARK AVE. San Pedro street car to 41st st.

FOR SALE—TANKS, GALVANIZED AND redwood; small tanks for distillate; 250, 350, 500, 1000, 1500, 2000, 4500, 5000, 6000, 10,000 and 50,000 gallon at about half new price; also windmills, tanks, pumps, engines and farm machinery. DEMMITT CO., upstairs, 139 N. Main.

FOR SALE—WE HAVE R.R. TICKETS TO all points, perfectly safe, at half the regular rates; all transactions guaranteed, or if you have a ticket bring it in; if you haven't advertised or shown it will get you the money for it. GUARANTEE TICKET OFFICE, 414 S. Hill.

FOR SALE—CEMETERY LOT, LOCATED IN Hollywood Cemetery, 12x35, on Main drive; perpetual care; capacity 12 bodies; cash or time payments. Write for prices. Address D, box 279, TIMES BRANCH OFFICE.

FOR SALE—MOST COMPLETE MOUNTED 10 H.P. gasoline woodsawing outfit in Los Angeles; owner must sell the money. Left with DEMMITT WINDMILL CO., upstairs, 139 N. Main.

MUST SELL MY STODDARD DAYTON, 5-passenger touring car, fully equipped. Look the city over for a bargain and you will find this best of all, 954 WEST 37TH ST. University car line.

FOR SALE—ON TIME PAYMENTS, LACE curtains, portieres, couch covers, rugs, carpets and mattings and furniture; moved and household goods. OVERELL'S, 700-708 S. Main st. THE BIG STORE.

FOR SALE—TWO WALL DISPLAY CASES and partition fixtures to match, arranged suitable for millinery, tailor, shirtwaist, manicure, etc.; also store containing same for rent at 217 Mercantile Place.

FOR SALE—WINTER FUEL, APRICOT PIT sheds, good as wood, $4 ton delivered. Phone SOUTH 1706.

FOR SALE—FIRE-PROOF OFFICE SAFE. STAR SIGN CO., 114 E. Market.

FOR SALE—ONE NO. 7 NEW REVELATION typewriter. 1204½ S. UNION AVE., FLAT 1.

FOR SALE — SECOND-HAND FIRE-PROOF safe, cheap. ANDERSON, 212 N. Main.

FOR SALE—
Furniture.

FOR SALE—
Furniture.

FOR SALE — FURNITURE, CARPETS, stoves and household goods, cash or on easy payments. If you need one piece or a house full we will save you 1-3; old furniture taken in exchange for new. Largest dealers in the west. COLTEAR'S, 59-511 S. Main st. Phone F7371; Main 1117.

FOR SALE—FILING CABINETS.
We have on hand 5
Two second-hand filing cabinets,
Taken in trade. Call and
Examine
YAWMAN & ERBE MFG. CO., 42½ South Broadway.

FOR SALE—COLGAN-HENDERSON FURNITURE CO. (Inc.) successors to James Curran & Co., 724 S. Main st. Greatest bargain furniture store in Los Angeles. Cash or time. Main 2053, F7052.

FOR SALE—AT A BARGAIN, COMPLETE architectural course in best correspondence school. PHONE West 2587, between 7 and 8 evenings.

FOR SALE—FURNITURE 11-ROOM HOUSE. Income enough to more than pay expenses. Western district. Address C, box 240, TIMES OFFICE.

FOR SALE—FURNITURE OF COZY 5-ROOM cottage, all rooms rented. Price $250. Rent $25. 237 S. SPRING ST.

FOR SALE—FURNITURE OF 9-ROOM rooming house, good income, rent $25. Price $200, 606 MAPLE AVE.

THINGS ON WHEELS—
All Sorts.

Automobiles.

BUICK 1910 MODEL, 30-H.P.; HAS FULL equipment, costing $1800, $3 the stands and run like a clock; will sell for $1250, cash, or for real estate and pay cash difference, as I have no use for it. Address L, box 274, TIMES OFFICE.

NOTICE—TO BARGAIN HUNTERS. GREATest bargain on earth, nearly new Chalmers 30 roadster, new tires, bosch magneto and full lamp equipment. Price cheap. In rear of 637 SOUTH FIGUEROA ST.

FOR SALE — 5-PASSENGER 2-CYLINDER Reo, top and gas light, bonneau can be removed, and used as delivery machine; engine in good order. We want an offer. Come and see it. 2690 W. PICO ST. Phones 7220 and West 2579.

FOR SALE—THIS 6-PASSENGER CAR MUST be sold at once. Is in the best of condition in every respect. Owner must have the cash to meet an obligation. Car can be seen at 1122 SO. MAIN ST.

A SNAP—HERE IS A 5 OR 7 PASSENGER touring car in perfect condition with Magneto top and four cylinders that must be sold at once. I leave for the old wells in a few days. See CAR 1124 S. Main st.

DO YOU WANT TO SELL YOUR CAR? WE want 20 used automobiles of standard makes. We will pay spot cash. What have you to offer? Phone F7381; Main 826, or call AUTOMOBILE CLEARING-HOUSE ASSN., 1115-20 S. Main st.

NOTICE—MY SPECIALTY IS EXCHANGING autos for real estate; no matter what you have along this line, I have something to match. Call and see C. C. MOORES, room 3, Severance Bldg., Sixth and Main; Broadway 3182. F2374.

FOR SALE—CADILLAC 30, MAGNETO, TOP, glass front, prestolite, speedometer, trunk rack, shock absorber, tire irons and extra tubes, over-size tires, machine paint and tires in very best possible condition. Broadway 6220. FLOWER.

FOR SALE—7-PASSENGER 60-H.P. AUTOmobile in fine condition and little used; electric lights, prestolite tank, speedometer, glass front, 36-inch wheel base. Can be seen at WESTERN MOTOR CAR CO., 727 S. Olive st.

FOR SALE—7-PASSENGER ROYAL TOURist, 65-h.p. Everything first-class condition, including top, shield, prestolite and speedometer; engine lately overhauled; must sell at sacrifice. Phone 28437. 136 ROSELAWN DRIVE, Highland Park.

FOR SALE — $800, 4 CYLINDER 5 PASSENger Metz; in A1 condition, 5 lights, generator, horn and speedometer, 3-4 elliptic springs, 112 inch wheel base, a big bargain; can be seen week day at 15th and Santa Fe ave. WILSON & WILLARD MFG. CO. M. 6967.

FOR SALE — CHEAP; 4-CYLINDER 5-PASSenger late 1909 Moline touring car, fully equipped, with magneto top, glass front, speedometer, must sell quick; best offer takes car. Phones MAIN or F 6327.

FOR SALE — MITCHELL RUNABOUT, 1908 model, has only been run about four thousand miles, has new tires, etc.; will sell very cheap for cash. Address room 228, SANTA RITA HOTEL.

FOR SALE—FINE 7-PASSENGER THOMAS, in perfect condition, and ready for any kind of work; this car has never been rused in rent service or for hard runs; belongs to private family. Will sell cheap. 1118 S. MAIN ST.

FOR SALE—
FRANKLIN RUNABOUT 4-CYLINDER, very light weight and economical to operate. The biggest bargain in town, $255, at 1118 S. M

Southern California News Correspondence.

PASADENA.

GOOD TEMPLARS IN CONVENTION.

NEARLY EVERY LODGE IN THE STATE REPRESENTED.

Visitors are Tendered Banquet and Reception—Council Will Mediate on Dispute as to Whether There Shall be Jog in Avenue. Time Relief Fund Grows.

PASADENA, Oct. 12.—The fifty-third annual convention of the International Order of Good Templars started yesterday morning in Maccabee Hall and will continue for three days. The roll call showed that nearly every lodge in California was represented. The morning session was taken up in committee reports, which show that the organization is in a very flourishing condition. The afternoon session was devoted to the subordinate degrees and a few members were initiated into the Grand Lodge.

The visitors were tendered a banquet yesterday evening at Woodmen Hall and were then taken to the Lake Avenue Methodist church where they were given a reception. Rev. F. G. H. Stevens was toastmaster, and a number of short toasts were given. Mayor Earley extended the welcome of the city. There will be three sessions today.

WILL JOG TO THE JOG.

The usual serenity of the Council chamber was broken yesterday morning by the arguments of two rival real estate firms, each of whom think the other is trying to get the best of the bargain. The question is whether Lake and Hollister avenues will run straight north across Mountain street or whether they will proceed in a "jog" at Mountain street. As a result of the squabble the members of the City Council, accompanied by Mayor Earley, will take a ride this afternoon in automobiles furnished by the warring factions and endeavor to act as mediators.

Mrs. Mary S. Pry of Evanston place has a petition to the Council yesterday asking that her neighbor Mr. Gray, let his chickens out of the "pound." The sanitation committee, R. G. Cattell, chairman, reported that it could give no relief. Mrs. W. Woodhouse presented the Council with a petition signed by the president and secretary of the Labor Union demanding that the City Council compel the Pacific Electric Company to install public toilets at the waiting station on corner Colorado street and Fair Oaks avenue. Mayor Earley stated that the company had promised some time ago to remove its ticket offices to the curbs and install a modern waiting station completely fitted up with conveniences. The petition was referred to the City Attorney to draft an ordinance to compel the company to make conveniences. "It is a shame that we have not such conveniences in the city," said Mayor Earley, "and I am in favor of doing everything possible in that direction."

TIMES RELIEF FUND.

The Pasadena Times Relief Fund was reported yesterday that the money for the families of the men who lost their lives has reached $1210. The members of the committee hope to raise considerably more money in a few days. Receipts from the Arrow theater, which gave a benefit performance Monday night, were $75. Other donations received yesterday were, Mrs. J. M. Dur-ham, $5; John Wadsworth $25; G. H. Peck, $5; E. H. H. Cook $5.

COUNCIL BREVITIES.

A new ordinance was passed authorizing the auditor to pay the expenses of Miss Olive McGinnis who was recently appointed a notary public and is a stenographer in the City Clerk's office and will do the notarial business for the city free of fees. The various notaries public who have been called in and the fees paid. The Merchants Association presented a petition demanding that the peddlers' license be increased. A recent ordinance lowered the old fees and the merchants believe it detrimental to their business. The Council went on record yesterday as refusing to extend contracts for street paving to contractors who have no good and sufficient reason for such extensions.

TENNIS TOURNAMENT.

Members of the Valley Hunt Club are preparing for a tennis tournament on the club courts from November 1 to November 5 inclusive. The tournament will close with an informal tennis dance Saturday evening, November 5. There will be five events including the men's singles, men's and women's doubles and mixed doubles. Prizes will be awarded for the first two events but must be captured three times before becoming the property of the winner. Peasants will be barred from the other events. The tournament is limited to club members and their house guests only.

Miss Margaret Sherk gave a delightful entertainment at her home, No. 265 South Orange Grove avenue, yesterday afternoon in honor of Miss Mildred Wilcox, whose marriage to Ben Douglas will take place in the near future. Fifty society women were present.

PASADENA BRIEFS.

Two men, arrested for exhibiting a kinetoscope prize fight films at Arcadia several weeks ago, was brought before Judge McDonald yesterday and fined $50 in Superior Court.

Police Officer Schneider reported to the police that Monday night some unknown person leaped into the small corrugated iron water works on South Fair avenue where a small burro belonging to the grandchildren of Adolfo Valdez was kept and poisoned the animal so that it had to be shot by the owner.

Lectures in the public schools will be discontinued by the Board of Education, as the State laws require that a close watch on all children on the way to and from school.

The business men's clubs of the city will petition the City Council at its next meeting to install electric arc lights in Vasquez Gardens for the benefit of those who want to play ball at night.

Fire in the home of No. 296 Cypress avenue at 2:30 yesterday morning, the seventy-third building fire in Pasadena, received 122 postcards. Each from a different friend, boosting the Panama Exposition.

The Pasadena Medical Society held its regular monthly meeting last night at the Methodist Hospital. Several interesting papers were read.

Tomorrow will be generally celebrated. The banks and schools will be closed, but the postoffice and the stores will be open. Mayor Early stated yesterday that there are already too many holidays.

Artists' materials at Wadsworth's.

Hotel Vista del Arroyo. New Annex. Bungalows. Unexceptionable environment. Pasadena.

Stephenson's saddle horses for hire. Riding lessons. 123 Elevada. Sunset 1560. Home 2852.

See Phelps for fine wall paper.

GROUND SWELLS HEAVY.

Steamer Governor From Seattle Does Not Dock at Redondo Beach as Usual on Trip South.

REDONDO BEACH, Oct. 11.—On account of the unusually heavy ground swell that has been running since yesterday morning, the Pacific Coast Company's steamship, the Governor, Capt. Judson, due at noon today from Seattle on route to San Diego did not put in at this port. Passengers to the number of 300 together with 340 tons of freight to have been landed here were carried on to San Pedro.

INDORSE INDUSTRIAL FREEDOM.

At the regular meeing of the City Trustees last night the following resolution in regard to The Times disaster was unanimously adopted.

"Whereas, it being proven that the destruction of The Los Angeles Times Building and the resultant appalling loss of life was due to the deliberate act of assassins: and whereas, the fundamental principles of American freedom have been attacked and the rights of all decent citizens outraged by the inconceivable act: And whereas, said disaster has brought untold suffering and sorrow upon many innocent and deserving families:

"Therefore be it resolved that the sympathy of this community is with the Los Angeles Times, its afflicted officers and employees and all those whose loved ones have been thus brutally murdred: And that it is unalterably opposed to acts of lawless violence.

"That it stands for industrial freedom and protection of individual rights: and that it advocates dealing swift justice when responsibility for this crime is fixed.

"That a copy of this resolution be sent to Gen. H. G. Otis, president of the Times-Mirror Company."

DEATH OF VETERAN.

Lyman S. Hotchkiss, a veteran of the Civil War and a native of the state of New York, died today at the home of his brother-in-law, E. R. Smith, of Hermosa. Funeral services will be conducted at Cate's Undertaking Parlors Wednesday afternoon at 2:30 o'clock. Interment will be made at the Soldiers' Home, Thursday afternoon.

As the Norwegian steamer Elr left wharf No. 4 about 9 o'clock last night Second Mate Johnson sustained serious injuries. A hawser slipped and caught that officer's leg fracturing and crushing the bone until portions of it protruded through the flesh. As the boat had left the dock, the injured man had to be carried to San Pedro to receive medical attention.

BIG FELLOW TO GO EAST.

Fred Thomson's Resignation Accepted by the Y.M.C.A. Directors of Long Beach.

LONG BEACH, Oct. 11.—The Y. M. C. A. last night accepted the resignation of Fred Thomson as physical director and the big fellow will leave on October 22 to take up theological work at the Princeton seminary, beginning a four years' course. He expects to enter the ministry. Thomson's refusal to accept any salary for the month he has been with the Association will allow him to retain his amateur standing. The Y. M. C. A. directors will probably choose as his successor an old member of the New York A. A. U. named Wagner, now living in Pasadena and for many years a physical director.

James F. Heartwell today sold his coal days in connection with the supposed murder of G. S. Ranus, an old man who has disappeared, was released today. Sam Apadoco, the other suspect, will be held pending further search for the body.

P. Molino, a Mexican in custody sevfaunch Audrey to M. T. Seeley, who started today on a trip to Ensenada with the craft.

Three coils of cable weighing 5000 pounds were taken aboard the suction dredger this morning. They are to be used in holding the derdger more firmly when it gets among the breakers in the ocean entrance beyond the jetties.

The A. D. Meyers residence on the bluff opposite Bixby Park has been leased by Mr. and Mrs. W. Greer Campbell, who will take possession at once. Mr. Campbell is a capitalist who divides his time between London, England, Long Beach and Old Mexico. The terms are $250 per month. The residence is large and expensively furnished, with beautiful grounds.

Word was received today from Laguna Beach that City Clerk Boynton, who is on vacation, has been very ill with an attack of ptomains poisoning, the result of something eaten last Saturday evening. The report, however, stated that he was out of danger.

A lively shower of rain at 5 o'clock this morning added .95 inch to the season's total, which is now .32 of an inch.

A lot 55x150 feet on American avenue, near Third street, occupied by a brick garage building, was sold today by J. Peters of Riverside, who gives in exchange to Shaw brothers, 100 acres of the Peters ranch between Arlington and Corona. The Shaws expect to subdivide the ranch.

NEW COUNTY SIDELIGHT.

Pomona Board of Trade Receives Report Indicating Glendora Desires for Owens River Water.

POMONA, Oct. 11.—The Pomona Board of Trade at its meeting last evening received a report by F. J. Smith, of the meeting held at Covina in the interest of a new county, when the Los Angeles city and county consolidation shall be accomplished. Mr. Smith is a member of the committee appointed at Covina from the several neighboring towns to further consider the county proposition. He stated that nothing definite had been decided as yet as to future course of action. He said that some of the residents of Azusa and Glendora, headed by George Whitcomb and Mr. Silent had for a while favored annexing this district to the proposed new Los Angeles city and county consolidation because of the present scarcity of water for the orange groves at Glendora and the need of endeavoring to secure some of the Owens River water.

The general opinion however, he said, is that Los Angeles city and county consolidation will not take in any districts east of the San Gabriel river.

W. M. Thomas scored the street committee of the City Trustees and Street Superintendent Lemery for the poor condition of the local roads, stating in his opinion that there is too much lack of action and incompetency displayed in the street department.

The matter of the erection of a special exhibit building for Board of Trade headquarters on land between the Southern Pacific and Salt Lake railroad tracks, which was considered a while ago and for which some money had been contributed, was further discussed and it is probable that steps will be taken to secure the building soon.

The board adopted resolutions on the destruction of The Los Angeles Times building, extending sympathy to the bereaved ones and to the owners of The Times, indorsed "the action of Mayor Alexander and the various civic organisations in their untiring efforts to bring the guilty ones to the bar of justice," and declared that the Pomona Board of Trade desires to go on record as being opposed to such reprehensible methods of destroying the lives of innocent people and the wanton destruction of property in order to avenge either a real or an imaginary wrong."

WAREHOUSE MENACED.

A fire was discovered last night under the warehouse of Sandahl & Krehbell on the Salt Lake tracks east of here, by the crew of a Salt Lake train, which crew communicated with the local agent and the fire was extinguished. It is suspected that the fire was intentionally started and the officers are hunting for the miscreants.

Postmaster Avis announces that the usual holiday hours will be observed at the local postoffice tomorrow—Discovery Day. There will be the regular morning collections and deliveries by the local city carriers and the rural route carriers will make their usual deliveries. The postoffice will close at 10:30 o'clock for the day.

Kindolac, nutritious baby food.

TRAVELS STONY PATH.

Bogus Check Lands Youth Into Trouble—South Pasadena Wants Share of Water.

SOUTH PASADENA, Oct. 11.—Henry Robeson, charged with attempting to pass a bogus check, arrested on complaint of David Hirschler of South Pasadena, is now said to be Henry Riggs, of No. 256 Flower street, 22 years of age, recently married but now separated from his wife and seeking a divorce. His mother when notified said that her son was on a fishing trip.

WILL WAIT RESULTS.

The citizen's committee appointed at an indignation meeting in the City Hall recently to investigate the cause of the seeming unjust drain assessment, has decided to await the outcome of E. H. Crippen's suit in court.

COMMITTEE APPOINTED

At a meeting of citizens in the Chamber of Commerce building last night, a committee of three, W. D. Nowers, R. C. Pridham and E. B. Bosbyshell, was appointed to get data on the ways and means of sharing in the Owens River water for the city.

A young servant girl in the employ of Arthur S. Heineman at No. 1737 Mission street, appeared before Justice Glover charged with stealing a purse containing about $5, a black silk skirt, and imported linen slips. She was released on probation after a confession.

Kindolac makes babies vigorous.

WILL SUE ON BOND.

City Council of Santa Monica Instructs Counsel Against Treasurer's Bondsmen.

SANTA MONICA, Oct. 11.—By order of the City Council, the City Attorney will at once institute suit against the Aetna Indemnity Company of Hartford for the collection of the Bane bond, amounting to $22,000. That is the amount of the shortage in the treasury as it was figured out after City Treasurer and Tax Collector Ralph Bane disappeared in the last days of April. From that day to this no positive information has been obtained relative to the whereabouts of Bane.

The indemnity company was at once notified and sent an agent, who made an investigation. Promises of prompt payment were made, but as apparently nothing was done toward settlement, the city several weeks ago gave notice that suit would be brought. The company telegraphed from the east that payment would be forthcoming, but no draft has been received to cover the defalcation and, as the city is paying interest on outstanding warrants, the order to institute suit without delay was entered.

HOUSES MULTIPLY.

In addition to $100,000 worth of buildings already in course of construction in the Palisades, contracts have just been let for three more new homes. The one to be erected for Robert Farquhar is to cost $9500. Walter Raymond of Pasadena has started work on a home to cost $12,000, and J. B. Proctor has let the contract for a $6700 one. J. F. Trantor has also let the contract for a $4000 apartment house on South Fourth street.

VAWTER POSTMASTER.

W. S. Vawter has been appointed postmaster of this city, to succeed the late Kennedy B. Summerfield. Mr. Vawter has secured his bond and it has been forwarded to the department at Washington. Just as soon as this can be approved and the commission issued, the new postmaster will take charge of the office, which he is now conducting for the bondsmen of Summerfield. This will be the first postmaster in this section of the State to serve under the new law which permits postmasters to furnish indemnifying bonds of recognized companies. Heretofore the postoffice department has insisted upon individual bondsmen for its postmasters.

Kindolac strengthens all babies.

HOLLYWOOD.

HOLLYWOOD, Oct. 11.—The big new auditorium at the High School was crowded with students this afternoon in attendance at the concert given by the school for the benefit of the families of the victims of the Times disaster. The program was a particularly attractive one and $40 was realized. Those participating were Harold E. Walberg, violinist; Will Garroway, pianist; Mrs. George Eastman, sprano. Three of the students gave readings, Misses Hazel Gulley, Florence Isaacs and Ray Feeman.

SAN DIEGO.

BOARD TAKES QUICK ACTION.

SCHOOL AUTHORITIES TO CALL BOND ELECTION.

Two Hundred Thousand Dollar Polytechnic High is Wanted and Citizens Will be Given an Opportunity in December to Vote for It—Contracts for Railway Bridges.

SAN DIEGO, Oct. 11.—The Board of Education has decided to call an election December 9, on a proposition to build a $200,000 polytechnic high school.

The denomination of the bonds will be $1000 each, with interest at 5 per cent. They will run five years before redemption.

Action by the board was taken upon the urgent recommendation of Superintendent MacKinnon. His report shows that the High School enrollment is 862. He estimates that next year the enrollment will increase to 1100. The present building will accommodate only 1000.

The need of a new building was plainly shown. The proposed site of the new building is on the campus, a short distance from the present High school building.

BRIDGE CONTRACTS LET.

Chas. W. Coberley, of Los Angeles, has been awarded contracts for the construction of two steel bridges for the San Diego & Arizona railroad. One is to be a 510-foot span over the second crossing of the Tia Juana river, the other an 185-foot span over Matagueo creek. The superstructures are to be deck girders on steel towers. Both bridges are to be completed by December 1. Chief Engineer Kallright states forty miles of track will be ready for operation, January 1.

COMMISSIONERS CRITICIZED.

At a conference between Supervisors and Chairman E. W. Scripps, of the Highway Commission, charges of extravagance and unsatisfactory progress in road construction were made by Supervisors.

Scripps stated the Commission would take steps to bring about better results. He explained that the slow work to a large extent is due to the scarcity of water, which, he said, is necessary to wet down the roads. He expressed the opinion that when the winter rains set in, more rapid construction will follow.

Supervisor Adams charged the engineering department with unnecessary work at too great cost. He pointed to the fact that of the $1,250,000 at the disposal of the commission, $250,000 already has been spent with little to show for it.

While there was a long list of criticisms, Scripps answered with explanations embodying apparent good reasons. However, whether they are satisfactory to the Supervisors was not manifested.

Scripps was the only member of the Highway Commission at the conference for the reason that Messrs. Spalding and Spreckels are out of the city.

Kindolac nourishes brain, body, nerves.

WILL LECTURE ON REDLANDS.

Woman Employed Also to Make Known the Advantages of the Yucaipa Valley.

REDLANDS, Oct. 11.—The Redlands & Yucaipa Land Company and the Board of Trade have employed Miss Rose Gifford to represent this section at the Los Angeles Chamber of Commerce. She will give two stereopticon lectures each day and will be at the building all day to answer questions and distribute literature concerning the great fertile Yucaipa valley and the city of Redlands.

The Senate of the University of Redlands met yesterday afternoon and elected these officers for the school year: President, Miss Rachel Coolidge; Vice President, Harley McNair; Secretary, Donald Goodman; treasurer, Samuel Thompson.

E. M. Coles of San Francisco was hit by an electric automobile yesterday and painfully cut and bruised about his head. The machine was driven by Miss Park and being practically noiseless Mr. Coles failed to notice it until it was upon him. The accident frightened Miss Park so that she lost control of her machine and drove in front of a moving car. One of the wheels of the auto was torn off. Miss Park was unhurt.

At a business meeting of the Spinet, the musical club, yesterday, it was decided to secure Liza Lehman and her quartet of London singers for the first artist recital of the season at the Wyatt opera house. The second concert will be given by the Russian Symphony orchestra. This is the Spinet's seventeenth season of bringing to Redlands the best attractions which come to the coast.

Harold Bell Wright, author, will leave soon for his ranch at Mojoland in the Imperial valley, where he will erect a home and reside for the winter. Mr. Wright has seventy-five acres of cotton on his ranch, which it is said will average a bale to the acre.

Kindolac, pure, dry, modified milk.

FAINTS WHILE AUTO RUNS.

San Diego Physician Severely Injured by Losing Consciousness While Out With Machine.

[ASSOCIATED PRESS DAY REPORT.]

SAN DIEGO, Oct. 11.—Fainting at the wheel of his automobile, Dr. F. M. Wellington a wealthy San Diego physician, sustained a broken knee cap and severe lacerations as a result of the plunge of the machine off a mountain road into a gulley and against a barbed wire fence.

The accident occurred yesterday afternoon as Dr. Wellington was on his way to Alpine in response to a call, but news of it did not reach his family until the injured man was brought to his home this morning. The car, according to Dr. Wellington, was proceeding at a fair rate of speed along the National City boulevard when he felt a fainting spell coming on.

He had just time to jam the emergency brakes on hard when he lost consciousness. When he came to, the car was on its side against a barbed wire fence, and he found himself so severely injured he could not walk. It took him nearly an hour to reach the road and for three hours afterward he crawled along the road until he was seen by an Indian.

Twelve hours after the accident he received surgical attention, and at the end of eighteen hours he was brought to his home in this city. The car was but slightly damaged.

BIG OPERATION.

Work on Irrigation and Power Plant High in Mountains is Being Pushed.

BANNING Oct. 11.—The Consolidated Reservoir & Power Company, a millionaire corporation, is pushing work on its irrigation and electric power plant in the San Bernardino mountains, ten miles north of this city.

Today the regular large force of men was enlarged by many Hindus, who will assist in ditch construction work until the heavy snow fall in the mountains puts a stop to the work.

The company is diverting the Whitewater river at a point 7000 feet above the sea to irrigate land near Banning, and two power houses will be built along the diverted stream. The ditch for the most part is built of cement slabs, which are being manufactured on the premises. It has a capacity of 1000 inches of water.

There being no road, to the point of activity, the slabs are packed by burros and conveyed to the ditch from the point of manufacture.

Avoid germs, feed baby Kindolac.

SAN BERNARDINO.

INCH AND MORE BREAKS HEAT.

RAIN PARTICULARLY HEAVY IN THE MOUNTAINS.

Downpour Continues From Five O'Clock in the Morning for Four Hours—Meeting of One of the Factions of Lincoln-Roosevelt League Breaks Up in Row.

SAN BERNARDINO, Oct. 11.—The winter season was ushered in today with a heavy downpour. The rain started shortly after five o'clock this morning and continued with hardly an interruption until 9 o'clock. The precipitation was unusually severe.

The storm breaks an unusually hot spell of two weeks duration in which the temperature went to 106 deg., record that has no parallel in the records of local weather bureau for this season of the year.

"TRAITOR" IS CHARGE.

The Hanford Seccombe-Hutchings faction of the Lincoln-Roosevelt League held a called meeting last night, which broke up in a row. Afterward the Hanford combination voted to depose Dr. Burke as chairman of the county league. In the course of the meeting Hanford made a fiery address charging Dr. Burke with being a traitor. Dr. Burke replied in kind. Sustaining him were E. D. Roberts, A. M. Ham and Prof. A. E. Frye.

The Hanford combination is maintaining a separate headquarters on E street for its own Johnson-Wallace club, while the harmony members of Lincoln-Roosevelt organization have headquarters for the Johnson-Wallace club on Court street.

CHILD DIES IN DITCH.

Cruz Mayratte, 2 years old, was drowned this morning in the Meeks and Daley ditch at Colton. The child stumbled into the ditch, which is open and carrying a heavy volume of water, and was swept two miles. This is the second victim of the ditch. At the inquest the coroner's jury demanded that the ditch owners immediately cover the flume.

Kindolac makes babies strong.

USE DYNAMITE.

Couple Shoot High Explosive in Stream in Ventura County and Kill Many Trout.

VENTURA, Oct. 11.—Harry Rothwell and Ivy Stingley were yesterday haled before the court on a charge of dynamiting trout and each was placed a year on probation. Rothwell, who is a Los Angeles electrician, pleaded guilty to the charge soon after his arrest. In relating the instance he said that the two found a stick of dynamite about three inches long, to which they attached a fuse, which they lighted, after tying a rock to the dynamite.

They threw the infernal machine into a pool in the river and and there was a terrific explosion which killed sixty-five trout. The defendants tried to excuse themselves by saying they did not know it was against the law.

As the wife of young Rothwell had recently given birth to a child the fact caused Judge Clarke to deal leniently with him, though the minimum fine is $250 for the offense. It developed that young Stingley was but 17 years of age and that his case was one for the juvenile court, but Judge Clarke placed him on probation also with a threat to have him haled before the juvenile court if he violates his probationary term in any way.

HALF INCH OF RAIN.

A half inch of rain fell at this point last night, but good drying weather has followed and it is thought no damage will be done to the beans still out and unthreshed.

DEPOSITORS WOULD BID.

Fifty of the depositors of the defunct Collins bank of this city got together yesterday and resolved to form themselves into a syndicate to bid in the property of the bank which the court has ordered to be sold on the 20th inst. There is considerable real estate in this city which it is proposed to sell. The following were named as a committee on organization: L. Walker, G. G. Crane, J. W. McKay, F. W. Wolfe, and J. Willett of the Bank of California of San Francisco. There are about 100 depositors in all.

Kindolac purest and best for babies.

YOUR LAME BACK WILL FEEL FINE

Kidneys Are Regulated and Bladder Misery Vanishes

A few doses of Pape's Diuretic will clean and regulate your Kidneys, ending Backache and Urinary trouble—No reader of the Times, whether old or young can afford to neglect the slightest Kidney derangement.

The real treachery and danger in kidney trouble is because the first symptoms are always seen in other parts of the body before anything wrong is noticed with the kidneys themselves.

The moment you suspect any kidney, bladder or urinary disorder, or feel a dull, constant Backache or the urine is thick, cloudy or offensive or full of sediment, irregular of passage or attended by a scalding sensation, begin taking Pape's Diuretic as directed, with the knowledge that there is no other medicine, at any price, made anywhere else in the world, which is so harmless or will effect so thorough and prompt a cure.

Put an end to kidney trouble while it is only trouble—before it develops into Dropsy, Gravel, Diabetes or Bright's Disease.

Pape's Diuretic acts directly upon the kidneys, bladder and urinary system; cleanses, heals and regulates these organs, ducts and glands and completes the cure within a few days.

Pains in the back, sides or loins, rheumatic twinges, debilitating headache, nervousness, dizziness, bilious stomach, prostatic trouble, sleeplessness, inflamed or puffy eyelids, weakness, worn-out feeling and many other symptoms caused by clogged inactive kidneys promptly vanish. Frequent painful and uncontrollable urination due to weak or irritable bladder is overcome.

Your physician, pharmacist, banker or any mercantile agency will vouch for the responsibility of Pape, Thompson & Pape of Cincinnati, who prepare Pape's Diuretic—50 cent treatment—sold by every druggist in the world.

Schools and Colleges.

MARLBOROUGH PREPARATORY SCHOOL

636 West Adams St.

Between Chester Place and Figueroa St. Conveyance with teacher will be provided when necessary.

For Girls under Fourteen. Fall term begins Sept. 27th. Careful home training constant advancement, irrespective of grade limit.

Physical development a specialty. Grounds adapted to freedom of outdoor life.

Telephones—West 2316 and 22209.

MISS IDA B. LINDLEY, Principal.

Marlborough School for Girls

855 West 23rd Street.

Fall term began Sept. 27th. Certificate admits to colleges. Pupils under 14 not received.

Reference from school last attended absolutely necessary if applicant is unknown to the principals.

Monthly lectures in French, with stereopticon, by Mons. Jacquard Auclair of the French Alliance.

Catalogues sent on application.

MRS. GEORGE A CASWELL, Principal.

MISS GRACE WILTSHIRE, Associate Principal.

CUMNOCK SCHOOL

Boarding and Day School for Girls. Seventeenth Year Opened September 27th.

ACADEMIC DEPARTMENT—
College preparatory and general courses. Music, Art, Gymnasium, Athletic Field, Out-door Study, Horseback Riding.

JUNIOR SCHOOL—
For girls under fourteen.

KINDERGARTEN—
For boys and girls, four to six.

EXPRESSION DEPARTMENT—
Professional and general culture courses. Embraces Elocution, English, Dramatics, Voice Training and Physical Training. Graduates in demand as readers and teachers.

PHYSICAL TRAINING—NORMAL COURSE—
For training teachers and playground workers.

SPECIAL COURSES—
Arranged in any department.
Send for catalogue of course desired.
Mrs. Merril Moore Griggs—Director.
1300 South Figueroa Street.

Girls' Collegiate School

CASA DE ROSAS

Adams and Hoover streets. Reopens September 29th.

UPPER SCHOOL

Preparatory, Academic, Post-graduate courses. Certificate admits to college. Special Work in Art, Music, Domestic Science, Gymnasium. Limited number of resident pupils.

MISS PARSONS and MISS DENNEN, Principals. Telephones 24256; West 717.

LOWER SCHOOL

For girls under 14 years of age. Kindergarten, primary, preparatory classes. Carriage sent if requested. Resident pupils limited to twelve. A thorough school and delightful home.

Interview in morning, or by appointment with Principals, MISS THOMAS and MISS MOSGROVE. Telephone 21287; W. 4522. 949 W. Adams.

Harvard School-Military

Western Ave., stands for the best there is in the training and education of a boy. Boarding and day pupils. 10-acre athletic field. Manual training shops. Detailed U. S. Army officer. Fourteen masters. Fall term open Sept. 19. Write for illustrated catalogue. Tel. 72147. Grenville C. Emery, Litt D., Head Master.

THE ORTON SCHOOL

An English and Classical School for Girls.

150-170 South Euclid Ave., Pasadena.

Day and boarding. Accredited to colleges. Associate schools, Paris and Berlin. Art, music, outdoor study. Reopens for twenty-first year, Sept. 29th.

Home 696. ANNA B. ORTON, Prin.

Maryland School

720 BEACON STREET.

Home and Day School. All departments. Domestic Science, Art, Music, Handicrafts, Athletics. Individual Instruction. Fall term opens September 21. Send for Catalog.

Home 52385; Main 369.

FRANCES A. BARR, Principal.

Kennard's Polytechnic Business College

1929 So. Grand Ave.

MOST SELECT AND THOROUGH

Low Rates

HEALD'S

Business College, Northeast corner Eighth and Hill sts. F4700, Main 511

Send for Full Information.

Von Stein's Academy of Music

Largest and most excellent Musical College on the Pacific Coast.

Faculty composed of Musical celebrities from Europe and many notable American instructors.

Highest excellence of music instruction guaranteed at most reasonable rates.

Special Features

All sheet music FREE to regular students.

FREE study of Harmony, Composition, Ensemble, Orchestral Works, History of Music, etc., for all Academic students.

Phone or write for catalog, etc.

VON STEIN ACADEMY OF MUSIC

1419 South Grand avenue.

Phones: 23721 or Bdwy 3823.

NOTE: We move to Tenth and Hill streets on October 20. We have completely outgrown our present quarters.

Hollywood School for Girls

Hollywood Boulevard and Wilcox.

Boarding and Day School, Primary, Intermediate, College Preparatory and general courses, Music, Art, Domestic Science.

This School offers a practical training, seeks the highest individual attainment in health, efficiency and character.

Outdoor study, recitations and physical training. Sleeping porches. Fall term begins September 28. SOPHIE SHEPARD HOGAN, Principal. Telephone 57504.

L. A. Military Academy

Huntington Drive

16th year begins September 20th. Fits for college and business. City privilege. County advantages. 40-acre campus. New buildings; large gymnasium; separate dormitories. Junior—Intermediate—Senior. The best school. Investigation invited.

WALTER J. BAILEY A. M., Prin.

Phones: 31411; East 459.

Page Military Academy

137 WEST ADAMS ST. Largest Military School on the Pacific Coast exclusively for young boys. Rates reasonable. Illustrated Catalogue. Home Phone 21202.

PAGE SEMINARY, corner West Adams and Grand Ave., provides the same ample facilities for instruction and care of girls that Page Military Academy does for boys. Home Phone 21202; Sunset South 3529.

The Brownsberger Commercial College

FALL TERM NOW IN PROGRESS. DAY AND NIGHT CLASSES.

953-5-7 West Seventh. Both Phones. Jos. W. H. Camp, M. D., Secretary and Manager.

Miss De Laguna and Miss Vance's School

The Westlake School for Girls

616 SO. ALVARADO.

Residence and day school. Fall term opens September 28th. Advanced courses in English, French, German and Italian. Accredited to Berkeley, Stanford and eastern colleges. Tennis, rowing and horseback riding. Affiliated Paris School.

Catalogue upon request.

HOLLMAN School of Shorthand

Rooms 100-101-102 Coulter Bldg., 213 S. Broadway.

An ideal Shorthand and Typewriting School. Special advantages. Rates $10.00 per month. Personal attention and instruction to each student. Day and evening sessions.

D. L. HOLLMAN, Pres.

Lanore H. Klusmeier, Sec.

YALE SCHOOL

T. G. ADAMS, B. A. (Yale), Head Master. Boarding and Day School for Young Men and Boys. Fits for any college. Fine Gymnasium. Illustrated Catalogue. Main 6838. 209 N. UNION AVE., Los Angeles, Cal.

Fall Term begins Sept. 21st.

SIXTH YEAR

Fillmore School of Music

Blanchard Hall Building

All branches of Music, Expression and Modern Languages. Free scholarships to suitable talent. Catalogue upon application. Home 10082.

MISS WING'S SCHOOL

1226 Alvarado

Day and boarding school for girls. All grades and departments. Fall term just opening. Courses same as those given in public schools. Music, domestic science, athletics; private tutoring in all branches.

Home 52144 West 5844

CALIFORNIA SCHOOL

Boarding and Day. For Boys. Open all year. Military drill, athletic field, etc. 1948-52 Lovelace Ave. N. WILLIAM BRICK, M. A., Pr'n. Home 20678

Throop Academy

PASADENA, CALIFORNIA

A polytechnic high school. New bungalow dormitory.

The Isaacs-Woodbury BUSINESS COLLEGE

Fifth floor Hamburger Bldg; 100 feet above street, noise and dust. Now in full progress—day and evening. F1889, Main 2305. Edward King Isaacs, Prin.

Urban Military Academy

Corner Ninth and Beacon.

Boarding and Day School. Thorough school. Delightful home. Home 52647.

Miss Allen's School

For Nervous and Backward Children. Fifteenth year opened Sept. 8th. 1236 Constance St., Los Angeles, Cal.

LOS ANGELES BUSINESS COLLEGE

417 W. Fifth. Inc. 1890. Both Phones. Superior in Every Way. Get Rates.

NIGHT SCHOOL—TELEGRAPHY, SHORTHAND, TYPEWRITING.

To encourage evening study we offer complete course in Telegraphy or Stenography for $25. Official S. P. School, 943 Central ave. Main 1873.

MARKET REPORTS—FINANCIAL: COMMERCIAL.

FINANCIAL.

OFFICE OF THE TIMES,
Los Angeles, Oct. 12, 1910.

BANK CLEARINGS. Bank clearings for today were $2,863,158.77. For the corresponding day of 1909, $2,535,177.73; for the same day of 1908, $1,787,233.94.

Monday	$2,576,483.50
Tuesday	2,863,158.77
Total	$5,439,642.27
Same time, 1909	5,056,508.49
Same time, 1908	3,790,484.61

OIL STOCKS.

	Bid.	Asked.
American Crude Oil Co.	....	.80
American Pet. Co. pfd.	....	98.00
American Pet. Co. com.	58.00	59.00
Associated Oil Co.	43.75	44.00
California Midway Oil Co.	....	.25½
Central	....	1.34½
Cleveland Oil Co.	....	1.30
Coalinga Cent. Oil Co.	....	.40½
Consolidated	....	.75
Consol. Midway Oil Co.	....	1.25
Continental Oil Co.	.23	.23½
Eagle Oil Co.	....	.25
Kendall Oil Co.	1.00	....
Fullerton Oil	....	.65
Globe	....	5.00
Hyde Oil Co.	....	.15
Trader's Oil Co.	....	.50
Union	65.00	100.00
Union Provident Co.	106.00	108.25
United Petroleum	106.50	107.00
United Oil Co.	104.75	105.00
Non-producers—	.67½	.75
Oleum Development Co.	.04	.04½

BANK STOCKS.

	Bid.	Asked.
All Night & Day Bank	40.00	125.00
Broadway Bank & Trust	150.00	170.00
Cal. Savings Bank	115.00	175.00
Central Nat'l Bank	....	....
Citizens' National	180.00	200.00
Commercial National	200.00	225.00
Equitable Savings Bank	150.00	....
Farmers & Mer. Nat'l	275.00	300.00
Federal Bank of L. A.	12.50	....
First National	485.00	....
German American Savings	330.00	340.00
Globe Savings Bank	120.00	....
Home Savings Bank of L. A.	116.00	....
Merchants' National	180.00	....
National Bank of California	180.00	....
Nat'l Bank of Commerce	185.00	....
Security Savings Bank	300.00	375.00
The Southern Trust Co.	72.50	75.00
U. S. National Bank (sp. cert. paid up.)	1.45	....

BONDS.

	Bid.	Asked.
All bonds sold flat.		
American Petroleum Co.	80	90
Associated Oil Co.	94½	95½
Corona City Water Co.	....	....
Corona Power & Light Co.	98	....
Cucamonga Water Co.	97	100
Edison El. Co., Is R.	95	....
Edison Elec. Co. old issue	102	103
Home Telephone Co.	....	....
Home Telephone Co. com.	4.75	5.50
L. A. Athletic Club	15.00	....
L. A. Brewing Co.	....	10.00
L. A. Investment Co.	....	100.00
Mexican Nat'l Gas Co.	2.15	....
Pasadena S. P. Co.	17.00	28.00
Pac. Mut. Life Ins Co.	23.00	24.00
Pac. Com. Stock Ex. Co.	150.00	....
Pac. Gas & Elec. Co.	4.80	....
Riverside H. T. & T. Co.	....	85.00
San Diego H. T. & T. Co.	22.00	25.00
S. Moulin H. H. T. Co.	18.00	20.00
Sun Drug Co.	30.00	....
Seaside Realty Co.	2.00	....
Title I. & T. Co. pfd.	100.00	110.00
Title I. & T. Co. com.	160.00	....
Title I. & T. Co. pfd.	178.00	....
Title I. & T. Co. com.	178.00	....
U. S. L. D. T. & T. Co.	178.00	....
Union Security Corp. pfd.	35.87½	....
Union Security Corp. com.	50.00	100.00
Whittier H. T. & T. Co.	90.00	100.00

SALES—Morning session: 20 Associated Oil at 44.25; 200 California Midway at 25c; 1000 do. at 25½; 1000 California Midway at 25½; 1000 do. at 25¾; 1000 Cleveland Oil at 2¾; 2000 Consolidated Midway at 25½; 1000 do. at 25¾; 1000 do. at 25¾; 1000 do. at 25¾

SHARES AND MONEY.

OPERATORS ARE AGAIN ACTIVE.

STOCKS THROW OFF RESTRAINT; SPECIALTIES FAVORED.

Government Crop Report Furnishes Foundation of Renewal of Speculative Confidence, Which is Reflected in Grangers Stocks—Foreign Exchange Evidences Decline.

(ASSOCIATED PRESS NIGHT REPORT.)

NEW YORK, Oct. 11.—The speculation in stocks threw off some of the restraint today which has kept it in check. The fresh activity was most conspicuous in a variety of specialties not usually prominent in the dealings, but many of these were of the low-priced non-dividend-paying class. A reason for this was found in the narrow resources of the money market. It was generally assumed that the buoyancy of market pools were responsible for many of the demonstrations. The supposition that powerful private banks were supporting recovery and influences to help the general list organized a following by the professional element. The call loan rate today was 2½ per cent. as an effect of the October settlements incident to the usual administrative requirements. Yesterday's crop report furnished the broad general foundation for the stirring of speculative sentiment. The special prominence of spring wheat and corn crops as they were figured by yesterday's report found reflection in the strength of the grangers. International & Great Northern, Corn Products and other stocks. The northwestern railroad group got the benefit of additional leveled at the lumber rate decision by the Interstate Commerce Commission. The judicial decision by the United States Circuit Court in St. Paul, dissolving the rates. A belief that an agreement had been reached on the cotton bill of lading controversy helped the late stock market and also caused a fresh decline in the foreign exchange markets. Bonds were firm. Sales (par value), $1,410,000. United States bonds were unchanged on call.

NEW YORK STOCKS.

Closing Prices—Actual Sales.

(Corrected by Logan & Bryan, Members New York and Boston Stock Exchanges, Bradbury building.)

NEW YORK, Oct. 11.—(Exclusive to The Times.) Following were the closing prices, and high and low quotations today:

Stocks.	High.	Low.	Bid.	Ask.
Am. Coast Line	115¾	115	115¾	116
Am. Chalmers	10	10	10	10½
do. pfd	....	....	34	34½
Am. Copper	67¾	66¾	67½	67¾
Am. Agr. Chem	49¾	49¼	49½	49¾
do. pfd	....	....	100	....
Am. C. & Fdy Co.	50¾	49	50¼	50¾
do. pfd	115½	114½	115½	116
Am. Can Co.	8¾	8¼	8¾	....
do. pfd	79¾	79¼	79¾	80
Am. Beet Sugar	30	30	30	30¼
Am. Cotton Oil	67¼	65	67	67¾
Am. Ice Securities	....	....	100¾	100¾
American Ex.	....	....	18½	19
Am. Hide & L.	....	....	235	270
do. pfd	4¾	4¾	4¾	5
Am. Linseed	23½	23½	23	23½
Am. Locomotive	13¾	13¾	11	12¾
do. pfd	....	....	31	34
Am. Smelting	117¼	116¾	117	117¼
Am. Steel Fdy	43¾	43¼	44	44¼
Am. S. & Rfg. Co.	70¾	70	70¾	70¾
do. pfd	102¾	102¾	102	102¾
Am. Sugar	117¾	117¼	117¾	118
Am. Tel. & T. Co.	136¾	137¼	136	136¼
Am. Tob. pfd	....	....	93	94¼
Am. Woolen	30¾	30	30¾	31
do. pfd	....	....	94¾	95¼
Anaconda	41	40¾	41	41¼
Atch., T. & S. F.	101¾	101¼	101¾	101¾
do. pfd	106	104¾	106	106¼
Atl. C. L. & A.	....	....	....	240
Atl. & W. P.	....	....	....	35½
Atl. & W. P. pfd	34	33¾	33¾	34
Atl. & G. W.	47¾	47¼	47¾	48
Atl. & G. W. pfd	147¾	147¾	147	147¾
Bal. & O.	....	....	103	103¼
do. pfd	....	....	103	106
Brk. R. T.	78¾	78¾	78¾	79
Brooklyn Rapid Transit	78¾	78¾	78¾	78¾
Can. Pacific	256	256	255	256
Central Leather	30¾	30¾	30¾	31
do. pfd	94¾	94¾	94¾	95¼
Ches. & Ohio	108¼	107¾	107¾	107¾
Chi. & Alton	....	....	60	61
Chi. Great Western	27	26¾	26¾	27
do. pfd	....	....	58	58¾
Chi. Ind. & Louis.	19¾	19¾	19¾	20
do. pfd	39¾	39¾	39¾	40
Chi. & N. W.	147¾	147¾	147¾	148
Chi. R. I. & P.	134¾	134¼	134¾	134¾
Chi. R. I. & P. pfd	....	....	124	125¾
Chi. T. & C.	74¾	74¾	74¾	75
Chi. T. & C. pfd	....	....	147¾	150
Colo. Fuel & Iron	34¾	33¾	33¾	33¾
Colo. & So.	....	....	100	120
Colo. & So. 1st pfd	....	....	75	77
Colo. & So. 2d pfd	....	....	74	77
Corn Products	16¾	16¾	16¾	16¾
do. pfd	77¾	76¾	77	78¾
Del. & Hudson	167	167	166	167
Del., L. & W.	....	....	497½	498
Denver & R. G.	33	32¾	32¾	33
do. pfd	....	....	73¾	74
Distillers' Sec.	30¾	30	29¾	30¼
Erie	....	....	12	14
do. 1st pfd	35¾	35¼	35	35¼
do. 2d pfd	28¾	28¼	28	28¼
Gen. Electric	152¾	151¼	151	152¼
Great Northern pfd	129¾	129¾	129	129¾
Gt. No. Ore Ctf.	57¾	57¼	57¼	57¾
Illinois Cent.	134	133¾	133¾	134¼
Int. Harv. Co.	108¾	108¼	108¾	108¾
Int. Met.	....	....	121	122
do. pfd	13¾	13¼	13¼	13¾
Int. Paper	57¾	56¾	57¼	58
do. pfd	97¾	96¾	96	97
Int. Pump	49¾	49¾	47¾	48¾
do. pfd	94	94	94	95
Iowa Central	19¾	17¾	18¾	19
Kan. City So.	35¾	35¼	35¼	35¼
do. pfd	67¾	67¾	67¾	67¾
Kansas City So.	27¾	27¼	27¼	27¾
do. pfd	67¾	67¾	67	67¾
Lake Erie & West.	147	146¾	146¾	147
do. pfd	102¾	102¾	102	102¾
Lake Shore	148¾	148¼	148¼	148¾
Long Island	50¾	50¾	50¾	51
Louis. & Nash.	147¾	147¼	147¼	147¾
Manhattan Elev.	154¾	154¼	154¼	154¾
Metropolitan St.	134¾	134¼	134¼	134¾
Mexican Central	20¾	20¼	20¼	20¾
Minn. & St. L.	71¾	71¼	71¼	71¾
do. pfd	97¾	97¾	97¾	98
M., St. P. & S. S. M.	132¾	132¼	132¼	132¾
Mo. Kan. & Tex.	34¾	34¾	34¾	35
do. pfd	65¾	65¼	65¼	65¾
Mo. Pacific	67¾	67¾	67¾	68
National Lead	87	86¾	86¾	87
N. Y. Central	122¾	122¾	122¾	122¾
N. Y. Chicago & St. L.	34¾	34¾	34¾	35
do. 1st pfd	97	96¾	97	98
do. 2d pfd	88	88	88	91
N. Y. N. H. & H.	137	136	136	137
N. Y. Ont. & W.	58	58	58	58¾
N. Y. Susq. & W.	7¾	7¾	7¾	8
do. 2d pfd	16¾	16¾	16¾	17
Norfolk & West.	94¾	94¾	94¾	95
North American	74¾	74¾	74¾	75
Northern Pacific	119¾	119¾	119¾	119¾
Pacific Mail	31¾	31¼	31¼	31¾
Pennsylvania	127¾	127¾	127¾	128
People's Gas	107¾	107¾	107¾	107¾
Pittsburg Coal	34¾	34¾	34¾	35
do. pfd	92	92	92	93
Pressed Steel Car	49¾	49¾	49¾	50
do. pfd	94¾	94¾	94¾	95
Pullman Palace	156	156	156	158¾
Ry. Steel Spring	36¾	36¾	36¾	37
do. pfd	106¾	106¾	106¾	107
Reading	169¾	169¼	169¼	169¾
Republic I. & S.	30¾	30¾	30¾	31
do. pfd	106¾	106¾	106¾	107
Rock Island Co.	27¾	27¾	27¾	28
do. pfd	58¾	58¾	58¾	59
St. Louis & San Fran.	62¾	62¾	62¾	63
St. L. & S. F. 1st pfd	82¾	82¾	82¾	83¼
St. L. & S. W.	30¾	30¾	30¾	31
do. pfd	58¾	58¾	58¾	59
St. L. & S. F. 2d pfd	74¾	74¾	74¾	75
Sloss-Sheffield	77¾	77¾	77¾	78
Southern Pacific	107¾	107¾	107¾	107¾
Southern Railway	24¾	24¾	24¾	24¾
do. pfd	84¾	84¾	84¾	85
Tenn. Coal & Iron	74¾	74¾	74¾	75
Texas & Pacific	32¾	32¾	32¾	33
Third Avenue	41¾	41¾	41¾	41¾
Toledo, St. L. & W.	30¾	30¾	30¾	31
do. pfd	61¾	61¾	61¾	62
Twin City	107¾	107¾	107¾	107¾
Union Pacific	174¾	174¼	174¼	174¾
Union Pacific pfd	84¾	84¾	84¾	85
U. S. Cast Iron Pipe	23¾	23¾	23¾	24
U. S. Ind. Alcohol	58¾	58¾	58¾	59
U. S. Leather	6¾	6¾	6¾	6¾
do. pfd	77¾	77¾	77¾	78
U. S. Rubber	24¾	24¾	24¾	25
do. 1st pfd	107¾	107¾	107¾	108
U. S. Steel	70¾	70¾	70¾	71
do. pfd	123¾	123¾	123¾	124
Utah Copper	49¾	49¾	49¾	50
Va.-Car. Chem.	49¾	49¾	49¾	50
do. pfd	94¾	94¾	94¾	95
Wabash	5¾	5¾	5¾	5¾
do. pfd	11¾	11¾	11¾	12
Wabash pfd "A"	30¾	30¾	30¾	31
Western Union	69¾	69¾	69¾	70
Westinghouse Elec.	92¾	92¾	92¾	93
Wisconsin Central	32¾	32¾	32¾	33
Wells-Fargo Ex.	250	250	250	260
Western Union	70¾	70¾	70¾	71
Total sales, 1,410,000 shares.				

Linotype Operators Chance to Register

Many cordial offers of assistance from workers in various Times immediately after the explosion and fire—especially from printers who were ready to lend a hand. These offers could not be accepted, although they were keenly appreciated. The spirit which prompted them was most gratifying, butThe Times was not in a position to avail itself of them. Indeed, some of its own printers are out of work, on account if the destruction of its job office.

As the new equipment of The Times is increased, however, it may need linotype operators. Several of its former operators were killed; others are in the hospital. The Times suggests that non-union linotype iperators in any part of the country desiring employment register with The Times now. There may be openings for them at the best wages.

Western Md. pfd.	....	....	67	68½
100 W. & L. E.	5	5	5	5¼
Do. 1st pfd.	....	....	10	12
Do. 2nd pfd.	....	....	6	7
200 Wisconsin Central	55½	54¾	55½	56
1,200 Goldfield Cons.	8	7¾	7¾	8
Jersey Central	....	....	250	260

Total sales—422,700 shares.

Money opened at 2¾ per cent.; highest, 3½ per cent.; lowest, 2¾ per cent.; last loan, 3 per cent.; closed, 2¾ per cent.; ruling rate, 2¾ per cent.

New York Bond List.

NEW YORK, Oct. 11.—Following is range of quotations today:

	Bid.	Asked.
Am. Tel. & Tel. Conv. 4s	103	103¼
American Tobacco 6s	105¾	106
American Tobacco 6s	108¾	108½
Atchison Gen. 4s	99¾	99¾
Atchison Conv. 4s	102	102
Atchison Adj. 4s, stamped	97½	97¾
Atchison Conv. 5s	108	108
Atlantic Coast Line Con. 4s	94	94½
Atl. C. L. (L. & N. Coll.) 4s	85½	86
Balt. & Ohio 3½s	78¾	79
Balt. & Ohio 4s	90	90¼
Brooklyn Rapid Transit 4s	82¾	82¾
Can. So. 1st 5s, Ext.	106¾	106½
C. & O. 4½s	105¾	107
C. R. & Q. Joint 4s	96½	96¾
C. B. & Q. Ill. 4s	100¾	100¾
C. B. & Q. General 4s	97¾	98
Central Pacific 1st 4s	96	96¼
Chicago & E. Ill. 6s	94	95
C., R. I. & P. Ref. 4s	74¾	75
C., R. I. & P. Col. Trust 4s	74¾	75
Colo. & So. 1st 4s	94	95
Denver & Rio Grande 4s	74½	75
Del. & Hudson Conv. 4s	96	96¼
Erie 1st Con. P. L. 4s	85½	86¼
Inter-Met. 4½s	76	76½
Japanese 4s	89	89½
Japanese 1st 4½s	94½	94¾
Japanese 2nd 4½s	89¾	90
L. & N. Uni. 4s	94	94¼
M., K. & T. 4½s	91¾	92
Missouri Pacific 4s	75	75¼
N. Y. Central 3½s	78	78¼
N. Y. Central L. S. 3½s	81¾	82¼
N. Y. Central 4s	94¾	94¾
N. Y. City 4½s of 1907	108¾	108¾
Norfolk & Western 4s	99¾	100
N. & W. Conv. 4s	100	100¼
N. Y., Ont. & W. 4s	97	97¼
Northern Pacific P. L. 4s	100½	101
Oregon Short Line 4s	93¾	94
Oregon Ry. & Nav. 4s	93	93¼
Pennsylvania Ry. 4s of 1948	102¾	102¾
Philippine Ry. 4s	88	89
Reading Gen. 4s	97¾	98
Republic of Cuba 5s	103	103½
Southern Pacific 1st Ref. 4s	95	95¼
Southern Pacific Col. 4s	92	92
Southern Ry. 4s	77	78
St. L. & S. F. Ref. 4s	82	82¼
Union Pacific 1st 4s	101	101¾
Union Pacific Conv. 4s	102¾	102¾
Union Pacific Ref. 4s	97	97¼
U. S. Steel S. F. 5s	104¾	104¾
U. S. 2s registered	100¾	101
U. S. 2s coupon	101¾	101¾
U. S. 3s registered	101¾	102
U. S. 3s coupon	101¾	102
U. S. 4s registered	114¾	115
U. S. 4s coupon	115¾	115¾
U. R. R. of S. F. 4s	66¾	67
U. R. R. of St. L. 4s	80	80
Wabash 1st 4s	89¾	90
Western Union 4½s	96	96
Westinghouse Conv. 5s	107¾	108
Wisconsin Central 4s	89¾	89¾
West Shore 4s	103	103
Armour 4½s	97¾	98

OIL STOCK QUOTATIONS.

SAN FRANCISCO CLOSING PRICES

(Furnished by Logan & Bryan, Members New York and Boston Stock Exchanges, Bradbury building.)

SAN FRANCISCO, Oct. 11.—(Exclusive to The Times.) Closing quotations and today's sales on the California Stock and Oil Exchange were as follows:

	Close— Bid.	Ask.		Close— Bid.	Ask.
Amy	—	75	Lucile	—	900
Alma	—	100	McKit.	26	28
Bay City	22½	—	Monte C.	260	265
Apollo	—	16	Pac. States	32	—
A. Oil T. C.	—	44	Patrician	—	70
Am'd B. Is.	94½	—	Palmer	13½	—
Brookshire	—	12½	Paraffine	—	160
Caribou	145	150	Peerless	—	250
Blue Moon	4	—	Premier	30	—
Claremont	140	—	Piedmont	10	—
Mohawk	—	145	Pinal	—	625
Cal. Nat'l	20	—	Republic	50	55
Cons. Mid.	25	—	Rainbow	—	600
Crascent	—	105	S. P. & McK.	35	—
Dabney	—	10	Season	—	200
Deluxe	—	100	Silver Tip	135	139
Empire	—	275	Section 29	32	35
Enos	95	—	Sovereign	12	—
Fulton	—	163½	S. W. & B.	45	50
Gracious	—	50	Sterling	125	—
M. Nat'l	28	—	United Oil	69	—
M. "98"	—	300	Turner	115	125
Ill. Crude	—	45	Coast com.	—	23
Junction	22	40	Wolverine	40	50
Nev. Mid.	24	—	W. K. Oil	250	260
New Penn.	75	—	Yellowstone	—	25

SALES—Morning session: 500 Blue Moon at 4; 800 Monte Cristo at 1.50; 200 New Pennsylvania at 75; 700 Silver Tip at 1.35; 500 United Oil at 69.

SALES—Afternoon session: 100 Premier at 92; 500 S. W. & B. at 45; 700 Silver Tip at 1.35.

WANT TERMINAL RATES.

Meeting Held in San Bernardino at Which Large Territory is Represented.

SAN BERNARDINO, Oct. 11.—At a meeting of representatives of commercial organizations of San Bernardino, Redlands, Riverside, Colton, Corona, Rialto, Cucamonga, Highland and Imperial, held in this city today, a movement was inaugurated for a united effort by all the cities of this section to secure terminal freight rates for Colton. Temporary organization was effected with A. G. Hubbard of Redlands, chairman, and F. M. Hill, San Bernardino, secretary.

Data of freight originated in the territory, as well as other information will be at once gathered for presentation to the railroads, after which a permanent organization will be formed to carry on the movement. It is amply financed and will be vigorously prosecuted. The matter will be taken to the Interstate Commerce Commission if necessary.

HUSBAND A BIGAMIST.

Santa Ana Wife Finds Spouse Married Pasadena Girl Under Assumed Name.

[BY DIRECT WIRE TO THE TIMES.]

SANTA ANA, Cal., Oct. 11.—[Exclusive Dispatch.] Mrs. Ada Baggs, of Hollywood, made investigations here today in connection with what she alleges was the marriage of her husband under the assumed name of Walter Homer Merritt of Oakland, to Louise Augusta Covey, of Pasadena.

Though the license was issued in this county, she says the wedding was performed in Pasadena, June 16, by Rev. A. B. Prichard, of Los Angeles, with Mabel and Clarence Covey, children of the bride, as witnesses of record. The license was issued here June 13.

Mrs. Baggs asked District Attorney Davis for a complaint, charging her husband with bigamy. Davis refused it on the ground that no wedding was performed in this county; hence, no crime was committed within his jurisdiction.

A GENERAL.

MILLIONAIRE TURTLE DOVE.

FINANCIER WHO IS FIGHTING OLD SATAN ALWAYS.

EARLY BATTLE WITH INFIRMITY AND HARD LUCK.

LEADER OF SUNDAY SCHOOL ARMIES OF WORLD.

BOSTON, Oct. 15.—One of the common accusations against the devil—formulated ages ago into a doctrine by theologians—is his prenatal activity among children, independent of his hourly performances with men and women.

If sin and righteousness are inborn, then one's struggle to be good begins with one's great-grandfather; but that venerable relative, denying personal responsibility, hastens to shift the blame backward, where it is summarily passed along by others to the guilty and unanswerable snake as found at last in the third chapter of Genesis. It is a long road and a mystifying argument.

While interpretations and deductions may differ, it is acknowledged on all hands that Satan is astir very early in the morning; not to mention pretty late at night. He has prospered, even though myriads of adversaries have met him at every turn. Religious optimists are sure, however, that he is gradually giving ground before a doom that was foreordained when the universe was made.

WARFARE AGAINST SIN.

The best organising talent in the world today is energetically combating sin. Millions of dollars, exceeding all previous records, are going into missions. Religious movements, adequately financed and ably managed, are at work among the very foundations of things. The Sunday school, once the perfunctory annex of religion, where old men, human pillars of the altar, taught bad boys present by compulsion, and mollycoddles, present from choice, and where old women in black bonnets and bombazine dresses instructed good little girls, has grown to be martial in its swing, interest and force—the great recruiting camp of the modern church. "Onward, Christian Soldiers!" has become as exciting as "Yankee Doodle" and a fife and drum.

No matter how he is viewed as a whole, John D. Rockefeller has given the Sunday school the persuading impress of business, commerce, and success. He is no sour, old-fashioned nonentity in a front pew, but a commanding figure with money in his pocket and a friendly look on his face. His testimony counts with boys and young men. But he is only the representative of a new common type.

A pickle maker, coming out of his mother's kitchen, where he learned his trade, into a fortune of many millions, is another conspicuous worker in the Sunday school, as rebuilt and rejuvenated on present day lines. So is John Wanamaker, as every one knows, and so is the Michigan man who discovered a substitute for whalebone, and, in consequence thereof, is the owner of big factories and many bonds and shares.

Rockefeller's son and the son of Theodore Roosevelt are teachers now or have been. The Sunday school man can be found in the big advertisements of magazines and newspapers. He is doing business in Wall street and throughout the land.

CHURCHES EXCEED SALOONS.

Wickedness being noisy and getting into print seemingly multiplies its influence and numbers. There are more churches and Sunday schools in the United States, however, than saloons. The pupils total 12,670,000, and there are 1,533,000 officers and teachers. William N. Hartshorn, a millionaire and a business man, is the active commander-in chief of this gigantic army of recruits.

Indeed, he is the greatest Sunday school figure on earth, and his name is almost as familiar in Europe as at home. Benjamin F. Jacobs of Chicago, "a Neapolean in the field," Mr. Hartshorn said to me, "ruling with a hand of iron, as was necessary at the time," brought the Sunday schools of the world into a workable confederation. When he died Mr. Hartshorn was his logical successor. And so a Napolean was followed by a pacifier, a diplomatist, and a financier.

I interviewed Mr. Hartshorn at 8 a.m. Even so he already had been working for two hours at his desk. Ordinarily, he leaves his bed at 5 o'clock. Sometimes he begins business at 4. If he is particularly busy he may get up at 3. He is a compact, muscular, and magnetic man, with a short, gray beard, and sympathetic brown eyes of the peculiar shade that invites personal confession and harrowing tales of disappointment or sorrow. Boston is his home during the winter. In summer he goes to Dyke Rock Cottage, on the shore of Massachusetts Bay, in which there is a spare bedroom known as the "Prophets Chamber."

MANY-SIDED GENIUS.

Eminent men from every quarter of the globe have slept in the chamber—men who needed to be conciliated, enlisted, and put to work. The Hartshorn genius is many sided, with power especially to bridge over difference of dogma and to silence dispute. One or two nights in the Prophets Chamber has been known to turn a controversial lion into a turtle dove.

One year Mr. Hartshorn led 800 American delegates to Jerusalem, where a world's convention was held at his suggestion. Again, he proposed the city of Rome. A month or two ago he was the recognized captain of the 4000 men and women who met in Washington, coming from twenty-four countries and representing forty-seven denominations. He is a publisher with a large business, but he gives nearly all of his time to religion. "Put Yourself in His Place," from Charles Reade, is the law of his daily practice. He married the only daughter of Daniel Sharp Ford, who owned the Youths' Companion, but he has no children except two foster daughters.

Still, the most human part of his life, and the most pathetic, concerns his youth and childhood. He was a stammering, boy, an exile in the loneliness of silence and an object of both ridicule and pity.

GLORY OF VICTORY.

If he had been a weakling he would now be a dumb and isolated farmer among the hills of New Hampshire. His struggle for speech, his courage and determination, is the strange story of a remarkable victory wrested from apparent disaster. He is a smooth and ready orator now, and few of the thousands of persons who have heard him ever dreamed that he once did all of his talking with a pencil and a tablet of paper.

"Were you a pious boy?" I asked, simply to get him started and likewise in the hope of smelling a faint odor of sulphur.

"I recollect of my mother telling me when I was five years old," Mr. Hartshorn said, with a lusty laugh, "that I would go to the penitentiary if my ways were not mended. I had fallen from grace on that mournful occasion; been disobedient, I suppose. Details have gone from my memory. I still hear the warning of my mother, however, and I still see my flight out of the back door, over a fence, through a field, and into the woods, with my mother in full, but losing pursuit. After dark, I came out of the brush and crept homeward. Next, I remember being in bed, up in the attic, with my mother on her knees, my hand in hers, praying that God would guard me and make me a good boy. At the age of fourteen I joined the Baptist Church. My father was the superintendent of the Sunday-school, and in his methods and energy was twenty-five years ahead of the whole country."

"Was he a poor man?"

"Yes, at the start; but he was enterprising and capable and soon had the best farm in the neighborhood, and before long was out of debt. He suggested the first shipments of milk from New Hampshire to Boston, and organized the business so that it was profitable to him and to others. His farm, his business in Boston, and his Sunday-school were successful in all particulars.

TIMID AND FRIGHTENED.

"While very young," Mr. Hartshorn said in answer to a question that brought up the subject, "I met with a great misfortune. I was timid and easily frightened, and a female teacher at our district school spoke to me harshly, raising her voice and menacing me physically, so that I was terrified into the infirmity of stammering. I cannot explain the affliction, except to say that it is a nervous disease, increased by the knowledge that one is bound to stutter over certain words, and in which fear, mortification and an acute sensitiveness are constantly present. When I go to the telephone even now, I try to forget that such words as ten, tenacious, and tentative formerly gave me trouble. Were I to think of them much, I should stumble.

"Having begun to stammer under the shock of fright, I continued to stammer during all my life at school. I never again recited aloud, and I lost my speech at home. Moreover, the older I grew the worse my impediment became. I went to school in the country, and later attended an academy, but I was a silent and morbidly sensitive student. I could do written work well enough and could put arithmetic on the blackboard, but I never attempted to speak.

"Curiously enough, I wanted to leave the farm and get out into the world. My parents, I remember, took me into a room, closed the door, and told me they understood how ambitious I was to go away and make a place for myself. They spoke of my affliction with tears in their eyes and of the certain defeat that would come to me among strangers. 'Stay with us,' they begged, 'and all the property we have shall be yours.' But their appeals of love and their promises could not keep me back.

"When one makes a fool of himself it is customary to run out of doors and call all the best people as witnesses. Realising when a door was opened that I would stand on the step and do little more than make grimaces. I got a piece of white cardboard and wrote upon it the following explanation: 'I am selling a steel engraving entitled 'Jesus Walking on the Water.' It is the only engraving ever made by a woman. I should like to show the picture to the lady of the house.'

DOORS SHUT IN FACE.

"The card, in a frame, now hangs on the wall of my library. Nine doors were shut in my face, one after the other, as soon as opened. 'If I fail at the next place,' I said to myself, 'I shall give up and go back to the farm.' The tenth house was the home of Mayor Gillman. I gave the card to a maid and was admitted to the front room. In a moment Mrs. Gillman came downstairs. She was a very beautiful woman, and instantly seemed to understand my case. She shook my hand cordially, invited me to be seated, and while asking about the engraving kept her eyes on the picture, instead of on me, and thus greatly lessened my embarrassment. Before I was conscious of it, I was talking to her without any difficulty whatever. She took my book and wrote her name therein as my first customer. With her patronage as a guarantee of the artistic merit of my engraving, I canvassed the town and made a handsome sum of money. If Mrs. Gillman were alive today, she should be an honored member of my household."

"How did you get started in Sunday-school work?" I inquired.

CARE OF CHILDREN.

"Mrs. Hartshorn and I went into what was then known as the Ruggles Street Mission, taking charge of the small children. Before we realized it, people were coming from all over the country to watch and inquire into our methods. Finally, a committee asked me to address a local convention. I had never made a speech in my life. 'I don't know anything,' I told the committee, 'about Sunday-schools, but I can give you the story of the Ruggles Street Mission.' And that is the way our larger work began."

"What city or country has the largest Sunday-school in the world?" I asked.

"Bethany Sunday-school in Philadelphia, of which John Wanamaker has been superintendent of fifty-two years, and which has a membership of 5000, is larger than any school in this country or Europe. While Mr. Wanamaker was Postmaster General in President Harrison's Cabinet he closed his desk every Saturday afternoon and went to Philadelphia that he might teach his Bible class on Sunday. Once he left his official duties to be present at the funeral of the humblest scholar in the whole school. He wrote me not long ago that if he could go back to 1858, the year his active interest began, he would give much more of his time and money to the work."

"Is the world any worse than it used to be?" I inquired.

"What do you think about it?" Mr. Hartshorn asked in Yankee fashion, answering a question by propounding another.

"If it isn't any better," I replied, "it would seem to a non-professional like myself that Christ's coming into the world had been a monumental failure."

WORLD MORE WHOLESOME.

"You are right," he exclaimed with vigor. "We hear of much wickedness because it is now published in the newspapers, whereas it was once gossiped about and limited in circulation to neighborhoods and villages. Failing to reflect upon the increase in population and the publicity that is given to all our actions, we fall into the error of thinking that humanity is degenerating morally. It is not so. The world is more wholesome than ever, although there are periods of depression in spirituality, as there are recessions in business, and as there are seasons of poor crops."

"What are you emphasizing?"

"That 90 per cent of the new members joining our churches are from the Sunday schools; that most preachers were Sunday school boys, and that 75 per cent of the new churches were started in the first place as Sunday schools and nothing else. I also argue that theological seminaries teach their students the best methods of Sunday school work. Students are taught to bury the dead, marry and visit the living and preach sermons. The need to know something else."

GETS JEWELS WITH GUN.

Statement of Arizona Woman at Venice About the Recovery of Her Missing Gems.

VENICE, Oct. 11.—After having spent the night in nervous illness Mrs. H. H. Morrow of Arizona was able to report to the police department this morning an unusual experience undergone by her yesterday evening at her seaside home on Thornton avenue.

Recently Mrs. Morrow was the loser of a number of valuable jewels. She believed they had been stolen from her apartments and offered a liberal reward for their return.

She stated that the reward would be cheerfully paid and that no questions would be asked if the precious heirlooms were returned. Late yesterday evening she says a young man in the uniform of a messenger called at her house and asked if she was the loser of some jewels. Being answered in the affirmative and being assured that a generous reward would be paid, he said he thought he could find the jewels and would return with them later, provided she would be alone and would inform no one of his coming.

She desired to recover the gems and kept her word. Promptly at the stated hour he returned, wearing the rings on his fingers, and demanding a reward of $100. She offered him $25, which he refused and was on the point of leaving when she confronted him with a drawn revolver and commanded him to leave the jewels and take the $25 reward or nothing. He did both, and disappeared in the darkness.

FORMER SLAVE DIES.

Man Once in Bondage in the South Passes Away at Son's Home in Corona.

CORONA, Oct. 11.—Albert Champion, for the last two years a resident of this place, died suddenly Sunday morning at the home of his son, Horace Champion. Mr. Champion was born in West Virginia of slave parents and was sold in slavery throughout the South until after the war, when he located at Sioux City, Iowa, living at that place until coming here. He leaves a daughter, Mrs. William Johnson of Los Angeles, and son, Horace Champion.

Fretful babies love Kindolac.

FULLERTON.

FULLERTON, Oct. 11.—Although it was thought the valencia season would close in this district last week, the Benchley Fruit Company is this week still handling about two cars a day and expect to ship ten more care by the end of the present week, which will see the end of the season, in all probability. Walnuts are coming in in fairly good quantities and are being graded, bleached and shipped by two of the local houses, the Golden Belt Fruit Company and the Placentia Walnut Growers' Association, each of which has shipped several cars already. The light rain which fell in this locality early this morning, the walnut men say, will hurry along the maturing process for the nuts and will also cause them to drop earlier. It is estimated that there will be seventy cars of walnuts produced in this district this season.

AUCTION

FINE FURNITURE, OIL PAINTINGS, TURKISH RUGS, ETC.

Removed from a fine home for convenience of sale to our salesrooms, second floor.

830-32 SO. MAIN ST.

FRIDAY, Oct. 14, 10 a. m. and 2 p. m.

Includes about 20 fine oil paintings, 15 fine Turkish and Persian rugs, together with all kinds of fine household furniture, carpets, rugs, etc. If you are in the market for strictly first-class goods do not miss this sale. Seats for all.

RHOADES & RHOADES, Aucrs.
Phones: Main 1250; F 1250

AUCTION

FURNITURE, CARPETS, ETC.

WEDNESDAY, OCT. 12, 10 a.m. and 2 p.m.

830-832 SOUTH MAIN STREET

We have consigned for this sale the complete furnishings of two residences, including all kinds of furniture, carpets, rugs, etc., together with 1000 feet of new hose. If you are in the market for anything in home furnishings do not fail to attend this sale, as everything must go to the highest bidder. Seats for all. RHOADES & RHOADES, Aucts. Phones—Main-1250; F-1250.

AUCTION

Closing out the entire stock of new and second-hand furniture store at 2405 Central ave., beginning Thursday, Oct. 13, 10 a.m., and will continue until sold out. Their stock consists of

THE CITY
AND ENVIRONS.

TODAY AND TONIGHT.

THEATERS.

Belasco—"Fifty Miles From Boston".. 8:15 p.m.
Burbank—"The Substitute" ..... 8:15 p.m.
Majestic—"The Melting Pot" ..... 2:15 and 8:15 p.m.
Mason—"The Chorus Lady" ..... 8:15 p.m.
Los Angeles—Vaudeville ..... 2:45 and 7:45 p.m.
Orpheum—Vaudeville ..... 2:15 and 8:15 p.m.
Pantages—Vaudeville ..... 2:45 and 8:15 p.m.

PUBLIC GATHERINGS.

Armory Day celebration, auspices Knights of Columbus—Shrine Auditorium ..... 8:00 p.m.

SPORTS.

Baseball—Vernon vs. Sacramento, at Vernon ..... 10:30 a.m.
Baseball—Vernon vs. Sacramento, at Chutes Park ..... 2:30 p.m.

"THE LAND AND ITS FATNESS."

Vermont exhibit at the Chamber of Commerce building on Broadway.

BUREAU OF INFORMATION.

Times Office, No. 531 South Spring street.

NEWS AND BUSINESS.

William N. Dana.

NEW YORK, Oct. 11.—William N. Dana, founder and publisher of the New York Commercial and Financial Chronicle, is dead at his home in Natick, Ia., aged 91, from a complication of diseases due to advanced age. Mr. Dana was born in Utica, N. Y., and was a graduate of Yale. He came to New York in 1839, and six years later brought out the first issue of the Commercial and Financial Chronicle. He was not related to the late Charles M. Dana, editor of the New York Sun.

City Hall Closes Today.

This being "Discovery Day," the City Hall and all city departments will be closed, and there will be a general scattering out for a holiday. The Mayor issued no message, but all the heads of departments gave the orders last night.

Saw Cuts Carpenter's Hand.

The right hand of A. M. Rhopal, 50 years old, a carpenter employed on work at St. Mary's Academy, was badly cut by a circular saw yesterday afternoon. He was taken to the Receiving Hospital and later to his home on Olio street, Florence.

Mother Abandons Children?

Teodore Fernandez of No. 404 Vignes street yesterday swore to a complaint charging his wife, Luz Fernandez, with having abandoned her three small children. Fernandez told Deputy Dist. Atty. Keyes that his wife ran away with another man. Constable Johnston was given the warrant to serve.

Two Federal Insistments.

The Federal Grand Jury yesterday returned a partial verdict to Judge Wellborn and at the same time delivered two indictments which it had prepared. The names of the persons who were indicted were kept secret as they had not been arrested. The jury is still in session. It is apparently investigating some affairs in San Diego county as a number of witnesses from the south are in attendance.

Say He's Starving His Cows.

At the meeting of the Board of Health yesterday, it was represented by three of the members who had visited the dairy of a man named G. W. Barnett, out near Silver Lake, that he is starving his cows. It was said at the meeting that many of the cows can scarcely walk, and the Society for Prevention of Cruelty to Animals will be asked to take the case up at once. By action of the board, Barnett was cut off from serving any more milk in the city.

Woman's Auto Injures Woman.

While crossing the street at Third and Broadway about 2 o'clock yesterday afternoon, Mrs. Lewis Cohn, No. 930 East Fifty-third street, was struck and knocked down by an automobile driven by Mrs. W. B. Roberts, No. 212 Thompson street. Mrs. Cohn refused to be taken to the Receiving Hospital. She was examined by a physician and removed to her home suffering from cuts and minor bruises.

Heavy Wagon Drawn Over Man.

While harnessing his horses to begin his afternoon deliveries yesterday Ed Resnocheck, a driver for the Los Angeles Brewing Company, was kicked by one of the animals which had become frightened. Before he could get from his precarious situation the wagon was drawn over his body. At the County Hospital, where he was treated, he was reported, as probably suffering from serious internal injuries. The wagon was loaded with many casks of beer, and was very heavy. The horses were kept in a barn at No. 1920 South Main street, and it was there that the accident happened. Resnocheck is 27 years of age.

BREVITIES.

Idyllwild Automobile Trip. Los Angeles, Colton, Banning, Idyllwild, Hemet, Perris, Riverside, Los Angeles. California's greatest scenic trip. Leave Los Angeles early, lunch at Banning. Plain meals, good beds at Idyllwild. Returning, stop a day at Frank Miller's Glenwood Mission Inn.

Hotel Rosslyn and Natick. Best 25-cent meals. Sunday eve., 35 cents. Holt frames pictures. 853 S. Bdwy.

PROHIBITION RALLY.

First of a Series of Outdoor Meetings in State Campaign Held Last Evening.

The first of a series of outdoor meetings to be conducted by the Prohibition City Central Committee in the State campaign was held last evening at Vernon and Central avenues, under the auspices of the Sixth Ward Prohibition Club.

Music was rendered by a male quartette from the Vernon avenue Methodist Church and there were addresses by H. J. Winslow, candidate for Assembly from the Seventieth District; Lucius D. Dale, candidate for Secretary of State; M. W. Atwood, candidate for Lieutenant-Governor, and Charles Z. La Fontaine, candidate for Congress. The speakers were introduced by L. D. Dale, chairman of the city central committee.

INGLEWOOD.

INGLEWOOD, Oct 11.—The horse and buggy taken from the Inglewood Mercantile Company's barns Sunday evening, by robbers who attempted to burglarize the store and postoffice, was found yesterday in the Los Angeles city pound. It has since been learned that there was not more than $25 dollars in the safe, as the company has the habit of banking all its cash on Saturday.

The oiling of Commercial street is now well under way and soon the finishing touches will be put on.

Inglewood now boasts of a first-class moving picture theater.

Cooking by Recipe.

Mr. Recentmarrie—This cake is good, dear, but there seems to be a good many egg shells in it.

Mrs. Recentmarrie—I'm sorry, John, but I used only three shells, the number the recipe calls for.

Mr. Recentmarrie—The number the recipe calls for?

Mrs. Recentmarrie—Yes, John; the recipe says to use the "whites of three eggs."—Chicago News.

HOG CARCASS SAVES MAN.

Packing House Driver Escapes Death By Colliding in Midair With Dressed Porker.

[ASSOCIATED PRESS DAY REPORT.]

PITTSBURGH, Oct. 11.—A billiard shot in mid-air, with a human body and a dressed hog as the objects, saved the life of William Apple, driver for a packing firm, when his wagon was struck by a Pennsylvania train at Homestead.

Hog carcass, parts of the wagon and the driver were in the air when the body of the porker caromed against Apple, deflecting his body as it was falling toward the engine. Apple landed on the pilot and just as the train stopped, he rolled off beside the track with a few bruises and scratches. He was taken to a hospital. Physicians say he will be out in a few days.

VITAL RECORD.

MARRIAGE LICENSES.

BURRIS—WADE. George W. Burris, 51; Anna Wade, 38.
CLARK—THOMAS. Charles Clark, 24; Dorothy Thomas, 19.
CORKILL—CONNELLY. Fred W. Corkill, 25; Mary C. Connelly, 25.
CRAWFORD—ANDERSON. Daniel C. Crawford, 22; Clara D. Anderson, 18.
CROWLEY—CASEY. F. L. Crowley, 25; May Casey, 25.
ELLIS—ISENSTEIN. Morris Ellis, 24; Mary Isenstein, 24.
FRAGNER—WACKENBARTH. Donald Fragner, 28; Augusta M. Wackenbarth, 23.
FURNEY—DORMAN. Alpha Furney, 25; Frances Dorman, 26.
GARDNER—DIESBOURG. Frank W. Gardner, 36; Eliza Diesburg, 19.
HANCOCK—KERN. Philip Hancock, 50; Grace M. Kern, 45.
HEIGALD—KELLY. Karl E. Heigald, 22; Grace G. Kelly, 21.
JAMIESON—SAWIN. Nathaniel Jamieson, 26; Faye E. Sawin, 24.
JEWETT—GREENMAN. Frank C. Jewett, 28; Pearl Greenman, 28.
KIMBERLIN—DAVIS. Dean D. Kimberlin, 26; Luella H. Davis, 25.
KISKADDEN—LANHAM. Bruce Kiskadden, 31; Hannah Lanham, 35.
KLEINSORGE—BAZLEY. Rudolph E. Kleinsorge, 27; Nita B. Bazley, 24.
LEIDY—NASON. B. H. Leidy, 21; Frances A. Nason, 19.
M'MAHON—STONE. Irvin E. McMahon, 49; Margaret Stone, 41.
MEITH—CRAGIN. Albert J. Meith, 23; Anna Cragin, 24.
MEYERS—ISITT. John W. Meyers, 40; Lucy Isitt, 39.
MILLS—JOHNSON. Fred N. Mills, 34; Ella C. Johnson, 29.
PEREZ—RODRIGUEZ. Miguel Perez, 24; Pompana Rodriguez, 25.
PERRY—TABER. Jesse L. Perry, 25; Wretha Taber, 21.
STAPLES—COWARD. Alfred T. Staples, 24; Beulah Coward, 22.
SWARTH—WOOD. H. S. Swarth, 32; Winifred Wood, 25.
SWEARINGEN—KNIGHT. Frank C. Swearingen, 49; Margaret L. Knight, 37.
VIRGIN—SCHWAB. Leon C. Virgin, 28; Schwab, 19.
WALKER—MITCHELL. George C. Walker, 25; Gladys M. Mitchell, 19.
WATSON—FOSTER. John E. Watson, 21; Laura E. Foster, 17.
YOUNG—WOLFE. Harry F. Young, 23; Beatrice Wolfe, 15.

BIRTHS.

Names, sex, date and place of birth.

BALDIVA. Amada and Francisco. Daughter. 238 Quierolo street. October 6.
BECKETT. Rosamarie and Millard. Daughter. 2764 Darwin avenue. October 8.
BLAKE. Zella and J. W. Daughter. Pacific Hospital. October 2.
CALLICRATE. Ida and Paul. Daughter. 1200 West Adams street. September 29.
HODGE. Mabel and Raymond. Daughter. 2302 West First street. October 4.
KIP. Allen and Frederick. Boy. Pacific Hospital. September 27.
MEYER. Albertina and F. A. Daughter. 1022 West Jefferson street. September 18.
PAPADOPOULES. Lelia and Thomas. Daughter. 1424 East Twenty-third street. October 2.
O'CONNER. Ellen and E. J. Boy. St. Anne's Maternity Hospital. September 22.
STUPPE. Della and George. Daughter. 1730 West Fifty-fourth street. October 6.
VANDERBERG. Minnie and C. A. Daughter. 2656 Normandie avenue. October 1.
WIGGINS. Mary and Guy. Daughter. 1240 East Sixtieth street. October 5.
WISE. Gertrude and D. W. Daughter. 1627 Grattan street. October 3.

DIVORCE CASES FILED.

ABRAMS. Roy against Carrie.
BROTHERTON. Lorena May against Andrew C.
GRAFF. Alice L. against David C. C.
JOHNSTON. John against Nora B.
MEGAHAN. Kate against Bud H.
REVALL. Clyde against L. L.
RISTELHUBER. Joseph against Alma.
TENNIES. Pauline against Joseph.

DIVORCE DECREES GRANTED.

TAIX. Rachel from Adrian. Extreme cruelty.

OFFICIAL DEATH LIST.

Name and place of death—	Age.	Date.
DINK, John L. Los Angeles	74	10
DOYLE, John W. Los Angeles	79	10
GRIDLEY, Lizzie A. Los Angeles	66	9
GILMORE, Mrs. O. W. Los Angeles	59	6
JONES, Elizabeth. Los Angeles	82	8
LOWDER, Minerva G. Los Angeles	66	11
MASUKAWA, Hitoshi. Los Angeles	2 mos.	10
MOORE, Lucy C. Los Angeles	61	10
TOMPKINS, Mabel. Los Angeles	25	8

DEATHS.

ALLISON. At No. 127 South Wilcox avenue, Hollywood, October 10, at 5 a.m., Mrs. Sarah C. Allison, aged 63 years. Interment at Bridgeville, Allegheny county, Pa.

DOYLE. In this city, October 10, 1910, Mrs. Jane W. Doyle, aged 79 years, beloved mother of Arthur L. Doyle.

Funeral services will be held October 12 at 2:30 p.m. at the chapel of the Los Angeles Crematory, corner Sixteenth and Grevor streets, adjoining Rosedale Cemetery. Take Santa Monica cars. Friends invited.

FRIZELL. In this city, October 11, Joseph Frizell, aged 74 years; a pioneer, arriving in Los Angeles in 1860. He was honorable in all things, and leaves the record of a pure, clean life.

Remains are at Orr & Edwards' undertaking parlors, corner Twelfth and Hope. They will be sent to his old home, Bernardston, Mass.

GILMORE. In this city, October 6, 1910, Mrs. O. W. Gilmore, aged 59 years.

Funeral services at the chapel of Pierce Bros. & Co., No. 849 South Flower, October 12 at 10 a.m.

KROESEN. Infant son of C. B. and Lyllian Walt Kroesen and grandson of Mrs. Olive A. Walt.

Funeral at 2 p.m. today from parlors of Robert Sharp & Son, No. 1218 South Flower street. Interment, Rosedale Cemetery.

PARKS. In this city, October 11, 1910, Margaret Ruth Parks, daughter of Lyman Parks and Laura Parks.

Funeral services will be held at the chapel of Orr & Boothe Co., Twelfth and Hope streets, this (Wednesday) afternoon at 2 o'clock. Interment, Alhambra Cemetery. Interment private.

MOORE. Lucy C. Moore, beloved wife of Robert S. Moore, mother of Dr. Albert W. Moore, Robert B. Moore and Mrs. Daniel J. Young.

Funeral services at broadway Christian Church, Wednesday, October 12, at 2 p.m.

SALISBURY. Edna Belle, at El Centro, Cal., October 11, daughter of Mrs. Martha Caulkins and sister of Pliny D. Caulkins, Mrs. R. S. Butterfield, Mrs. Frank Caldon and Mrs. Harry L. Goodell.

Funeral notice later.

SHERWOOD. Mrs. Adeline Sherwood of Altadena.

Funeral Wednesday, 1 p.m., October 12, Rosedale Cemetery.

STEPHENS. Mrs. Christina A. Stephens, wife of Otto T. Stephens, Alhambra, formerly of La Habra, died October 11.

Interment, Hollywood Cemetery. Funeral car leaves Fourth and Hill, Los Angeles, Thursday, October 13, 1:30 p.m. (San Bernardino papers please copy.)

CARD OF THANKS.

Mr. S. S. Hooper and children desire to express to their many friends their heartfelt thanks for the loving sympathy shown them in their recent bereavement, and their sincere appreciation of the beautiful floral offerings received.

Robt. L. Garrett & Co., Undertakers.
No. 1237 South Flower street. Main 75, F7521.

Peck & Chase Co., Undertakers.
1218-15 S. Figueroa st. Lady assistant. National Casket Co., caskets. Tel. Main 61, 35727.

We Have Removed to
Our new parlors, corner 12th and Hope streets.
ORR & EDWARDS CO.
Sterling S. Booth, Pres. and Treas.
John D. Faris, Vice-Pres. and Sec.

Get Yourself a handsome new WATCH CHAIN at Half Price today

These prices strike the lowest level for which high grade watch chains were ever offered in this city. The values are made possible by the advantageous conditions under which we purchased the mammoth wholesale stock of the J. P. Trafton Company. A wide variety of new and attractive designs to select from.

$1.00 Gold Filled Watch Chains	50c
$2.00 Gold Filled Watch Chains	$1.00
$3.25 Gold Filled Watch Chains	$1.75
$5.00 Gold Filled Watch Chains	$2.55
$6.00 Gold Filled Watch Chains	$3.10

GENEVA WATCH AND OPTICAL CO.
305 So. Broadway

BEST FOR SALADS
A pure California olive oil, especially put up for home use.
40c Size Bottles
70c Size Bottles
Our own Peerless Brand
OLIVE OIL
Southern California Wine Co.
Phones—10104; Main 332.
518 SO. MAIN STREET

"The Exclusive Specialty House"
Myer Siegel & Co.
251-255 South Broadway
Hand Embroidered Linen Waists
We show these various ornamented, front or front and back, tucked or pleated.
Each representing many hours of skilful handwork in designs elaborate, lavish or dainty.
Others finished with insertion, medallion effect, or edging of real cluny and Baby Irish.
With it, not losing the strictest and severest tailored effects. These waists are very much worn under suit coats.
Prices From $3.00
"Siegel's for Women's & Children's Wear"

Cemeteries.

Inglewood Park Cemetery
Two miles outside of the city limits, on the Los Angeles and Redondo Ry. 200 acres of perfect land with improvements outclassing any cemetery on the Coast.
207 S. Broadway, Room 202. Phones—F2303; Main 4659. Supt. Phone 10541.

Rosedale Cemetery
An Endowed Memorial Park, noted for its natural beauty; Endowment Fund for perpetual care, over $250,000; modern Receiving Vault, Chapel, Crematory and Columbarium; accessible. City office, Suite 302-306 Exchange Bldg., N. E. cor. 3rd and Hill sts. Phone Main 909. A3629. Cemetery Office, 1821 West Washington st. Phone 72858, West 80.

Evergreen Cemetery
(The Los Angeles Cemetery Assn.)
Boyle Heights, near City Limits. Operated under perpetual charter from Los Angeles city. Modern chapel and crematory.
Office, 339 Bradbury Building.
Phones—Main 652; A5466.
Cemetery—Home D1088; Boyle 9.

Hollywood Cemetery
Rolling lawns, trees, shrubbery, and beautiful lakes.
MODERN IN EVERY RESPECT.
Situated in the most beautiful section of Southern California, the ideal location, just inside Los Angeles city limits. Melrose and Colegrove car lines to grounds.
A CEMETERY THAT IS SELECT.
A1131. 703 Laughlin Bldg. Main 542.
Cemetery Phones—30955. Hollywood 512.

Forest Lawn Cemetery
NON-SECTARIAN
CITY OFFICE
Wright & Callender Bldg. 4th and Hill Sts.
FOREST LAWN

KAISER ADDRESSES GATHERING.

William of Germany Announces Contribution of Large Sum for Expansion of University.

[ASSOCIATED PRESS NIGHT REPORT.]

BERLIN, Oct. 11.—The celebration of the 100th anniversary of the University of Berlin opened today with a notable gathering in the commodious auditorium.

Emperor William made an address announcing that the work of the university would be broadened further by a foundation for scientific research. For this purpose, His Majesty said, he had collected from private individuals nearly $2,250,000.

Preceding the Emperor's address, the representatives of foreign universities spoke. President A. D. Hadley of Yale, spoke for the American Delegation.

Of course the Suit comes first, but the overcoat is going to be important, also. And so we suggest that you come in now and see our line of exclusive overcoatings. They'll stand rain and sun! they'll withstand wind and cold. They'll keep money in your pockets by costing you less and by wearing longer.
Suit or Overcoat to Order
$20 to $50
A.K.BRAUER SUCCESSOR TO
BRAUER & KROHN
"TAILORS TO MEN WHO KNOW"
128-130 S. SPRING
COR. FIFTH & SPRING 114½ S. MAIN

Children's Shoe Store
214 South Broadway

Latest Styles for Women
$3.50
Just a Little Better
Note the exclusive and commanding appearance of the entire shoe
Electropodes

For Rheumatism and Nervousness
REMOVE THE CAUSE
Rheumatism, Nervousness and all kindred complaints are the result of excess uric acid in the system. The only remedy is to remove the cause. Electropodes will do it. They eliminate, through the large pores of the feet, all poisons and impurities from the entire system, strengthen the nerves, promote circulation and aid each organ to perform its functions properly.
Mr. Doc Wilson, of Bakersfield, Cal., writes: "Thanks to Electropodes. I am sixty years of age but feeling twenty years younger and perfectly free from inflammatory rheumatism of long standing." Booklet on request.
What Electropodes have done for others they can do for you. Try a pair at our risk.
Sold Under This Contract:
The purchaser of Electropodes is granted the privilege of returning them within 30 days, and the purchase price ($1.00) is to be refunded upon the following conditions: They are to be worn according to directions for at least 25 consecutive days, and then if not satisfactory, to be returned in original box.
Druggist's Signature .....
At druggists; or by mail, postpaid. If your druggist cannot furnish Electropodes, send us $1.00, and we will see that you are supplied immediately. State whether for man or woman.
Western Electropode Co.,
237 S. Los Angeles St.,
LOS ANGELES, CAL.

DRS. SHORES
Are expert Medical Specialists in all the word implies. Seventeen years' continuous success with a record of over 100,000 treated. They have the skill, reliability and experience.
FREE TO THE SICK—A thorough Medical examination to all who apply this week with catarrh, deafness or any chronic nervous or private disease. Terms of treatment low and uniform—$2 A MONTH—medicines free for all catarrhal chronic disease.
Office Hours: 9 to 5; evenings, 7 to; Sundays, 10 to 12; Henne Bldg., 3rd and Spring. Entrance 122 W. 3rd.

Dr. Shores Offices in the Henne Bldg., 122 3rd St., near Spring.
Are the most modern and up-to-date medical offices on the Pacific Coast. Special departments are provided for the examination and treatment of men, women and children. Take elevator or easy stairs to rooms, 222 to 225. If you live out-of-town, write for free symptom blanks.

Reliable Values
At Reliable Prices
Montomery Bros.
The Reliable Jewelers and Diamond Merchants
Broadway, Near Fourth st

WALTER E. SMITH CO.
Grocers
Finnan Haddie, First of the Season, Very Fine, 25c per lb.; 2 lb. for 45c.
216-218 So. Spring St.
Main 8673; Home 10666.

Dayl ght Store Sunset M7021; Home 10132
Jacoby Bros.
331-333-335 South Broadway
"SOMETHING NEW EVERY DAY"

Wednesday Basement Specials
72 x 90 and 81 x 90 Bleached Bed Sheets—made from strong, serviceable sheeting, either size, each 45c
Dress Ginghams in dark colors; checks and plaids; yard 6½c
Arnold's New Fall Suitings in stripes and checks; dark colors; mannish designs yard 15c
39-inch Flaxon—a beautiful sheer fabric in pure white; yard 12½c

Unexpected Suit Purchase
Brings to Jacoby's a Splendid Lot of High Class Man-Tailored
Navy Serge Suits
Actual $32.50 Values—So Advantageously Bought that we can Offer Them Today at $21.95

YOU'LL realize that this is an occasion for rejoicing when you see those smart suits of serge tomorrow priced at $21.95. We cannot say too much about the serge quality—imported hard-twisted serge, strictly all wool—Fabrics that tailor splendidly, and hold their shape to the last ditch. They come in the most beautiful shadow stripe effects in various patterns. Note the clever buffed edges, so much more effective than the ordinary stitched edges. Correct length coats lined with two-season-wear satin; new plain gored skirts. All sizes in the collection. We are always striving to bring you savings when you will appreciate them most. This is an example—$32.50 stylish navy serge suits for $21.95.

Great Variety of Fall and Winter Belts at Just Half
Regular 50c Styles Wednesday 25c
THIS offer includes the new Persian Silk belts interlined with first quality patent leather; also a large assortment of wide Black and Red Patent Leather Belts—the sort so much in general use today. These are full regular 50c values everywhere. In a big special sale Today at half price—25c.

Tomorrow a Rare and Exceptional Bargain Offer in classy new Fall Neckwear
Our Regular 50c New Fall Neckwear Novelties priced 25c
PRESENTING an opportunity to gratify a love of dainty Neckwear at half the usual cost. The majority of our new 50c Fall Neckwear at half price—hundreds of large, fluffy, lace trimmed Lawn and Linen Jabots, Stocks, etc., also many Persian Neckwear novelties. Choice Today 25c.

Desmond's
Corner Third and Spring Sts.
Douglas Building
Men's Shirts
75c
We Have All Sizes
This week we have on sale hundreds of shirts sold all season at $2.00, $1.50 and $1.25 for 75c. All new, strictly up-to-date patterns.
ASK to see our special values in Men's and Young Men's Suits at $10.00, $12.00 and $15.00.
HAVE YOU SEEN AND REGISTERED FOR OUR NEW 1911 PACKARD LIMOUSINE, now on exhibition in our store? We're going to GIVE IT AWAY; tell one of our salesmen where you want it sent.
SOLE AGENCY DUNLAP HATS
SOLE AGENCY EVERWEAR HOSIERY

SPECIAL BARGAIN
For sale at sacrifice 5,000 acres rich level land at $70 per acre 20 miles from San Francisco all under irrigation, best subdivision proposition in state, will bring $150 per acre when subdivided, $125,000 cash bal. 4 years at 4 per cent. Owner, 744 Pacific Bldg., San Francisco.

STAUB'S
GOOD SHOES
Broadway, Cor. Third

The Walker Portable

We want Mining and Oil Men to know about our portable houses.
Asbestos Lined
Call and see our samples. 640 S. Grand.
P1956. P. O. Box 1372

BROCK & FEAGANS CONFINE THEIR DIAMOND SELECTIONS TO PERFECT GEMS

Steamships
HAMBURG-AMERICAN
AROUND THE WORLD
Two Grand Cruises of about three and one-half months duration each. "Around the World," the first to leave New York, Nov. 1, 1911, and the second from San Francisco, Feb. 17, 1912, by the large transatlantic steamer "Cleveland." Rates from $650 up.
ALSO CRUISES TO THE WEST INDIES, THE ORIENT and SOUTH AMERICA.
Write for itinerary of both cruises.
LONDON—PARIS—HAMBURG
†America ..... Oct.
Pres. Grant ..... Oct.
Hamburg ..... Oct.
Kaiserin Aug. Vic. ..... Nov.
†Unexcelled Ritz-Carlton à la carte restaurant. Gymnasium. Elec. Baths. Orchestra. Palm Garden.
GIBRALTAR, NAPLES & GENOA
*S. S. CINCINNATI ..... Nov.
S. S. BATAVIA ..... Nov.
*S. S. CLEVELAND ..... Dec.
*CINCINNATI ..... Jan. 4
*New—17,000 tons. Elevator. Baths. Gymnasium, etc.
TRAVELLERS' CHECKS ISSUED.
Tourist Dept. for Trips Everywhere, 160 Powell st. San Francisco, or Hugo D. Rice Co., 609 South Spring st., Los Angeles. American Savings Bank, Spring and 4th sts., Los Angeles.
HAMBURG-AMERICAN LINE

Only place of the kind in Los Angeles
Elizabeth Brady's Hat Parlor
Room 303 Parmelee-Dohrmann Bldg.,
444 South Broadway
Home Phone A 1730.
Bring your old hat and any trimming material you may have in your house. We will make you a new hat from it and guarantee satisfaction both as to style and price.
Toques a Specialty

London Paris Bremen North
Express sailings
Cecilie ..... Oct. 18 K. Wm. II. ..... Nov.
Kronprinz W. Oct. 25 K. W. ..... Dec.
London Paris Bremen German
Twin Screw Sailings
G. Wash. (new) Oct. 29 *Fried. ..... Nov.
*Barbarossa ..... Oct. 27 Gr. Kurfurst ..... Nov.
*Bremen direct.
Gibraltar Naples Genoa Lloyd
Koenig Albert ..... Oct. 22 K. Luise ..... Nov.
P. Irene ..... Nov. 5 Berlin ..... Dec.
Wireless and Submarine Signals.
Independent Round-the-World Tickets.
Travelers' Checks Good All Over the World.

XXIXTH YEAR

Among these, besides many stou rough woven homespuns, sackings, d looking checked materials. Browns, n and white mixtures and plain black a
In the fitting of these popular price particular, give them the same carefu they were fifty-dollar suits. We gua tion in every way.
Chiffon Dresse
These moderately priced dresses ar investigation. They are new, dainty and the price is so small that to emplo purpose would be an extravagance.
They are of Chiffon over Persian Sil Satin extending from the knee to the h Browns, navy, gray, heliotrope, Cop
Second Floor.
$3.00 and $4.00 Silk H
See tomorrow's papers for particular Sale most exceptional. Selling starts at 8:30 o'clock.
The Millinery Section is one places" of the store these days, sons a-plenty for it. Such a coll able millinery creations we never
Second Floor.

Removal Sale Pianos and Player Piano

Until we move to our new building on Broadway, our regular Agency Lines of Pianos and Player Pianos will be subject to discounts. Noteworthy among them are
The Famous Cecilians at Reductions
The Cecilian line represents the highest type of Player Piano. These instruments have the perfect ease of operation and the perfect musical qualities that place them in a class by themselves. Especially do we recommend the Cecilian with the metal action, which renders it impervious to extremes of dampness, heat or cold. All the prices named herein are subject to the discounts quoted above. Free music with every instrument and the free privileges of our great music library.
Geo. J. Birkel Co
STEINWAY, CECILIAN AND VICTOR DEALERS
345

It is only a short time now until the chil mence. Is your house equipped with the heating? If not do not fail to investigate t
GAS FURN
Broke the most satisfactory way of heating
Los Angeles Gas & Electric
645 SO. HILL STREE
Phones: Sunset Main 8920.. H

Peerless
A Motor stint for ing to pa can be p
H. O. HARRISO

Waldorf Chocolates
—At The—
Spring
L. J. Christ
551 So. Broadway—Near Si

Drink Puritas Distilled Water---5 Gallons 40c
Phones: Home 10053; Main 8191.
L. A. Ice and Cold Storage Co.

Editorial Section—The City and State. Part II---Local News Sheet--8 Pages

Los Angeles Daily Times

XXIXTH YEAR. WEDNESDAY MORNING, OCTOBER 12, 1910. On All News Stands, Trains and Streets. 5 CENTS

N. B. Blackstone Co.
DRY GOODS
RELIABLE GOODS AT POPULAR PRICES

Suits and Dresses $25

Every day more and more women are buying our twenty-five dollar suits and dresses. They are beginning to realize that a Blackstone garment at that price is one that any woman may be pleased to wear. Take, for instance, these new ones we feature today. They are the very epitome of fashion.

Suits At $25

Among these, besides many storm serges, there are rough woven homespuns, sackings, diagonals and mannish-looking checked materials. Browns, navy blues, grays, black and white mixtures and plain black are all strong favorites.

In the fitting of these popular priced suits we are just as particular, give them the same careful attention as though they were fifty-dollar suits. We guarantee perfect satisfaction in every way.

Chiffon Dresses $25

These moderately priced dresses are worthy your earliest investigation. They are new, dainty and extremely pretty; and the price is so small that to employ a dressmaker for the purpose would be an extravagance.

They are of Chiffon over Persian Silk, with a band of plain satin extending from the knee to the hem.

Browns, navy, gray, heliotrope, Copenhagen and black.

Second Floor.

$3.00 and $4.00 Silk Hose $2.50

See tomorrow's papers for particulars of a Silk Stocking Sale most exceptional. Selling starts Thursday morning at 8:30 o'clock.

The Millinery Section is one of the chief "show places" of the store these days, and there are reasons a-plenty for it. Such a collection of fashionable millinery creations we never saw before.

Second Floor.

Removal Sale Pianos and Player Piano

Till we move to our new building on Broadway, our regular Agency Lines of Pianos and Player Pianos will be subject to discounts. Noteworthy among them are

The Famous Cecilians at Reductions of $75 to $200

The Cecilian line represents the highest type of Player Piano. These instruments have the perfect ease of operation and the perfect musical qualities that place them in a class by themselves. Especially do we recommend the Cecilian with the metal action, which renders it impervious to extremes of dampness, heat or cold. All the prices named herein are subject to the discounts quoted above. Free music with every instrument and the free privileges of our great music library.

WITH WOODEN ACTION	
The Cadillac	$650
The Cecilian	$750
WITH METAL ACTION	
The Farrand-Cecilian at	$850
The Schmer-Cecilian at	$1050

Terms of $15 or more monthly.

Geo. J. Birkel Company
AUTHORIZED AGENTS STEINWAY, CECILIAN AND VICTOR DEALERS
345-347 S. Spring St.

It is only a short time now until the chilly weather will commence. Is your house equipped with the proper facilities for heating? If not do not fail to investigate the many qualities of a

GAS FURNACE

the most satisfactory way of heating.

Los Angeles Gas & Electric Corporation
645 SO. HILL STREET
Phones: Sunset Main 8920.. Home 10003.

Peerless

A Motor Car built without stint for those who are willing to pay for the best that can be produced.

H. O. HARRISON CO.

Whitman's Chocolates at The—
L. J. Christopher Stores
551 So. Broadway---Near Sixth
821 So. Spring

Puritas Distilled
5 Gallons 40c
Main 8191.
and Cold Storage Co.

"Three Nickles a Day" Pays for a "VICTOR"
Andrews Talking Machine Co.
With Holmes Music Co.
422 So. Broadway.

LOOKING FORWARD.

GOLDEN FRUIT; SILVER PRIZE.

ORANGE SPOONS POPULAR FOR "SUN-KIST" BRAND.

GENTLE RAIN HELPS MATURE THE NAVEL CROP.

HOPE IS FOR FIFTY THOUSAND CARLOADS TO EAST.

The rain of yesterday added one more assurance to the promise that Southern California will gather this year its record crop of navel oranges, exceeding all other seasons by probably 10,000 carloads. F. Q. Story, president of the Semi-Tropic Fruit Exchange, estimates the crop as it now stands at 50,000 carloads. Last year it was 30,000 carloads and the highest previous mark was 40,000 cars.

There are still elements of uncertainty to be met in the maturing of the green crop. Rain is one of the factors necessary, and if it is accompanied by further moderately warm weather the fruit will ripen in almost perfect condition. The rain of yesterday was not heavy enough to be of any great value but it broke the spell of the dry weather and the weather-wise all say that it rains much more easily after it has rained once.

The green fruit is fairly well advanced and should be on the market early if not checked by early or too severe frosts. The trees are heavily loaded and the ranchmen pray for gentle storms unaccompanied by winds or extreme cold. If the crop continues according to its present prospects Southern California will pour out a flood of golden fruit this winter of such perfection that it will increase the demand beyond the additional supply.

Those who are directing the destinies of citrus production and distribution believe that their greatest work is to place a satisfactory orange on the table of every Easterner who buys the California fruit. To accomplish this will largely solve the regulation of supply and demand, making overproduction an impossibility.

SILVER PRIZES

Remarkable efforts are being made by the orange-growers to stimulate and increase the demand. The prize system instituted a year ago is working wonders. All members of the Fruit Exchange are given the privilege of marketing their extra choice under the "Sun-Kist" brand. Twelve Sun-Kist wrappers entitle the holder to a silver orange spoon, especially designed in a pattern which utilizes the fruit, leaves and flowers of the orange. Every household wants a dozen of these spoons and that means the consumption of over a box of oranges.

The silver-spoon business of the orange growers last year reached an output of 2000 in a day. This year it will run over that. The Semi-Tropic Fruit Exchange is now the largest purchaser of silver spoons in the United States. The factory of the famous Rogers Brothers is being taxed to its utmost capacity to manufacture the prizes.

This plan, together with the attention that has been given to distribution, has placed the marketing of oranges on an entirely different basis from that of a few years ago when markets were sometimes flooded with oranges. Oranges are now shipped East with regularity during the season and re-routed and distributed to meet market conditions as they pass through various Eastern points.

"In spite of the promise of a record crop we do not fear over-production," said Mr. Story yesterday. "It is early to make predictions as to the price, should our crop mature as it has started with strong possibilities of 50,000 cars. The consumption has been increasing rapidly and we can hope for a fair price on all of the choice fruit we can ship.

MAY BREAK RECORDS.

"The oranges have been coming on very well. The crop is heavy and the green fruit is full in size for this season and in excellent condition. We need good rains from now on. Irrigation will not take the place of rain. There is something natural about the rainfall that artificial methods do not quite supply. If we should have a few good rains between now and Christmas, with reasonably warm weather, the orange crop should break all records.

"We have just finished marketing the Valencias and although it was not a heavy crop this year the fruit was good and brought very satisfactory prices. It was affected by the heavy frosts of last winter. Those frosts were unusual and we can hope on the basis of average conditions here not to have them again this season.

"The Fruit Exchange is spending nearly $50,000 in preparing to handle this year's crop so as to bring the highest possible returns to the grower. Without organized effort the orange business would not be as secure as it is today. We shall be obliged, in marketing 50,000 cars of oranges, to handle them judiciously and systematically. We have already obtained such wonderful results through our system that we have little fear of over-supply.

"The orange business of Southern California means between $20,000,000 and $30,000,000 and we hope to exceed the figures of all other years this season. As much as the orange is talked of in connection with Southern California and its resources few people realize what a tremendous asset it is."

ANOTHER ANTI-TAX SUIT.

An action similar to the complaints brought against the City of Los Angeles by the Southern Trust Company and the Los Angeles Trust & Savings Bank, instituted with a view to testing the validity of the license ordinance recently adopted by the Council, was filed in the Superior Court yesterday by the German American Savings Bank. The cause of action against the municipality and its officials is identical with the earlier litigation, and, as in the first instance, Judge Bordwell issued a temporary restraining order. The prayer of the petition is for an order of the court declaring the ordinance null and void, and restraining the defendant from bringing suit against the plaintiff for the collection of the tax as provided by the ordinance.

N. A. Parkhurst, alias A. L. Britton, alias Arthur Primrose, who threw away a promising career, and now faces serious charges.

SMILING.

PARRIES PROBE INTO HIS PAST.

MYSTERIOUS PRISONER HELD IN COUNTY JAIL.

Brought from San Francisco on Charge of Embezzlement, He Asserts He Has Been a Model Young Man Until Three Weeks Ago—Denies Accusations.

N. A. Parkhurst, with many aliases, who is held in the County Jail on a specific charge of embezzlement and is alleged to have committed many wrongs during a widely varied career, is a real man of mystery.

Although the officers assert that he has led a wayward life in many of the larger cities, they are unable to penetrate through his ready smile and make him admit that he is anything but a model young man.

"Up to three weeks ago my reputation was as good as that of any young man," he declared, when seen in the jail yesterday. This seemed a tacit admission that he did something of which he was ashamed less than a month ago. No amount of questioning could bring out any information as to what he referred.

Parkhurst was arraigned yesterday morning before Justice Summerfield on a charge of having embezzled $30 and ticket valued at $15, while he was employed by the Pacific Electric as a conductor in July. His preliminary hearing was set for the 17th inst. He was unable to furnish $1500 bail and was returned to jail.

The prisoner was asked yesterday if the reports that he received a degree as an electrical engineer when he was 20 years old and had once owned a large hotel were true.

"Beautiful day, isn't it?" was his smiling reply.

He was pressed for information concerning himself and said:

"I hope they get those dynamiters; they should be hanged."

After some more parrying, he asserted that the allegation that he was a "gas pipe" thug in Seattle was a fabrication.

"I worked for a real estate firm there and for other concerns," he said. "The more they look into my records in that city the better I will be satisfied.

"The charge against me in San Francisco was trumped up. I may have looked like someone they wanted. I don't know about that. But I do know I was not the man they were looking for. They did not have a bit of evidence against me. When they found it out, they were glad to dismiss the two charges of burglary and let them bring me down here. I wish they had gone on with the trial. I would have been acquitted. As it is now they have left a stain on my name."

"How about the charges here?"

"I am not going to say anything about that now."

"You were employed here by the Pacific Electric?"

"I can't say as to that. A man is likely to forget things you know."

WHAT IT MEANS.

Postcard Campaign Great Factor in Obtaining World's Fair, Which California Needs.

The postcard campaign is producing results. The Chamber of Commerce has figured it out that the investment of one cent will draw a dividend of $100. The Panama-Pacific Exposition at San Francisco, in 1915, means that hundreds of thousands of persons will come here who never saw the State before.

It is calculated, that of this number a big percentage will become permanent inhabitants. They will help to colonize the fertile empty acres; put money into mining and oil development, real estate improvements, business and manufacturing.

It is contended that the holding of this great World's Exposition at San Francisco will result in an increase of at least 5 per cent. in the wealth of the State.

The object of sending out postcards is to insure the holding of the exposition in San Francisco. New Orleans is a powerful and aggressive competitor and it is necessary to move vigorously and immediately in the way of influencing sentiment among the members of Congress, who will meet in December and decide at that session which of the two cities shall receive the government indorsement. It is especially necessary to influence the Congressmen from the Eastern and Middle Western States. These are the States from which most of the population of Los Angeles and vicinity have come.

The citizens of Los Angeles are asked to mail their eastern friends the picture postals which the Exposition Committee is supplying free of charge, urging the recipient to write immediately to the Congressman from his district, asking the latter to favor San Francisco as the site for this great World's Fair.

FRENZIED.

FINANCIERING ON THE SIDE.

FORMER HIGH SCHOOL STUDENT HAS DISAPPEARED.

DETECTIVES LOOK FOR YOUNG CLERK IN NORTH.

EMPLOYER SAYS HE FORGED NAME TO CHECKS.

Alvin C. Hamer, one of the brightest young students ever graduated from the Los Angeles High School, has followed the primrose path to its inevitable end, and is now a fugitive with a detective agency on his heels and a record of forged checks behind him. His father, Joseph W. Hamer, is principal of the Gates Street School, and a host of friends and neighbors in the St. James Park neighborhood, where the family lived, have been greatly shocked. The residence at No. 1009 West Twenty-second street was locked yesterday and Mrs. Hamer refused to discuss her son's escapades over the telephone.

Young Hamer, until his departure from the city a week ago today, played a very active game in frenzied finance. He had checking accounts at the All Night and Day Bank and the Bank of Southern California in his own name, an account at the Oil & Metals Bank in the name of Carl Watson and another at the Park Bank in the name of Earle M. Quinn. He was working on a salary of $12 a week, but his bank deposits sometimes ran as high as $50 and $60 a day.

There are a great many persons looking for Hamer beside the banks where his forged checks were cashed. An automobile agent has a bill for $50. A clothing company has a "no funds" check which they cannot use. A number of people in the vicinity of the Hamer residence cashed checks that have come back on them.

AMATEUR AT CRIME.

Hamer was very clever at work and very stupid at crime. He forged his employer's name to about $400 worth of checks in small amounts and depended on going to the bank with the pass-book to keep from being found out. His only safety lay in keeping the book from being balanced as long as possible and on various pretexts he succeeded in doing this for some time.

Hamer was working for the McCuistion Company, general agents for the Health and Accident departments of the Pacific Mutual Life Company, in the Story building, at the time of his disappearance. Mrs. McCuiston is the manager of this company and it was her name he forged to $400 worth of checks. She says that Hamer was given an unusual opportunity to carry on his forgeries because she was interested in him, found him unusually adept at his work as a clerk and hoped to save him from his disposition toward a gay and irresponsible life.

"In the first place," said Mrs. McCuistion, "I employed Hamer as an agent, not knowing that he had been discharged by the Pacific Mutual Company. The Golden State Life Insurance Company then began to pursue him because of some advance money they had given him which had not been paid. When that matter was fixed up I told Hamer that I could not employ him outside. He begged for a chance to continue and I put him in the office as a clerk.

"The first irregularity that came to my attention was when he drew a check to himself for $80 and signed my name to it. He told my cashier that I was too busy to attend to the matter and told him to do this. When I called him to task for it he threw himself upon my mercy and said he would not blame me if I had him prosecuted. He said he would do everything if I would let him continue his work. As he had the handling of no money and no supplies and was merely acting as a clerk, I let him go on.

"The next thing we discovered was an entry of deposit on my book of $10.80 which had not been made. When I called his attention to that he admitted it and said he was glad I had found it out as he had been guilty of the two offenses and now his mind was free. My other employees were more suspicious and insisted on my having my account balanced. Hamer was insistent on going to the bank with the book whenever I tried to send it. I gave it to one of the young women and he went to her and said that I had told him to take it.

"When I did get a statement from the bank I was almost overcome with the discovery of these checks that he had forged. His imitation of my signature was not a good one, but as he was employed here he succeeded in getting the checks cashed. Then I began to get inquiries from the Oil and Metals Bank about 'Watson' and when they gave me a description I saw that it was Hamer.

"I was slow to take any action in the matter because of the standing of Hamer's family. When we discovered the checks I asked his father to come in. He offered to pay me $200 if I would turn over the checks, but as I was protected by the banks I could not do that. They made good the accounts and fell back upon the bonding companies. If there is any prosecution it will come from that direction."

An officer of the Security Savings Bank said yesterday that no warrant had been issued in its behalf. The checks drawn on it amounted to about $300 and the bonding company will make these good. The case against Hamer is in the hands of the Burns & Sheridan agency.

SHE GETS NO DIVORCE.

Blanche M. Claiborne, wife of a former member of the Los Angeles police force, lost her divorce case in Judge Hutton's court yesterday, the action being non-suited. The court found that the allegations against the defendant, William H. Claiborne, as to extreme cruelty, were not well founded. The action of the court in non-suiting the case will give the wife an opportunity to amend her complaint, and it is understood this will be done. The diamond ring episode remains in statu quo. Mrs. Claiborne was on the stand the most of the day, and gave many instances of alleged cruelty on the part of the husband, but there was not enough to give her a decree under the statutes.

DAY HE FOUND US.

Anniversary of Discovery of America by Columbus to Be Celebrated Today—Legal Holiday.

Five thousand persons will join the Knights of Columbus at the Shrine Auditorium tonight in a celebration of Discovery Day. Columbus did not found the Knights of Columbus, but he discovered the country in which the society was organized, and the enthusiastic members of Los Angeles Council No. 621 propose to celebrate with the largest affair of the kind ever held in this city.

The exercises will begin at 8 o'clock and the doors will be open to everyone, free. Mayor Alexander and many of the officials of the city and county will participate. The principal addresses of the evening will be made by Bishop Conaty and Joseph Scott. Fine musical features by artists of ability are promised. The Fourth Degree members will appear in full uniform, acting as escort to the speakers.

These exercises will include no religious feature of any kind, and Protestants and Catholics alike will enter in a hearty commemoration of the day on which Columbus first sighted America.

A religious service will be held under the auspices of the order at the Cathedral of St. Vibiana this morning at 10 o'clock when Bishop Conaty will celebrate pontifical mass.

Discovery Day was made a legal holiday in California by the last Legislature. As a result, no public school will be open today in Los Angeles or elsewhere in the State, and the banks and all public offices will be closed. Colorado, New York and Illinois are among many other States to have made this a legal holiday, and a bill is pending in Congress to make it a national holiday.

SETTLED.

ELECTRIC LINE KNUCKLES DOWN.

EXTRA FINE SERVICE IS FOR SOUTH PASADENA.

Franchise Agreement with the City Council Provides for Many Concessions by the Railway—New Traffic System Will Soon Be Placed in Operation.

As a result of many conferences between Pacific Electric officials and the South Pasadena City Council a franchise agreement has been drafted that will give South Pasadena the best service on the North Division of the big interurban system and at the same time will amply provide for the traffic north and east of that city.

The new traffic system which will be put into effect has been a complete victory for the South Pasadena Council as it has obtained every point for which it held out.

Under the new system South Pasadena will be given a twenty minute local flyer service without stop until Oneonta Park is reached. From Oneonta Park north the local flyers will make all stops to the Pasadena city line. South bound the same stops will be made to Oneonta, after which the local flyer will run on the inside track to Los Angeles without stop.

Through Pasadena flyers will be required to stop at Oneonta Park and at least one other point, to be settled by resolution by the Council. The through Pasadena flyers are to be used during the rush hour only, and aside from the local flyer a complete local service on the outside track must be maintained.

The Pacific Electric is to open a street across the right of way at Fletcher avenue and pave it, and is also to build concrete landings at all stops. These landings are to be lighted at the railway's expense.

The settlement of the South Pasadena question by the ordinance which the Council has drawn up will not only permit South Pasadena to enjoy a much faster and more frequent service, but will also benefit the people of Pasadena and those living along the Monrovia line. Especially as provision is made in the ordinance for the operation of a belt branch around the Short and Oak Knoll lines to aid in carrying local traffic.

AGRICULTURAL PARK.

Following Another Hearing Before City Council, Both Parties Take to Woods for Signatures.

The Agricultural Park question drew a large delegation of men and women to the City Hall yesterday afternoon. The majority of them represented the protestants against the condemnation of the thirteen-acre strip south of the park, but both sides were pretty well discussed. Both appear to have almost an equal number of names on their petitions, and both are equally strenuous in their belief that theirs is the correct position. The assertion was made that the assessment on each lot will not exceed $4.50, including both the probable cost of the ground and the costs of condemnation. It was not disputed by anybody, and if that is the true situation, the thing seems really little worth quarreling about, and if it is deemed desirable to enlarge the park to that extent, it should be done. However, sentiment is so nearly divided that the Councilmen have given all parties to understand that the one who comes in with 51 per cent. or more of the frontage signed on its petition will be recognized. So now, see them go to it.

MERCHANT HASN'T MUCH.

Eugene P. Giffin, a merchant, yesterday filed a petition in bankruptcy. He is $2514.14 in debt and has only $75 with which to liquidate.

ORIENTAL.

PAGAN SHRINE BEHIND BARS.

KING'S SON WORSHIPS STATUE IN COUNTY JAIL.

COMPANION ALSO FOLLOWER OF LORD BUDDHA.

CHARGED WITH ROBBERY, READY FOR TRIAL.

"Into what strange realms does philosophy lead?"

How well the above line, gleaned from a dust-covered treatise, the work of a master long since dead, applies to the strange chain of circumstances which has led Peter Vorrath, alleged son of the present King of Siam, student, litterateur, philosopher, follower of Buddha and globe trotter, to link his destiny with that of Harry J. Nau, a fellow-believer and delver into the realms of the mystic, in a campaign of crime that has ended in the County Jail. Nau has confessed to the robbery charged against both and the men realize that the sombre gates of San Quentin or Folsom yawn before them, but they show little emotion—it is their philosophy of life.

The mystic delvers were arrested several weeks ago charged with the robbery of A. Shapiro's pawnshop at No. 404 North Main street. It was further charged that they bound and gagged the aged clerk, K. Perelson, while accomplishing the deed, and after helping themselves to the contents of the trays containing $5000 worth of jewelry, made their escape.

The police were immediately apprised of the robbery, and within a few days Vorrath was in the toils, and shortly afterward his accomplice was arrested in Chicago with the loot in his possession. Their preliminary examination was held and both were bound over to the Superior Court for trial by Police Judge Chambers under $5000 bail each.

SHRINE OF BUDDHA.

In the County Jail shut in from the noise and turmoil of the outside world, the men make the most of their fleeting hours, wooing their pet philosophies, reading whatever of a literary character that the benevolence of the jailers permit, and making their orisons to their beloved Buddha. Through the courtesy of Sheriff Hammel, Vorrath has been permitted to install a small likeness of his Gautama Sakyamuni in one corner of his cell, and there at early morning, mid-day and evening the two worshipers gather to kneel in sacred prayer to their Nirvana.

Their prayers are not of the emotional kind, that rend the spirit, and move the silent watchers in adjacent cells to like devotion and penitence. Instead they are quietly pronounced, soundless save for the slight lisping carried beyond the barred limits of their cell. When they have finished, they resume their reading or discussion of more material things, as the time offers.

Together with his accomplishments Vorrath is a linguist, having fluent command of seven languages. He speaks English with the clearness and finish of a college professor. His choice of words is excellent, and his discussion of things of a literary character proves him to have a broad command of choice gems of prose and poetry.

Vorrath and Nau were both down on their luck when they chanced to meet in a soup-kitchen on East First street, several months ago. Nau was fingering the pages of a Confucian dissertation when observed by Vorrath. Immediately the latter perceived a kin soul, a student, a delver into philosophical realms.

Each had seen the world, from its manifold angles, and each had his theories of life to argue. They both, however, were firm believers in the transmigration of souls, the subjection of self to attain the best in life, and the mould of that great beyond with its countless spheres and myriads of souls struggling for that plane of rest and quiet—Nirvana.

Then as one they harkened to Buddha—and in worship they still cling to him. They believe that no great wrong was committed when they appropriated to themselves the material goods of others. They assert that in the realms of the Sakyas things of a material character are of little import in comparison with those of the spirit. In other words the devotion of a day wipes out the stains of material society.

That is why both Vorrath and Nau believe that, even in the event that they are sent to prison, it will count but little in their efforts to attain their Nirvana. That's why three times each day between sun-up and sun-down they kneel in fervent devotion on the stone floor of their cell, before their beloved Buddha, and pray for their Nirvana.

CATCH 'EM WITH ROPE.

MOUNTED PATROLMEN WILL CARRY LASSOS.

TO KEEP the outlying districts of the city in as good order as the other sections, ten mounted patrolmen will soon be equipped by the police department and assigned to beats in the distant localities.

Capt. Lehnhausen asked the Commission for funds to equip twenty men, but only ten were allowed. With this number, however, the captain of police says he can cover the districts, though he will not have the additional men he wanted for cases of emergency.

A sample outfit, including saddle, blanket, spurs and rubber poncho, is now on exhibition in Capt. Lehnhausen's office in the Central Police Station, and will be shown to all dealers who wish to submit bids for the equipment.

It is planned to have the entire outfit finished in black. The uniform of the riders will be blue, probably trimmed with yellow, with a large black felt hat. The horses will be kept in the fire houses in the outlying districts, and it may not be necessary for the mounted men to care for them, as is the case in many cities where a mounted organization is a part of the police force.

The mounted men are to be picked from the ranks of the patrolmen, and those with experience as cowpunchers will be given the preference. A lasso of half inch hemp rope is to be hung from the saddle to enable the patrolmen to catch runaway horses or men on a rampage.

An order issued yesterday morning changed the department back to the eight-hour day basis. The twelve-hour day was established on the day following The Times building disaster, but it is now believed that the need of a large force in the Central Police Station is not necessary.

Twenty-four new patrolmen, the emergency squad, went on duty last night. These men received temporary appointments and their future connection with the department will be fixed when the result of the civil service examination to be conducted next Saturday is known

PUBLIC SERVICE: CITY HALL AND COURTS.

SUMMARY OF THE DAY.

Julia Lafayette Roberts, charged with forgery, appeared for preliminary examination yesterday in the Police Court and the hearing was set for the 26th inst. She changed her disguise to that of a man from time to time.

The City Council yesterday took exception to the indorsement of a lumber company's claim against the Government, by the Harbor Commission, and announced the policy of hands off private claims.

A stringent anti-prize fight ordinance was adopted yesterday, that requires promoters of amateur boxing contests to secure a permit from the Police Commission.

Four members of the jury in Judge McCormick's department, were excused from duty in a case involving the Los Angeles Gas and Electric Company, yesterday, because they had not paid their September gas bills and were therefore creditors of the corporation.

Stinson Jarvis, an attorney, had his action against the South Coast Yacht Club of San Pedro, knocked out in Judge Houser's court yesterday, with the beginning of the examination of the complainant himself.

AT THE CITY HALL.

SUBORDINATE COMMISSION.

COUNCIL TAKES FALL OUT OF HARBOR MANAGERS.

Notifies War Department That City Does Not Espouse Cause of Private Claims—Dredging Before Consolidation — Mayor's Temporary Veto Victory.

The Board of Harbor Commissioners came in for a gentle criticism, at the at a meeting of the City Council yesterday in connection with the claim of the Consolidated Lumber Company against the government.

It appears that before the city of San Pedro was consolidated with Los Angeles, the lumber company had done considerable dredging in the channel, in order to reach their own wharves. The corporation has now made a claim of $71,790.33 against the United States government for the recovery of this amount.

Some time since, the matter was brought to the attention of the council that the Harbor Commission has approved the claim and recommended its payment, while the Board of Public Works refused to take such action, and it was given into the hands of the Public Welfare Committee for investigation and report. This report was presented yesterday, and Mr. Washburn took polite exception to what he considered a rebuke to the Harbor Commission, while Mr. Stewart, chairman of the Welfare Committee said that this duty had been put upon his committee, and he expected the entire council to stand by him.

The report recites that the Harbor Commissioners, a board created by ordinance, had endorsed the claim of the lumber company, while the Board of Public Works, a body created by the charter, had refused to do so. It is also regretted that there is a lack of co-ordination between the departments of the city government concerning the matter, and the statement is made that "it is clear that the action of the Harbor Commission was intended to be used in Washington, as official endorsement by the city, and as the claim has been recommended by a subordinate commission of this city, might lead to the conclusion that this is the voice of the municipality." The report whwich has been forwarded to the War Department, closed with the following resolution and received the affirmative votes of all the members except Mr. Washburn:

"Resolved, That such claims, not pledged assistance by the city in advance of the work done, should be allowed to win or lose on their own merits, and without endorsement by the city."

BACK TO COMMITTEE.

VETO TEMPORARILY WINS.

When Mayor Alexander's veto of the ordinance declaring Alvarado street a boulevard, from Seventh street south to Hoover street, was read in the Council meeting yesterday, the contest began by Councilman Gregory speaking in favor of passing the ordinance over the veto.

"I think the Mayor has probably been misinformed," said Mr. Gregory, "and I hope to see the ordinance passed over the veto. Westlake Park should have one good, wide street, and the entire frontage, with the exception of 300 feet, has asked that Alvarado street be made a boulevard, thus excluding street cars and heavy traffic from it."

As the discussion proceeded, it became apparent that there was a difference of opinion concerning the veto, with the chances in favor of the ordinance, but Mr. Gregory pleaded for delay in order that he might have the opportunity to take his colleagues over the ground and "show them." The vote by which the ordinance had been adopted was finaly reconsidered, and it went back to the Streets and Boulevards Committee for another report.

PRIZE FIGHTS OUT.

AMATEURS MUST GET PERMIT.

The prize-fight ordinance adopted yesterday, puts the lid on tight, so far as professional fights are concerned, and even amateur sparring exhibitions cannot be given anywhere in the city without first securing a permit from the Police Commission.

The provisions of the ordinance are carefully drawn and there is no loophole. Contests may go ten rounds, with seven-ounce gloves, but there must be no money consideration to the boxers, no gate receipts, and no prize, other than an optional trophy, costing not more than $35. It is also provided that owners, lessees, or any other persons who control property, are equally liable for permitting it to be used contrary to the ordinance, and spectators are punishable the same as participants in any other respect. The maximum penalty for violation is $500 fine and imprisonment for not more than six months—one or both.

CITY HALL BRIEFS.

REJOICE WITH THE DOGS

An ordinance was adopted by the City Council yesterday, repealing the dog-mussling ordinance. This action was recommended by the Board of Health, and the ordinance was drawn and submitted by the Legislative Committee. It was unanimously adopted without discussion.

A petition was presented from electric sign-makers, asking to be permitted to raise them thirty feet above the roofs of buildings, but on recommendation of the Building Inspector the petition was denied. He said the menace to life is sufficiently great when the signs are twenty feet high.

The San Pedro Lumber Company was refused a spur-track at Sixtieth street and Vermont avenue, notwithstanding the recommendation of the Utilities Commission to the contrary.

The notorious voting machines came into notice again yesterday, when orders were given to store them in the Temple Block, and thus save the $30 that has been paid monthly for their storage.

The report on the Berlin Dye Works, refusing to make an exception in their favor by allowing them to remain in a residence district, was unanimously confirmed.

Oil Inspector Blackmar was given another lease on life, by the matter of the abolition of his office being postponed for another week, in order that he, the City Engineer and the Inspector of Public Works, may be present at the hearing.

The City Engineer's report on the bridge across the Arroyo Seco, was given over to the Bridge Committee, which committee will have in hand bids for the first bridge contemplated, on October 18. A protest was also filed against proceeding with the fill, as contemplated.

AT THE COURTHOUSE.

KNOCKED OUT BY GAS BILLS.

JURYMEN EXCUSED BECAUSE THEY ARE CREDITORS.

Rule of Civil Procedure Invoked During Effort to Get Jury to Try Damage Suit Against Lighting Companies and the Venire Is Nearly Exhausted.

For the first time within the memory of some of the oldest legal habitues at the Court House, section No. 602, of the Code of Civil procedure, relating to the grounds of challenge of a juror, was invoked in Department One.

On numerous occasions some of the features of that section having to do with the eligibilityof jurors have been made use of, but the provision making ineligible persons who are in the relation of debtor or creditor to the defendant at the acton at bar, has been seldom, if ever, used.

The section in question provides as among other causes for the challenge of a juror: "Standing in the relation of guardian and ward, master and servant, employer and clerk, principal or agent, or debtor or creditor to either party."

The fact that four members of the jury drawn to try the case of J. J. Mulholland against the Western Gas Construction Company and the Los Angeles Gas and Electric Company, were creditors of the defendant corporation to the extent of their September gas bills, barred them from service. The jurymen affected by the ruling were L. S. Chapman of this city, and A. A. Weymouth, W. H. Ernest and P. W. Cartright of Pasadena.

There was no question but that Chapman was a creditor of the defendant, but in the Pasadena cases there was some delay in ascertaining their status. It was shown that they purchased gas of the Consolidated Gas Company of Pasadena, but the statement was made that this corporation was a constituent part of the Los Angeles Gas and Electric Company. The four of the gentlemen were excused. The jury panel was nine jurors in the box, and an extra venire of twenty-five from outside the city will be called today.

The case before the jury is that of Mulholland, who is asking $50,250 damages by reason of injures received at the gas making plant of the defendant corporation, January 27 last. Mulholland was an employé of the company, and was injured through the alleged negligence of the defendant in failing to have a steam pipe connected with the scrubber, in which had been allowed to accumulate gas.

JARVIS LOSES.

STEWARD HAD NO CONTRACT.

The action brought by Stinson Jarvis, an attorney of this city, to collect $418.25, claimed under an alleged contract with the South Coast Yatch Club of San Pedro, was on trial in Judge Houser's court yesterday, but was knocked out with the opening of the examination of the plaintiff.

Jarvis asserted that he had a contract with the club as assistant secretary and steward, but it was quickly shown by the testimony of the prosecuting witness himself that no such condition existed; that he was hired by the month and paid in full when he severed his connection with the organization, and that therefore he had no cause of action.

In the complaint filed by Jarvis, serious charges were made against some of the members of the yacht club, they were strenuously denied and there were a number of witnesses summoned to prove the falsity of the accusations. On the part of the members it was alleged that the complaint of Jarvis was not wholly unfounded, though other motives were behind the bill against the club. But the case was dismissed, Jarvis, under the order of the court, being mulcted for the costs.

CRIMINAL MATTERS.

DISPOSED OF BY JUDGE.

Lee Kirtley pleaded not guilty to the information charging him with assault with a deadly weapon, and his trial was set for Nov. 4.

Peter Vorath, charged with robbery, pleaded not guilty and his trial was fixed for Oct. 19.

F. Samura, assault with intent to commit murder, pleaded not guilty, and his hearing was fixed for December 1.

Edward Emerson, against whom an allegation of rape had been lodged, pleaded not guilty. He will have an opportunity on Nov. 23 to convince the jury that he is right about it.

Jubencio Valencia, assault with intent to murder, not guilty, trial date fixed for Dec. 5.

A. F. McNutt, who pleaded guilty to failure to support his minor children, was sentenced to San Quentin for three years.

Robert McIver, who pleaded guilty to two informations charging burglary, was allowed to go on probation, five years on each charge to run concurrently.

Severo Landin, who pleaded guilty of petty larceny with prior conviction, was sentenced to Folsom for one year.

EGG TROUBLE.

GROCER CHARGES FRAUD.

The trials of Ed Strayer and A. A. Olivera, charged by Albert Cohn of conspiring to defraud him in the purchase of eggs for his grocery have been set for November 4 and December 1. The two young men appeared before Police Judge Williams yesterday morning.

Though charged with defrauding Cohn of the purchase price of a single dozen of eggs, Cohn declares that he has been defrauded of about $400 in all during the time he declares the men were working their game.

Cohn declares that Strayer brought eggs to the store to sell and that Olivera who was employed in the store met him each time he came and took the eggs to the store's candler. When the candler's certificate was received stating that the eggs were satisfactory, it is asserted the men raised the number of dozens considerably on the certificate and then presented the paper to the cashier for payment.

SPECTER IN HIS LIFE.

GREEN'S HEARING POSTPONED.

On motion of his attorneys, the examination of Howard Green, the local lawyer charged with murder, was continued until October 20 by Police Judge Williams yesterday morning.

Green shot Prof. Thomas D. Skidmore when he found the latter in his home, No. 2627 Dalton avenue, September 20. Skidmore had known Mrs. Green for thirty-three years, and it seems he did not cease paying attention to her.

Skidmore according to Green's friends had been a specter in his life fonr years, having been a rival for Mrs. Green's hand before her marriage to Green, and a rival for her love since.

The Greens came to Los Angeles from Battle Creek, Mich., about six months ago, and just before they left the Michigan city, Skidmore dropped into town, causing considerable comment.

In Battle Creek, Green was prominent in all public movements, and about eight months ago presented to the city several acres of fine land within the city limits to be made into a park. He was a prominent member of the Michigan bar, and president of the Independent Congregational church.

The hearing, on the 20th inst., will be held in the University Police Court.

COURTHOUSE NOTES.

BREVITIES MISCELLANEOUS.

VERDICT FOR PLAINTIFF. In the action brought by Anna Ohmer against N. Armstrong, to recover damages on account of injuries received by falling down an insecure pair of steps in a house occupied by the plaintiff and owned by the defendant, on South Figueroa street, Judge Hervey, yesterday, gave the plaintiff $500 as damages.

OFF TO THE NORTH. Superior Court Judge Hervey is in San Francisco for the balance of the week, on important private business.

NO COURT TODAY. In honor of Discovery Day, there will be no session of the Superior Courts today. It was on October 12, 1492, that Columbus discovered America, according to the school books and histories, but the discovery of Los Angeles did not occur until some years later.

CHURCH FINANCE. The Southern California Baptistry Convention filed a petition in the Superior Court yesterday, praying for permission to sell property belonging to the corporation in Pasadena. Judge Bordwell allowed the New Hope Baptist Church of this city, to execute a mortgage for $1550, and the German Evangelical St. Paul Church, to execute a mortgage to the Security Savings Bank for $2750.

SHIFTING THE JOB. During the present week, Judge McCormick will assume the duties of the criminal department in the absence of Judge Davis, who is on his vacation, and Judge Oster, San Bernardino, will preside in Department One.

INCORPORATIONS. Dume Point Oil Company, capital stock $500,000, incorporators J. F. Cullen, E. B. Coil, A. E. Wall, Frank Kirk and Daniel Daniels; subscribed, $5.

PROBATION ALLOWED. Judge McCormick allowed Norman Wyeth, charged with forgery, to which charge he pleaded guilty, to go free on five years' probation, in Judge Davis' department yesterday.

THE INFERIOR COURT.

GOES TO COURT AS A WOMAN.

ALLEGED FORGER CHANGES HER DISGUISES.

Because of Attorney not having Had Time to Prepare for the Preliminary Examination of Her Case the Hearing is Continued About Two Weeks.

On the warrant for arrest charging Phillip Roberts with forgery, Julia Lafayette Roberts appeared before Police Judge Williams yesterday afternoon and the date for her examination was set for the 26th inst.

Though the warrant read "Phillip" it was intended for her but was issued when she was masquerading as a man named "Phillip Roberts." In the pursuit of her by the officers, which began in Los Angeles and ended in Chicago, she repeatedly changed her attire and part of the time was Miss "Phyllis" and the rest "Phillip."

Miss Roberts is a resident of Santa Barbara but is said to have worked in Los Angeles. She was very neatly dressed when taken to Police Court yesterday afternoon and quietly answered the questions asked of her and without change in the expression of her face. That she is charged with a felony seemed to matter little as far as it affected her manner.

She was dressed in a long gray coat which fitted her mathematically. A pair of dainty oxfords with silk laces appeared beneath her long black well-fitting dress and on her head she wore a large black hat with an abundance of cerise colored silk. Her complexion matched the silk exactly while a tiny bouquet of forget-me-nots pinned to her bodice formed a complement with her pale blue eyes. Her small, delicate hands were encased in a pair of new tan kid gloves.

Inasmuch as her counsel had been engaged but a few hours before she was taken into court and consequently had not had time to prepare for an examination, he was allowed two weeks in which to prepare for it. In case he is not ready by that time the District Attorney told him privately afterward, the time could probably be extended if satisfactory to the court. Miss Roberts was returned to the custody of the Sheriff at her request and was taken back to the County Jail. Bail was set at $2000.

The specific charge on which Miss Roberts is held is forging the name of the Pacific Wireless Telegraph Company to a check for $65 which she is said to have cashed at the All Night and Day Bank.

When the check was discovered to be valueless she was sought but in company with E. P. Lambert, formerly a hotel clerk in Los Angeles, she started on the 4000-mile flight which ended with her capture in Chicago. A man who gave the name of Robinson was also with the pair when they were arrested in Chicago.

The Burns & Sheridan Detective Agency was called into the case and they searched Los Angeles. They thought they had Miss Roberts when she was staying in a local hotel but she passed the detectives in man's attire and made her way to the Southern Pacific depot where she took a train to San Francisco.

The agency notified its San Francisco department and detectives met the train. Miss Roberts however suspected there might possibly be a reception planned for her so in her berth in the sleeper she became "Phillip" again and the porter helped her off the train and she passed between the detectives.

The search for her in San Francisco proved fruitless and she departed for the East.

Had her funds not been low she might not yet be in custody, but en route other checks alleged to be valueless were passed and this left the trail which the detectives followed.

It is believed the two men accompanied her during the entire trip but they will be sent to St. Paul to stand trial for other offenses which they are said to have committed there.

WATCHDOG.

TRACEWELL, MAN WHO SAYS "NO."

PAYS ALL THE BILLS OF THE GOVERNMENT.

No Money Leaves the National Treasury Without His "O. K." Over a Billion Dollars a Year Paid Out on His Approval of Accounts.

The government hires a man to say "no." When he utters that savage dwarf among Saxon words, not even the President of the United States can lawfully say "yes," nor can any Court in the land, getting right down to the hard facts, says the Washington correspondent of the Philadelphia Record.

Figuratively, Robert J. Tracewell, Comptroller, sits over against the door of the Treasury with a lynx-eyed guard of 18 men—lawyers like himself—and scrutinizes every penny that is paid out. Government is now costing more than $1,000,000,000 a year. Tracewell's office, therefore, is no molly-coddle task.

However, if the President were a headstrong person, he could remove Tracewell from office and appoint another man to the position thus emptied of its occupant. In a way, then, the Comptroller of the Treasury is an autocrat, whose judgments can only be reversed by cutting off his head. Still, his authority stops with the payments of public money.

Most payments, of course, are the plain and simple transactions of everyday business. But sometimes the laws are ambiguous. Again, they may conflict. In all such cases Tracewell is the judge. His "pay it," or "don't pay it," accordingly, is final unless the claimant is a private individual—a contractor or merchant, for instance—in which event he may carry his cause to the Court of Claims, and have it heard on its merits.

Now and then there is a volunteer watchdog of the Treasury in Congress, generally in the House of Representatives. Some of them are narrow men, hoarders of pennies, naturally, and others are politicians who preach economy on the theory that it is always a safe and popular issue with the common people, especially the agricultural classes. The ordinary watchdog is an obstructionist.

With Tracewell the circumstances are entirely different. He is a genuine watchdog under the statutes. By law, he cannot be anything else. A warrant for money is not good unless it contains his signature, although it may be signed by the Secretary of the Treasury himself. The salary of the President passes over his desk. There are hundreds of disbursing officers in the Government and many auditors. The eye of Tracewell is on them constantly.

THE KING OF MONEYBAGS

Thus it happens that Tracewell is also a detective. Manifestly he must be an expert accountant. Indeed, he is a pretty big man from any angle of observation. Likewise, he is a reader of human character.

"When in doubt, ask Tracewell," is the rule of every official, including the Attorney General. Into the cheerless Court of the Comptroller go several matters each month from the White House itself. Yet in actual money Tracewell never sees a cent.

"Isn't it easier to say 'no' than 'yes' after one forms the habit?" he was asked.

"I do not believe it is," Mr. Tracewell answered. "The normal man is a kindly and accommodating fellow; when he is otherwise nature has made a blunder. The word 'yes' moves the world, and is the basis of all progress. It must be spoken before there can be a store, a railroad, a factory, a farm or a hearthstone. 'Yes' is spontaneous and governs all action, but it can also signify weakness or the lack of morality or decision. 'No,' in many instances, can be defined as stagnation; in others, as strength and wisdom.

The Limit of Patience.

Mr. Blobbs dined the other evening with some friends. When the guests were seated the host bent his head and began speaking in a subdued tone.

"Eh, what's that?" demanded Blobbs, who sat beside him, and who is rather deaf.

The host smiled patiently and began again in a louder voice.

"Speak a little louder; I don't catch what you say," Blobbs persisted.

A low ripple of laughter went round the table. The host, his face crimson with embarrassment, raised his voice still higher. The poor old man did his best to hear, but failed.

"What did you say?" he demanded irascibly.

The host cast him an angry glance. "Dang it, I'm saying grace!" he yelled.—[London Tit-Bits.

Pauper Owns Gold Mine.

There is at present living in Lewisham, a suburb of London, a man who is in the astonishing position of being a pauper in England and the owner of a gold mine in South Africa. According to inquiries made by the guardians, it has been established that after the South African war the man inherited a tract of land in that country, which, owing to his poor circumstances he was unable to take over. It has since been discovered that this land covers a gold mine, the value of which may possibly amount to hundreds of thousands of dollars. Its present owner is very old and in feeble health, and for the last five years has received outdoor relief from the Lewisham Guardians.—[Washington Post.

How to Get Rid of Catarrh

A Simple, Safe, Reliable Way, and it Costs Nothing to Try

Those who suffer from catarrh know its miseries. There is no need of this suffering. You can get rid of it by a simple, safe, inexpensive, home treatment discovered by Dr. Blosser, who, for over thirty-six years, has been treating catarrh successfully.

His treatment is unlike any other. It is not a spray, douche, salve, cream, or inhaler, but is a more direct and thorough treatment than any of these. It cleans out the head, nose, throat and lungs so that you can again breathe freely and sleep without that stopped-up feeling that all catarrh sufferers have. It heals the diseased mucous membranes and arrests the foul discharge, so that you will not be constantly blowing your nose and spitting, and at the same time it does not poison the system and ruin the stomach, as internal medicines do.

If you want to test this treatment without cost, send your address to Dr. J. W. Blosser, 526 Walton street, Atlanta, Ga., and he will send you by return mail enough of the medicine to satisfy you that it is all he claims for it as a remedy for catarrh, catarrhal headaches, catarrhal deafness, asthma, bronchitis, colds and all catarrhal complications. He will also send you free an illustrated booklet. Write him immediately.

PERSONALS.

John Denair, founder of Denair, is a guest at the Hollenbeck.

Jacob Rawak of the Hayward has gone to San Francisco, where he is looking after private business.

J. Seligman, a young business man of London, is at the Alexandria. He is here on a pleasure trip.

W. W. Hunt, manager of the Royal Worcester Corset Company of San Francisco, is staying at the Angelus.

Homer W. Lombard, manager of the Art Metal Construction Company of San Francisco, is staying at the Van Nuys.

H. W. Brintraw, a manufacturer of machinery of San Francisco, is at the Nadeau.

Arthur Kidman, a cattleman of Sydney, N. S. W., is one of the recent arrivals at the Van Nuys.

A. S. Fowler, a real estate operator of Salt Lake City, is passing a few days at the Nadeau.

Mr. and Mrs. Louis E. Pfeefer, are at the Hollenbeck. Pfeefer is a hardware merchant of Chicago.

I. W. Hellman, Jr., a San Francisco banker, is a guest at the Alexandria.

Dr. E. Scott Blair and wife are at the Lankershim. Dr. Blair is returning from the East to Patton.

Sidney Goldman, of the firm of Goldman & Sons, general merchandise, of Phoenix, is registered at the Van Nuys.

J. A. McLeish, of the First National Bank of Silver City, N. M., is a guest at the Hollenbeck.

Mr. and Mrs. F. I. Neville are registered at the Lankershim from Houston. Neville is a commission merchant.

R. B. Louis, who has oil interests at Coalinga, is one of the recent arrivals at the Hayward.

S. E. Bentley, his wife, son and daughter, are registered at the Angelus from San Francisco. Mr. Bentley is a contractor.

W. B. Evans, who has mining interests at Nestor, is registered at the Nadeau.

S. H. Williams, a real estate operator of Oceano, is one of the late arrivals at the Hayward.

H. G. Martell, vice-president of the Wilmerding - Loewe Manufacturing Company, is registered at the Van Nuys from San Francisco.

Mr. and Mrs. S. J. Taylor and their daughter are at the Alexandria. Mr. Taylor is president of the Taylor Paper Company of Oakland.

W. J. Elliott is registered at the Hollenbeck from Topolobampo, Mex., where he has mining interests.

H. C. Churchill, special representative of the Chickering Piano Company of Boston, is registered at the Hayward.

L. A. Weller and party of four registered yesterday at the Angelus from St. Louis, where Weller is a wholesale liquor dealer.

Mr. and Mrs. E. B. Patner, who are touring the Coast, arrived yesterday at the Lankershim. Patner is a Chicago attorney.

A. D. McKnight and G. J. Goble of Pittsburgh, oil operators, are registered at the Angelus.

Mr. and Mrs. James Plunkett are occupying a suite at the Angelus. Plunkett is a Chicago book publisher.

T. R. Collins, Coast representative of the American Bank Note Company, is registered at the Alexandria from San Francisco.

C. H. Pennoyer of San Francisco, manager of the National Conduit & Cable Company, accompanied by W. H. Murphy of Detroit and T. E. Dorr of Saginaw, is staying at the Van Nuys.

Mr. and Mrs. James L. Ewing and Mr. and Mrs. J. J. Lerdman, Scotch tourists, are staying at the Alexandria. Ewing is a wholesale pharmacist, and Lerdman is a barrister of Edinburgh.

Stanley Anderson, manager of the Hotel Hollywood at Hollywood, returned yesterday from a three months tour of the East. He visited Chicago, New York, Boston, Washington and Philadelphia. "I was astounded at the unanimity with which the tourist companies of the East predicted a great rush of travel to California this season," he said. "Everywhere I went, as soon as it was known that I was from Los Angeles, I was besieged with questions as to conditions here and was asked what easterners could expect. I found hundreds of boosters scattered in almost every city; men who had attended some of the large conventions of the last year and who were still talking enthusiastically of the wonders of Los Angeles."

Hon. W. L. Merry of Caribou, Me., brother of Mrs. C. W. Roberts, No. 4420 Torrey street, arrived in Los Angeles yesterday with Mrs. Merry, their eight children and Mr. Burse, his father-in-law. Mr. Merry comes to make Southern California his home, as the result of the favorable impressions gained here during last winter's visit with Dr. and Mrs. C. W. Roberts.

A Clerkless Store.

A consumers' company has been formed by the Farmers' Educational and Cooperative union at Medical Lake. The union has bought a general store, fully stocked with groceries and provisions and farm implements, and supplied each of its 100 members with a key to the establishment, the doors of which are not open to the general public.

Officers of the organization believe with Tolstoy that it is as natural for a normal man to be honest as it is for a babe to breathe, and it is proposed to demonstrate the truth of the theory by giving each member access to the stock of unguarded provisions.—Baltimore Evening Sun.

If You Waut to Go East C. Haydock.
Agent Illinois Central R.R. 113 West Sixth.

Order Your Cakes and Pies for Hallowe'en Now

JEVNE'S

"Where Prices are Lowest for Safe Quality"

Toothsome Dainties From Jevne's Bakery

The Jevne Bakery is in a class alone in producing the most delicious cakes, pies, rolls and pastries in Los Angeles. We have those inimitable Jevne fruit cakes at 40c a pound, delicious mince, pumpkin, apple, lemon, cocoanut custard, plain custard, peach, cranberry and apricot pies at 25c each; many varieties of tempting rolls at 10c dozen, and scores of other dainty conceits especially appropriate for afternoon social affairs.

HOME 10681 TWO STORES | H. JEVNE CO. COR. SIXTH & BROADWAY 208-10 SO. SPRING STREET | BROADWAY 4909

COLORADO RIVER LANDS

Cotton Rancho Irrigated Farm Lands on Colorado River

Success Assured at Cotton Rancho

THE SOIL is there. An inexhaustible sediment constantly renewed and enriched by the fertile waters of the Colorado.

THE WATER is unlimited. Intake cannot be washed away, being embedded in solid rock. One share of water stock in the Colton Water and Irrigation Company goes with each acre of land. Good water for domestic purposes can be obtained at 20 feet.

THE CLIMATE is there. An early growing season brings crops to maturity in time for early market. Practically a year-round growing season.

THE MARKET is there. For 300 miles on the Santa Fe main line all the farm products used in these towns and mining camps are rbought from the Coast towns. This section will practically take all of our products at good prices.

THE CROPS that can be successfully grown on Cotton Rancho are varied, among which are Cotton, Wheat, Barley, Oats, Milo Maize, Corn, Dates, Canteloupes, Onions, Potatoes, Berries and Fruits. Good crops are a certainty at Cotton Rancho.

PRICE. From $40.00 up per acre, including water stock.

COME IN and let us show our maps and pictures. We will cheerfully answer all questions pertaining to this advertisement.

EXCURSION WEDNESDAY NIGHT

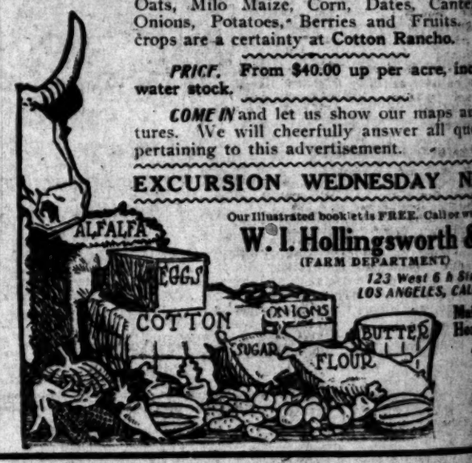

Our illustrated booklet is FREE. Call or write for it.

W. I. Hollingsworth & Co.
(FARM DEPARTMENT)
123 West 6th Street
LOS ANGELES, CALIFORNIA
Main 3366 Home A-1425

$25 an Acre

This is the present price of

Irrigated Land in the Great Yaqui Valley

Rich Soil Plenty of Water Railroad Transportation
Good Markets Big Crops
Fine Climate

Cheapest Irrigated Land on Earth

SEND OR CALL FOR PRINTED MATTER

CHAS. F. O'BRIEN

General Land Sales Agent
112 West Sixth Street Los Angeles, California

THE OIL INDUSTRY.

HEARINGS FOR OIL OPERATORS

ASSISTANT SECRETARY PIERCE WILL HOLD THEM.

SEPTEMBER OIL DIVIDENDS BIGGER THAN USUAL.

GENERAL NEWS OF INTEREST FROM OIL FIELDS.

There now seems to be some doubt as to whether Frank Pierce, First Assistant Secretary of the Interior, will personally visit the California oil fields while on his trip west. He left Washington last Saturday and will be in this city next Saturday.

Mr. Pierce has written a letter in which he announces that he will hold a hearing on the general oil situation in California, in this city about the 18th, and extends an invitation to all oil operators who desire to be present. He wants all the legal questions presented to him, as well as any modifications in the law which the oil producers may desire.

The letter was written to a Bakersfield man and Mr. Pierce asks Bakersfield to sent a delegation to this city. This is taken to indicate that the Assistant Secretary will not visit the San Joaquin fields in person. The letter was present in response to a telegram urging Mr. Pierce to visit Kern county on the occasion of his visit to California.

Upon receipt of the letter a special meeting of the Board of Governors of the California Oil Men's Association was called to meet at the Alexandria hotel next Saturday to meet Mr. Pierce and furnish him with all necessary information concerning the conditions in this State. The decision of Pierce not to visit the oil fields is somewhat of a surprise, as it was first thought that he would personally inspect all the fields of the State.

CONSOLIDATED MIDWAY. WINS IN RACE FOR OIL.

E. A. Wiltsee, managing director of the Consolidated Midway Oil Company, returned from the fields last night and reports that he has brought in a second large well for the company on the southeast quarter of section 32, 12-23, Midway field. The drill entered the oil sand yesterday morning, and it was encountered exactly where expected. The oil already makes a fine showing, and there is every indication that it will be a big producer. The oil sand was struck at a few more than 2000 feet.

This is the well which has been racing against the one of the Maricopa Crude Oil Company for possession of the southeast quarter of section 32, and the tapping of the pay streak by it of course gives the title to the land to the Consolidated Midway Oil Company.

The well was spudded July 13 with a standard rig, with which 800 feet were drilled up to August 13. Difficult sands were then encountered, and the standard rig was changed for a rotary, which was started on September 5. The remaining 1200 feet were drilled with it in thirty-five days, the whole time of drilling requiring only three months less than three days. Pipe lines have already been laid from it to the company's controlled gusher on section 32, and the management will begin shipping its oil within a few days.

The rotary rig will now be used to complete the company's well on the northwest quarter of section 32, which is already down 1760 feet. It will be completed in about two weeks, and will make a third large producer. The company's well on section 15 is now 2000 feet deep and is being cemented off, within another 200 feet the drill will enter the oil sand.

SEPTEMBER DIVIDENDS.

TOTAL IS VERY LARGE.

The total of dividends paid by listed oil companies operating in California for the month of September was $796,-311, and including the Mexican Petroleum Companies bring the total up to $920,392.00. The month was heavy because a number of quarterly dividends fell due. The itemized statement follows:

Company—	September 1 Dividend
Amalgamated	50,000.00
American Petroleum	93,995.00
Caribou	20,175.75
Claremont	15,000.00
Columbia	10,000.00
Empire	9,992.62
Euclid	1,000.00
Fullerton	2,731.37
Home (Coalinga)	90,000.00
Homestake	2,000.00
Kern River	1,000.00
Mascot	2,000.00
Midway Central	10,000.00
Monte Cristo	2,362.50
Mount Diablo	50,000.00
Pennsylvania	10,000.00
Oriole	5,000.00
Palmer	10,000.00
Peerless	18,926.10
Petro	361.13
Pinal	14,262.50
Record	3,000.00
Royalty	7,500.00
S. F. and McKittrick	300.00
Section Twenty-Five	13,000.00
Silver Dough	10,000.00
Sunset	10,000.00
Union	7,500.00
Union Provident	140,536.00
Union Petroleum	61,241.25
United Oil Company	40,375.00
	12,213.21
Total California companies	796,557.11
Mexican Petroleum of California	43,836.39
Mexican Petroleum of Delaware, pfd.	79,998.51
Total all companies	$920,392.00

BIGGER DIVIDENDS.

UNION INCREASES RATE.

At a meeting of the officials of the Union Oil Company held yesterday, it was decided to increase the dividend from sixty cents a share a month beginning November 1, instead of fifty cents as at present. This will mean an increase of $7.20 on each share a year.

The reason for the increase is the increase in the earnings of the big company, and the prospect for a further increase in the future. The higher dividend rate was forecasted in a recent letter issued by president Lyman Stewart.

LAKEVIEW COMPANY.

CAPITAL IS INCREASED.

The directors of the Lakeview Oil Company, who are largely officials of the Union Oil Company, have increased the capital of the Lakeview from $100,000 to $2,500,000. The value placed upon the stock at the present time is $25 a share, and under the terms of the new organization the exchange will be

THE OIL INDUSTRY.

HEARINGS FOR OIL OPERATORS

ASSISTANT SECRETARY PIERCE WILL HOLD THEM.

SEPTEMBER OIL DIVIDENDS BIGGER THAN USUAL.

GENERAL NEWS OF INTEREST FROM OIL FIELDS.

There now seems to be some doubt as to whether Frank Pierce, First Assistant Secretary of the Interior, will personally visit the California oil fields while on his trip west. He left Washington last Saturday and will be in this city next Saturday.

Mr. Pierce has written a letter in which he announces that he will hold a hearing on the general oil situation in California, in this city about the 20th, and extends an invitation to all oil operators who desire to be present. He wants all the legal questions presented to him, as well as any modifications in the law which the oil producers may desire.

The letter was written to a Bakersfield man and Mr. Pierce asks Bakersfield to send a delegation to this city. This is taken to indicate that the Assistant Secretary will not visit the San Joaquin fields in person. The letter was presented in response to a telegram urging Mr. Pierce to visit Kern county on the occasion of his visit to California.

Upon receipt of the letter a special meeting of the Board of Governors of the California Oil Men's Association was called to meet at the Alexandria hotel last Saturday to meet Mr. Pierce and furnish him with all necessary information concerning the conditions in this State. The decision of Pierce not to visit the oil fields is somewhat of a surprise, as it was first thought that he would personally inspect all the fields of the State.

CONSOLIDATED MIDWAY. WINS IN RACE FOR OIL.

E. A. Wiltsee, managing director of the Consolidated Midway Oil Company, returned from the fields last night and reports that he has brought in a second large well for the company on the northeast quarter of section 32, 12-23, Kern field. The drill entered the oil sand yesterday morning, and it was encountered exactly where expected. The well already makes a fine showing, and there is every indication that it will be a big producer. The oil sand was struck at a few more than 2000 feet.

This is the well which has been racing against the one of the Maricopa Oil Company for possession of the northeast quarter of section 32, and in the naming of the pay streak by it of was given the title to the land to the Consolidated Midway Oil Company.

The well was spudded July 13 with a rotary rig, with which 800 feet were drilled up to August 12. Difficult sands were then encountered, and the standard rig was changed for a rotary, which was started on September 5. The remaining 1200 feet were drilled with it in fifty-five days, the whole time of drilling requiring only three months and less than three days. Pipe lines have already been laid from it to the company's controlled gusher on section 30, and the management will begin shipping its oil within a few days.

The rotary rig will now be used to complete the company's well on the northeast quarter of section 32, which is already down 1740 feet. It will be completed in about two weeks, and will be a third large producer. The company's well on section 15 is now 2000 feet deep and is being cemented off. Within another 200 feet the drill will enter the oil sand.

SEPTEMBER DIVIDENDS.

TOTAL IS VERY LARGE.

The total of dividends paid by listed oil companies operating in California in the month of September was $796,-557.11, and including the Mexican Petroleum Companies bring the total up to $820,392.00. The month was heavy because a number of quarterly dividends fell due. The itemized statement follows:

Company—	September 1 Dividend
Associated	50,000.00
Mexican Petroleum	93,995.00
[illegible]	26,175.75
[illegible]	15,000.00
[illegible]	10,000.00
[illegible]	3,992.62
[illegible]	1,000.00
[illegible]	2,731.37
[illegible]	60,000.00
[illegible] (Coalinga)	2,000.00
[illegible]	1,000.00
[illegible] River	2,000.00
[illegible]	10,000.00
[illegible] Central	2,302.53
[illegible] Cristo	50,000.00
[illegible] Diablo	10,000.00
[illegible] Pennsylvania	5,000.00
[illegible]	10,000.00
[illegible]	18,026.10
[illegible]	961.18
[illegible]	14,902.00
[illegible]	3,000.00
[illegible]	7,500.00
[illegible]	300.00
[illegible] and McKittrick	15,000.00
[illegible] Twenty-Five	10,000.00
[illegible] Dough	10,000.00
[illegible]	7,000.00
[illegible]	160,536.00
[illegible] Provident	61,241.25
[illegible] Petroleum	40,375.00
[illegible] Oil Company	12,213.31
[illegible] California companies	$796,557.11
[illegible] Petroleum of California	43,836.38
[illegible] Petroleum of Delaware	79,998.51
[illegible] all companies	$820,392.00

BIGGER DIVIDENDS. UNION INCREASES RATE.

A meeting of the officials of the Union Oil Company held yesterday, it is decided to increase the dividend forty cents a share a month beginning November 1, instead of fifty cents as at present. This will mean an increase of $2.20 on each share a year. The reason for the increase is the increase in the earnings of the big company and the prospect for a further increase in the future. The higher dividend rate was forecasted in a recent statement issued by president Lyman.

LAKEVIEW COMPANY. CAPITAL IS INCREASED.

The directors of the Lakeview Oil Company, who are largely officials of the Union Oil Company, have increased the capital of the Lakeview from $100,000 to $250,000. The value placed upon the stock at the present time is $25 a share, under the terms of the new issue the exchange will be twenty-five shares of a par value $1.00 each for each share outstanding.

The stock of the Lakeview Oil Company, it is understood, will soon be listed on the Los Angeles Stock Exchange.

WESTERN DEVELOPMENT. IN VALLECITOS DISTRICT.

The Western Development Company, which has a large holding of land in the Vallecitos oil district, is putting up a rig and preparing to drill on section 1, 17-11. This is the company in which Ralph Arnold is interested, and of which it is said that E. A. Clark, the copper magnate of Boston, is the principal backer.

The Huls-Berg well in this district is producing twenty barrels a day of 30 gravity oil, which is all being used for fuel. This pay streak was tapped at a depth of only 120 feet. The company is sinking a deep well near it and from the position of the north and south anticlines, it is predicted that a large body of oil will be found at a depth of about 1700 feet.

Work on the Range 16 Oil Company's property is being rapidly pushed by its superintendent, Col. H. G. Heffron, who expects to spud in the first well before the 20th of the month. He expects to have no difficulty in taking the first string of 15 inch casing to a depth of 500 feet, at which point it is intended to reduce to 12-inch casing.

RUSHING STORAGE. AMERICAN OILFIELDS.

The American Oilfields Company has 100 teams and an army of men at work constructing a 3,000,000-barrel earthen reservoir in the heart of its big producing territory in the north end of the Midway district. The work has progressed to the point where the concrete men are ready to begin their work.

While there is 400,000 barrels of tank storage on the company's ground, there is urgent need of more and it is estimated that the company is daily losing a large amount of oil. The company's gushers are responsible for the present condition of affairs.

CONSOLIDATED MIDWAY. STRIKES ANOTHER GUSHER.

G. G. Gillette of the Consolidated Midway Oil Company received a telegram yesterday from managing director Wiltee that the well brought in by the company on section 32 proves fair to be as big a well as the gusher on section 30, which is capable of flowing over 50,000 barrels of oil a day.

The well on section 32 was drilled with a rotary and the drilling was started on July 19. The oil was struck at a depth of 1900 feet. The striking of oil in this well proves up the land for the Consolidated Midway, as this company was the first to make the discovery of oil. A telegram received from Mr. Wiltsee last evening was to the effect that the oil was spouting over the crown block, and looked like another section 30 gusher.

NEW STRIKE REPORTED. IN THE LOST HILLS

Information from Wasco is to the effect that another strike has been made in the Lost Hills district, this time at a depth of 300 feet, not far from the Lakeshore well. The strike was made by I. T. Bell and Judge Wallace of Visalia and their associates.

It is stated that a public demonstration of the Lakeshore well will be made for the benefit of the doubting Thomases now in the field. The veil of secrecy has been withdrawn.

On the W. Y. Horner ranch, between Wasco and the swamp near Semitropic, it is announced that Mr. Horner and some of his friends who are sugar planters in Hawaii will sink a well to a depth of 4000 feet if necessary to demonstrate whether or not the oil sands underlie the ranch property.

Santa Fe Gets Two Wells.

The Santa Fe is in luck at present in its oil operations. It has just brought in No. 3 on section 36 31-22 and No. 2 on section 14, 32-23. The first well mentioned produced at the rate of 10,000 barrels a day for a while.

Many New Wells Coming.

It is stated that not fewer than 150 oil wells are due to come in at any time now in the Midway and Sunset fields. Much of the recent drilling has been in the gusher belt, and some of the new wells at least may prove big ones.

Visalia Midway in Oil.

The Visalia Midway Oil Company has struck oil in its well No. 2, and intermittently an eight-inch stream of oil was thrown high above the crown block. It is believed that when the well gets settled it will prove a good producer.

Assessment Is Levied.

The Ojai Valley Oil Company, operating in the Santa Paula field, has just levied assessment No. 6 of one cent per share, delinquent October 29. The company is sinking its third well and has experienced considerable trouble. It was necessary to move the derrick after going down 500 feet. The new hole is about 800 feet deep with considerable oil showing.

AWAIT ANNEXATION.

South Pasadena Improvement Plans In Abeyance Pending Settlement of Final Problems.

It is probably that the Arroyo Seco bridge, which has been planned at a cost of about $100,000 and the South Pasadena City Hall will be held up until the problem of annexation to Los Angeles is definitely settled.

The Arroyo Seco bridge, two spans and a dirt fill, was to have been paid for jointly by the Salt Lake railroad, the county and city governments of Los Angeles and by South Pasadena.

South Pasadena has set aside $32,000 for the purpose of construction, but upon protest by the Municipie Art League, which desires a more expensive bridge erected in order that the Arroyo Seco may be preserved for park purposes, the expenditure of this money probably will go over until the question of annexation is definitely decided upon.

For the same reason the building of the new City Hall also is tabled, as South Pasadena is overwhelmingly in favor of annexation to Los Angeles, if that is the only way in which the water question can be definitely settled.

The whole matter was brought to the attention of the South Pasadena City Council Monday night by the receipt of a petition from the Chamber of Commerce asking that the expenditure of public money be held in abeyance until such time as the problems of annexation are settled.

A GOOD WOMAN'S HELP.

Services Rendered by Mrs. Dolphin After the Great Tragedy Gratefully Acknowledged.

Grateful acknowledgment is made by The Times and every member of its staff to Mrs. Stephen M. Dolphin for her sympathetic and efficient services during the terrible past week. Mrs. Dolphin, herself recently bereft of her husband, the former chief pressman of The Times, put aside her own sorrow at the time of the explosion and devoted her whole time, day and night, to comforting and counseling the striken families of the victims of October 1. The funeral of last Sunday could scarcely have been conducted without her great help. When this last part of the great tragedy was concluded Mrs. Dolphin collapsed. She is now able to be about again.

Quality Considered, Our Prices are Always the Lowest.

Fredericks

Picture Framing Done Here is Done Correctly.

Closing Out Our Entire Line of

Office Furniture

at Reductions Ranging

20 to 50 %

Nothing reserved, every piece must go. As explained in our Sunday Advertisement we haven't the space to feature this line, owing to the expansion of other rapidly growing departments. Many business men are taking advantage of the very exceptional offerings in roll and flat top, standing and typewriter desks, chairs and tables in choicest woods and patterns.

This $32.50 Sanitary roll top 50-inch desk in rich golden oak reduced to **$25**

Same in mahogany finish $27.50

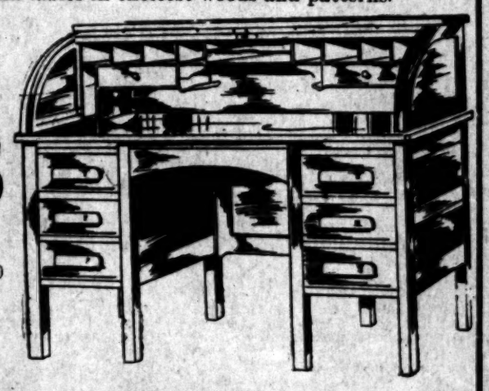

Investigate our charge account and credit system.

LOS ANGELES FURNITURE CO.

420-24-26 S. SPRING ST.

We are Los Angeles Agents for Garland Stoves and Ranges.

DOLLARLESS QUOTATIONS.

PUT BRAINS IN BIG COMBINE.

TRUST MAY GOBBLE UP ALL THOUGHT CELLS.

New Corporation, Articles for Which Are Filed, Proposes Great Mutual Correspondence Scheme. Whereby All Subscribers Shall Subscribers Shall Give Information in Exchange for Knowledge.

There are a few human activities that have never gone through the process of incorporation, capitalization and stock promotion. No one has ever formed a thought trust—not until now. The filing of articles of incorporation yesterday by the Universal Mutuality Correspondence League, capital stock $25,000, fully subscribed, fills this void. The greatest market in the world will soon be open and ideas will be quoted on its exchange. It may be that this new corporation will even establish a corner on brains.

The name of the Universal Mutuality Correspondence League explains all about it. The title itself is an unabridged and unabbreviated exposition of the purpose, method and scope of the corporation. The name, however, is not half as ambitious as the plans of this new institution. It will provide for the distribution of all the information and knowledge extant in the world at large, bringing it to the fireside of every individual at a cost of $1 a year.

The subject is too big to grasp in the abstract. Come down to a concrete illustration of the business in which the corporation will engage. Suppose that A knows all about the boll-weevil while B is an expert at throwing the diamond hitch. They both join the Universal Mutuality Correspondence League. A learns that B is long on his short line and they proceed to an exchange which is mutually beneficial, inasmuch as A has come west to the land of pack-burros and B has taken to raising cotton on the Colorado River.

It is high time for the correspondence school to rally on its last standing ground. It is almost within the tentacles of a correspondence trust. Why pay tuition fees to a correspondence school when you can join this cosmic human encyclopedia and get it all for a dollar a year? It ought to be open to everyone. There is evidently nothing in the corporation rules to prevent a good housewife from exchanging her biscuit recipe for a lesson in china painting. All it is necessary to do is to list your invisible assets and file a schedule of your mental delinquencies and the work is largely done.

There is the incidental consideration that whatever you get will have to be paid for in letter-writing. Any patron of this new corporation who expects to enjoy all its benefits will need a private secretary but that will be one of the advantages as it will give employment to a large number of people. A few minor details have not been worked out yet.

For one thing the corporation will have some difficulty in guaranteeing the quality of its goods. If one correspondent is not satisfied with the line of "dope" he is getting from his correspondent central will have to plug him in on another circuit. This may complicate the workings of the system to a certain extent.

The incorporators are enthusiastic over the scheme. It is something absolutely new, and it has come to be a great achievement to discover a new thing that will lend itself to incorporation. Its scope is so wide that it ought to be patronized by the entire human race. Furthermore it is considered perfectly practical and is designed to effect a great economy.

The directors of the company are Peter Gould, George Chainey, Charles Pease, Edward A. Lathrop and Mary L. Gould. Mr. Pease is a Los Angeles business man with offices in the Security building. He hopes to be open for business within a few days and anticipates a national interest in the project.

JOLTED.

BEER QUIBBLE DOESN'T STICK.

INDIO LAND IS HELD TO BE IN INDIAN TERRITORY.

Man Who Set Up the Defense That Bottled Froth Shipped to His Shack Was on the Railroad Property Fails to Convince the Federal Court.

Three men were yesterday sentenced to serve two months in the County Jail and pay fines of $100 each by Judge Wellborn of the United States District Court for aving violated Federal statutes which were passed to protect the Indians who are wards of the government.

They are J. F. Patterson, William Morgan and Ed Gutwillig. The former introduced liquor into Indian country. He shipped several barrels of bottled beer to Indio and removed it to his shack, which was in the railroad right of way.

Patterson did not deny that he had taken the beer into Indio, but declared he had not taken it off land which was the property of the Southern Pacific.

The case hinged on the title of the property. It was decided that the section upon which Indio is located was reserved for the use of the Indians before the railroad was put through and that the company was merely granted a right to operate its trains and that it had no other interest in the land.

Morgan and Gutwillig sold liquor to Indians in San Diego county. They made a stubborn fight against conviction.

Mitchell Shaw and Stuart Homer, Yuma Indians, are in the County Jail waiting sentence on charges of having committed burglary at the Government Indian School at Fort Yuma.

They broke into the girl's dormitory with intent to commit outrages on the girls. They were endeavoring to carry out their purposes when they were arrested.

The jury deliberated seven hours before it returned a verdict of guilty.

These constitute the majority of a series of Indian cases which have been on trial in the United States District Court more than two weeks. Assistant United States Attorney Frank Stewart has had charge of the prosecutions.

NEW FINAL AIRING.

Troubles of Gaineses and His Very Young Wife Reach a Critical Stage Now.

The domestic relations of Mr. and Mrs. W. E. Gaines, which have been a source of annoyance to deputies in the District Attorney's office for nearly a year, and which have frequently occupied the attention of the courts, are now on the verge of being given a grand airing.

Gaines swore to a complaint yesterday charging his wife with bigamy, asserting that she married Samuel M. Ball while he was prosecuting a divorce action, a decree later being denied.

Mrs. Gaines, or Mrs. Ball, as she has recently been known, is only a girl wife, having been only 15 when she married Gaines a year ago.

Almost from the beginning of the honeymoon she began to complain to the authorities about the conduct of her husband. At one time she would allege that he had beaten her, and at another she declared that he failed to provide for her.

Numerous complaints were filed along these lines and Gaines was brought before the bar of justice. When it came to a final showdown, each time there was such a conflict of evidence that conviction was out of the question.

The young wife was not daunted by her failure to cause her husband to be punished, but continued to lay her woes before whatever deputies she could gain access to. Her troubles were so numerous that they became a burden to those to whom she unfolded them.

Gaines sought the assistance of the courts last summer. He asked to be legally severed from his wife, putting forth as a cause for divorce the alleged cruelty of his wife.

After the private conduct of the two members of the Gaines family had been carefully gone into, the judge denied the application for divorce early in August.

The husband now asserts that two weeks before the decree was denied, his wife was a party to a marriage ceremony with Ball. She is alleged to have contracted this union under the name of Miss Mary L. Dean.

BURKE MEETS OLD FRIEND.

Maj. Burke, the "Friday" of Buffalo Bill, arrived in Los Angeles yesterday in advance of the show, and is staying at the Alexandria. Before the major had been in Los Angeles twenty minutes, in fact while he was riding in the bus from the station he saw an old friend, a friend much farther back in his history than any acquired in the show business, one made on the plains of Wyoming "when things were just a little nearer the edge of nothing than they are now," according to the phraseology of the visitor. "It was my old friend McGinnis, McGinnis who ran the finest saloon in all the country round, and who one day knocked up the gun of a half-drunken fellow that started to shoot me up. Old McGinnis is in Los Angeles now, taking it easy for the rest of his days, and it was certainly like old times to shake with him."

SENT BACK TO IONE.

Myron K. Scott, charged with embezzlement, was sent back to the industrial school at Ione yesterday afternoon by Police Judge Williams. It was charged that Scott represented to Mrs. Bessie Randolph, No. 841 Stephenson avenue, that he was employed by a local clothes-cleaning establishment, and was given a white silk dress valued at $30 to be cleaned. He is alleged to have cleaned the dress and then sold it.

PROMISES TO MAKE GOOD.

J. J. Seigwart, a collector for a local clothes-cleaning establishment, was given a suspended sentence of ninety days yesterday afternoon by Police Judge Williams, who accepted the young man's promise to return $7 to the company. It was charged he had kept this amount from the collections.

FOR TRAFFIC PROTECTION.

Railway engineers of the Southern Pacific, Santa Fe and Salt Lake roads will hold a meeting with the South Pasadena city engineer to take up the question of crossing protection. The South Pasadena City Council has received numerous complaints in regard to the safety of the various crossings of the city, which, because of the topography of the city, are in a dangerous condition. Either bells or safety gates will be ordered installed throughout the city.

BEWARE OF IMITATIONS

DEMAND THE ORIGINAL

And only Genuine

Buchu Gin

On the Market

Bouvier's

Nothing Like It on EARTH

For Kidney And Bladder Troubles

(Serial No. 46.)

Put up in strict conformity with the Pharmacopoeia Formula as laid down by THE NATIONAL PURE FOOD LAW

Ladies' Tailoring

A "Ville" made to order suit is guaranteed to possess latest styles, best materials, perfect fit and thorough tailoring. All work done under the personal supervision of an experienced man tailor.

VILLE DE PARIS

317-325 SO. BROADWAY 312-322 SO. HILL STREET

A. FUSENOT CO.

Quality coupled with economy in dependable linens, always appeals to the economical housekeeper, and doubly so if they are "Ville" linens.

Does your stock of household linens need replenishing? If so now is the most opportune time to purchase a new supply, during our annual

AUTUMN SALE Household Linens

We mention only a few items here. Make it a point to see the entire offering of splendid values.

Pattern Cloths

With 24-inch Napkins to match. Double Satin Damask, in heavy weight linen. The cloths and napkins are shown in the new and popular circular designs. Size of cloth, 2x3 yards. Autumn Sale Price, set $12.00.

68 Inca Silver Bleached Damask

This German Damask is all linen and especially desirable for hard service. Autumn Sale Price, yard $1.00.

Linen Napkins

Size 24x24 inches; heavy weight, all linen and full bleached. Good patterns. An extra good value. Autumn Sale Price, dozen $3.75.

Linen Sheets

Size of Sheets, 72x108 ins. $9.00 values. Autumn Sale Price, pair..... **$7.50**

Size of Sheets, 90x108 ins. $10.00 values. Autumn Sale Price, pair..... **$8.50**

Linen Lunch Sets

Consisting of hem-stitched cloth, size 54x54 inches, and half dozen Napkins to match. Autumn Sale Price, $2.75.

Guest Towels

Linen Huck Towels, with scalloped ends. Autumn Sale Price, 25c.

BEEMAN & HENDEE

447 S. BROADWAY

$1.75 MADRAS WAISTS

The lines on these waists are excellent, made full with deep plaits, and of excellent quality Madras. They are fine values, heavy enough for winter wear. All sizes. Price $1.75

KING WAIST

The best tailored waist there is for the money. Linen and Madras and made on strictly tailored lines. Price $2.50

NULIFE SHOULDER BRACES These come in all sizes for CHILDREN, MEN and WOMEN.

BISHOP'S COCOA

Buy Stock Buy Good Stock

The LeGrand Land and Live Stock Co.

Offers Such

A reliable business proposition that will earn large profits. No promotion stock. All stock shares equally. One price to all.

$15.00 per Share

Booklet mailed on request. Information freely given and subscriptions to stock received by the undersigned fiscal agents.

RENTSCH & CO.
210 Central Building

EZRA B. WEBB
238 Bradbury Building
Los Angeles, Cal.

Los Angeles Limited 3 Days to Chicago

Tickets and information at 601 S. Spring St. and First St Station

Knabe Pianos

The Wiley B. Allen Co.

415-418 So. Broadway

Home Decorators Pease Bros.

640-646 SOUTH HILL ST.

FOR SALE

Young Orange Groves. In the heart of proven citrus belt, near Rialto. Splendid water right. Healthy trees, no frost; free from scale. Our buying plan makes crops pay for the land. Investigate this. See display ad. in Sunday real estate paper. FONTANA DEVELOPMENT COMPANY, 516 Wilcox Bldg., Los Angeles, Cal. Corner Second and Spring sts. Phone A7327.

Big Shoe Sale

Special Bargain Tables in Basement today and tomorrow.

MAMMOTH SHOE HOUSE
519 South Broadway.

Vollmer-Jantzen Co.

THE REAL CHINA STORE. CUT GLASS, ETC.

N. E. Cor. Seventh and Hill Sts.

Largest Dental Office on the Coast. Good Set Teeth. $2.50

Yale Dentists

444 So. Broadway.
Open evenings till 8. Sundays, 9 to 12 M. Home Phone F3344.

Have You Heard the

Frank B. Long

Melody-Grand Player Piano?

"Do It Now."

413 W. Fifth St. adjoining Auditorium

Fresno Valley Alfalfa Lands

$35 and up. Easy terms. Buy from owners.

CRAIG & PINGREE,
649 P. E. Building.
Phone: F7760; Main 4254.

Crown Combinola

The Best Player Piano

SMITH MUSIC CO.
406 W. Seventh St.
Out of the High Rent District.

The Times-Mirror Company
H. G. OTIS, President and General Mgr.
HARRY CHANDLER,
Vice-Pres., Assistant Gen. Manager.
MARIAN OTIS-CHANDLER, Secy.
ALBERT McFARLAND, Treasurer.
PUBLISHERS OF

Los Angeles Daily Times
Pronounced Loce-AHNG hayl-ais.

EVERY MORNING IN THE YEAR.
Vol. 49, No. 130.
Daily, Weekly, Sunday and Weekly Magazine.
Founded Dec. 4, 1881.
Twenty-ninth year.

THE NEWS: Our Associated Press service covers the globe, with over 35,000 words daily, exclusive of specials.

TELEPHONES: Counting Room, Subscription Department, Editorial Rooms, City Editor and Local News Room, Sunset Main 5200; Home, ask for THE TIMES.

AGENTS: Eastern Agents, Williams & Lawrence, Brunswick Building, 5th Ave. and 13th St., New York; 1225 Marquette Building, Chicago; Washington Bureau, 46 Post Building. (THE TIMES on file.) San Francisco office, Room 1206 Call Building, R. J. Bidwell, Representative.

SWORN CIRCULATION: Daily net average for 1896, 15,851; for 1897, 19,258; for 1898, 20,131; for 1899, 25,731; for 1900, 26,738; for 1901, 28,448; for 1902, 30,635; for 1903, 36,396; for 1904, 37,702; for 1905, 42,150; for 1906, 50,501 copies; for 1907, 52,311 copies; for 1908, 52,720 copies; for 1909, 54,854 copies; Sunday average for 1909, 81,125 copies.

ADVERTISING: The greatest volume of business advertising, the finest display, the best classifications, the largest actual returns to advertisers. No unsupported claims made. Undeniable proofs of circulation and effective results produced upon application.

SCOPE AND AIMS: Independent, uncompromised, unshackled, THE TIMES is devoted to the great principles of Liberty and Law, Equal Rights and Industrial Freedom, and to the upbuilding of the country. It has a far larger bona fide sworn net circulation than any local rival. Its steady and staying patrons are the sober, industrious, substantial, liberty-loving, law-abiding, level-headed, successful, home-making, home-keeping and prosperous men and women within its circulation field.

TERMS: Daily, Sunday and Magazine, 75 cents a month, or $9.00 a year. Daily without Sunday, $7.50 a year; Sunday, $3.50; Magazine, $3.50; Weekly, $1.50.

THE LOS ANGELES TIMES will hereafter be on file for the use of TIMES readers in the offices of THE AMERICAN EXPRESS COMPANY as follows:
Berlin: 35 Charlotten Strasse, W. 8.
Paris: 11 Rue Scribe.
London: 6 Haymarket.

Office: Times Bldg., First and Broadway. Branch, 531 South Spring Street.

Entered at Postoffice as mail matter of second class.

Pen Points.

Speaking of "watermelons," there is the big increase in the Union Oil dividends.

It is not to be wondered at that King Alfonso does not sleep well these nights.

Why is it that a man who is hard of hearing always insists upon asking so many questions?

The white race will again be placed in jeopardy by the Barney Oldfield and Jack Johnson auto race.

The prune crop is a partial failure in France, but California can fill the hold in the boarding house menu.

Good morning, has milady her hobble skirt all ready for the public building opening festivities, Saturday?

All of the aviators contemplating the flight across the continent agree that Los Angeles is the place to start from.

It will be observed that up to date Uncle Joe has promised no one that he will vote against Cannon for Speaker.

Ricki de Bellye was one of the speakers at the International Prison Congress. Sounds like the name of a new drink.

With the gambling business knocked over the ropes in Reno, the only people left are the losers in the matrimonial lottery.

Now that the question of the champion batter of the American League has been settled, the campaign might as well begin.

The Los Angeles audiences are becoming cold-blooded. They will hardly ever help a topical song to go on after the third verse.

The forest fires are exacting an awful toll of death. Not less than two hundred settlers were wiped out by the Manitoba holocaust.

There really may be something in that Japanese war scare, if that Chicago baseball club don't let the Japs win a game once in a while.

There is a report that Senators Lafollette and Cummins will shake dice for the nomination in 1912, provided President Taft does not want it.

Under the restrictions imposed by the donor of the $50,000 aviation prize, the machines must go through Chicago. It is desired to take in one of the windiest cities.

The census officials are still stupified by the Los Angeles figures, yet they are no surprise to people who have kept an eye on the wonderful growth of the town.

Now look for Eastern money to flow into Los Angeles as one of the results of the recent Bankers' Convention. The bankers are not all from Missouri, but they have been shown.

A couple in order to be odd, was married under the spreading chestnut tree, in the East. How appropriate! And they doubtless told each other that it was the first time they had ever loved.

Katharine Elkins is back again, and says she has returned to be an American girl, and nothing else. If Kate is still worrying with the marrying bee she might come to Los Angeles. We strive to please.

Ex-Gov. Hughes has taken his place as associate justice of the United States Supreme Court, and there is still room for some good Californian to fill the hole left by the resignation of associate justice Moody.

The one great advantage of the Democratic party in our politics is the fact that it holds a number of States which it always can count on for itself in a Presidential election, without effort, expenditure or merit.

The beautiful moonlight nights are again here, and no where in the world are they so glorious as in Southern California. It was of such that it has been written: "On such a night as this Dido stood on the Libyan coast and bade her love to come again to Carthage."

A MONTH OF HORROR.

October, 1910, will go down into history as one of horror and alarm. Assassinations, sudden deaths, murders and the overturning of a kingdom already mark it and it is not yet two weeks old.

The month dawned with the atrocious outrage at The Times' building by the opponents of industrial liberty. Twenty persons lost their lives to satisfy the blood thirst of fiends and their employers. A few hours later nearly thirty United States sailors of the battleship New Hampshire perished by the swamping of a barge which was being towed to the vessel in the Hudson River. In one day, therefore, fifty martyrs to duty were wiped out.

Death's angel winged his way to the Old World on the 5th inst., for a revolution broke out in Portugal on that day and corpses of royalists and revolutionists alike strowed the ground till the flag of the new republic was unfurled at Lisbon while the royal standard was trampled in the dust.

About the same time occurred the terrible disaster on the Illinois Traction system whereby thirty-six passengers lost their lives in a wreck and families in many towns were plunged into mourning.

The Young Turks found, on the 8th inst., that they had inherited some of the troubles which seared the life of Abdul the Damned. On that day news came from Ibrahim Bey at Constantinople that a revolution had broken out at Scutari and was spreading throughout Albania. At a point far distant from that trouble, namely Honduras, an uprising was also threatened and conditions of anarchy were pictured by the newspaper correspondents.

Across the border, on the British side, trouble and desolation disturbed the usual serene life of the Northwest. Towns were destroyed by fires and wagonloads of dead brought from the ruins. A fair estimate of the deaths resulting from a blaze which was started in a forest is 300. In Los Angeles, The Times buried the remains of some of its fallen comrades under the blossoms in Hollywood cemetery, but there are still bones of our dead amid the debris at First street and Broadway. A similar story comes from Manitoba where the worst was felt of the forest fires. Many charred trunks have been recovered, but amid the ashes of prairie homes there still are the bones of pioneers, including no doubt those of Americans who emigrated to Canada and who dreamed of making competences within a few years from the rich soil they acquired in the virgin North.

Thus we see that already, while October is young, hundreds of people in both the new and the old worlds are grieving over the unreturning dead. October, 1910, will be to them a month of bitter memory. Of all the deaths, however, we can imagine none more dreadful than those of the Times' men, victims of unseen assassins. Revolutions we expect; street car accidents unfortunately must be looked for from time to time; but there is no shadow of excuse for the man who walks armed with explosive, seeking revenge and caring not who perishes so that he and his employers may derive the satisfaction of injuring the property of those who have stood to their guns and fought for industrial liberty.

WOOLWINE'S CHARGES AGAINST FREDERICKS.

While District Attorney Fredericks is giving his abilities, his experience, and his tireless energy to the task of discovering and prosecuting the perpetrators of the dynamiting murders, and to do this is neglecting his canvas for re-election to the office he has filled to the satisfaction of the public, his Democratic opponent, Mr. Woolwine, seems so unmindful of the proprieties of the occasion as to canvass for the place he seeks not as on his own merits or abilities, but on the alleged delinquencies of his opponent.

The charge Woolwine made against Mr. Fredericks is, like a last year's egg, no longer fresh. It was made years ago and the voters expressed their opinion of it by electing Capt. Fredericks to the office which he holds and the duties of which he has discharged with great ability and fidelity.

It is not the duty of a District Attorney to inconsiderately present criminal accusations against every person who may be charged by private persons with a public offense. He will, if he is careful of the public interest, first examine the evidence presented and if it does not make out at least a prima facie case against the accused he will decline to enter a criminal complaint. Especially is this the case with offenses which are malum prohibitum rather than malum in se.

It is not every case of writing another man's name to a document that constitutes the crime of forgery. It must be done with a criminal intent, with a purpose to deceive and defraud somebody and where it is not followed by an "utterance" or attempt to "utter" the forged paper it requires very strong evidence to warrant a conviction.

In the matter concerning which Mr. Woolwine conceives it to be his duty to repeat his charge that Capt. Fredericks as District Attorney compounded a felony in order to promote the settlement of a civil case, it appears that Capt. Fredericks at first thought that a will had been forged and so believing so stated in a civil case. But subsequently two distinguished handwriting experts pronounced the will genuine. It would have been impossible to obtain a conviction, for the expert testimony would inevitably have secured an acquittal.

Under the circumstances Fredericks declined to put the public to the cost and the defendant to the expense and disgrace of a prosecution for felony. That he accepted employment along with the distinguished law firm of Gage and Foley from those who vainly tried to induce him to institute criminal proceedings, was not in the least to the discredit of Mr. Fredericks, and that he, with the other attorneys, was skillful enough and fortunate enough to negotiate a favorable settlement for his clients, and incidentally, a very considerable contingent fee for himself, furnishes no good cause for the unwarranted attack that Mr. Woolwine is making upon him. The attack will injure Mr. Woolwine more than it will Mr. Fredericks. The people will not permit a faithful public officer to be displaced because his integrity is unwarrantably assailed by a political opponent who is trying to displace him in office.

Mr. Woolwine is proceeding to his own injury in his assaults on Mr. Fredericks. When the prize of office is no longer dangling before his eyes, he will regret what he is doing.

OWNERS—NOT TENANTS.

The land hunger of the American citizen will never be satisfied with a lease of the soil he cultivates. He demands ownership as the price of effort. He demands that he shall be enabled to say "this piece of earth is mine; from the seething fires below to the shining stars above it is mine; the plash of the waters is my music; the breezes that rustle through the foliage of the trees are my breezes; the house I am building will be my house; the fences that mark the boundaries of the land are my fences; the verdure of the lawn, and the golden gleam of the harvest field, and the fruit of the orchard I will plant will be mine. I will not be the vassal or the tenant of either a government or a man.

The miner will never consent to hold the lode he has discovered as a lessee. Now, when a porphyry horse intrudes its obnoxious presence into the quartz lode, the miner does not abandon his claim. With the eye of faith he sees the auriferous quartz "come in again below, and with drill and hammer and dynamite he goes down, down, down, a hundred, five hundred, a thousand feet in search of the sulphides at the water level. Will he undertake this work on leased ground? Will he, when he is mining in pay rock, cheerfully submit to the supervision of a government inspector, who will overhaul his books, and overlook his cleanups, and poke his meddlesome nose into his business in pursuit of government royalties or a private graft or both?

Landlordism in the British Islands and in all of Continental Europe except France has driven the best of its workers to the lands beyond seas. Kipling, in one of his caustic lyrics, said that in the Boer war England did not depend on the flanneled fools at the wickets, and the muffled oafs at the goals, but sent to Australia and Canada "for men who can shoot and ride."

Frenchmen do not emigrate. There are five million peasant proprietors in France—men who own and cultivate from two to ten acres of land each, and no country is more prosperous than France.

Suppose California had been "conserved" in 1849 and the government had stationed inspectors and collectors and companies of infantry in the gulches, so that no man could mine without procuring a license, and no miner could have used the gold he extracted without first having the government's share deducted. Would the argonauts have laid broad and deep the foundations of a prosperous state? Suppose the redwood and sugar pine forests of the mountains had been strictly conserved so that the houses on the haciendas and in the towns would have been built of adobes as they were before American occupation. Suppose that the public lands had been withheld from settlement would the Pacific Coast have made such mighty strides that it requires seven transcontinental roads to handle its commerce? To ask these questions is to answer them.

"HOW HE HAS GROWN."

A Lullaby.

Lullaby and evensong; the waves upon the shore
Sing in rhythmic undertone, repeating o'er and o'er.
Evensong and lullaby; the night winds soft reply,
Lullaby and evensong; the sunset tints that die.

Rocking on a tiny wavecrest lies a tiny babe asleep;
Sunset fades; the winds grow still, but we our watch must keep.
Darkness now, your hand in mine, for wafted by the sea,
Comes the infant love, sweetheart, just born for you and me.
Comes our new-born love, sweetheart, that binds you close to me.
—Clarence Shatton in Hampton's Magazine.

THE STORY-TELLERS.

Would Surprise His Cattle.

"How did you like the ocean?" asked a Kansas friend of Secretary Coburn of the Kansas board of agriculture, one of the best-known crop statisticians of the country, on the latter's return from his recent trip to California.

"Well," replied Coburn, "to tell the truth, to me, who have lived for many years on these prairies, it just seemed that all that water was going to waste. It seemed as if we should be using it."

"You are like the Kansan who was in Chicago several years ago," said one of the group. "He stopped at a hotel facing on Lake Michigan. He got up about 7 o'clock and threw open the lakeside windows. The broad expanse of water, limitless and unthinkable large to his eyes, fairly paralyzed him. 'Great God,' he exclaimed in stuttering tones, and without any thought of irreverence, 'I'd give $1000 to have my cattle here five minutes.'—[Kansas City Star.

Ready for Surprise.

They tell a story in Oneida county, to illustrate Welsh loyalty, of two Welshmen coming across to make their fortunes in the new land. They had many friends in Remsen, that Welsh stronghold north of Utica. Already they were enthusiastic and loyal because of the pictures penned in the letters which encouraged them to come to America. As they entered the bay the greater city of New York stretched out before them. "That must surely be Remsen," said one.

"No," spoke the other. "That is New York."

The first speaker looked long and hard. There was awe in his voice when he replied:

"Well, then, and what must Remsen be."—[New York Herald.

The Force of Habit.

When Elisha decided to take unto himself a sixth helpmeet, he repaired to the house of a Baptist minister, a venerable man who had officiated at several of Biggs' previous weddings, to make arrangements to be married there the next day. The minister reflected a moment. "Elisha," said he, "I hall, of coure, be glad to marry you again. This will be the third or fourth time, will it not? If you don't mind telling me, why is it that you never have a minister of your own race tie the knot for you? Elisha seemed hurt for a moment, but finally a broad smile illumined his features. "Well, suh," he explained, "I hab kinder got de habit ob gittin' a white man to do my marryin', an' I reckon I'll allus do it."—[Philadelphia Record.

Couldn't Keep Her Secret.

He was polling the precinct previous to election. This fact he tried to make plain to her.

"Your husband's name, please," he asked politely.

She gave it.

"And his politics?" he suggested.

"Is that any of your business?" she rejoined.

"Well, it isn't positively necessary that you answer that," he replied, "though we would like to know. We'll find out, anyway, before the election, so you needn't keep it a secret."

"I'd like to know how you're going to find out," she retorted triumphantly. "John never tells anyone what his politics are! So, there!"

"Well, we'll find out some way," he smiled, as he started down the walk. As he neared the gate a ferocious bulldog tore around the corner of the house and made for him. He got himself outside the gate, while the woman called out at the dog with, "Here, Teddy! Come back here!"

The dog obeyed sullenly.

"Thank you, ma'am, for your information," laughed the man at the gate as he put down a capital "R" opposite her husband's name. "Thank you very much!"

The woman, biting her lip in chagrin, went quickly into the house.—[New York Sun.

One for the Convention.

Dean Richmond was for many years the Democratic leader of New York. Once the boss and his lieutenants forgot on the eve of the convention to "slate" a candidate for an office which had been created by the previous Legislature. Towards morning, the boss was awakened by his workers and told of the mistake. "Oh, I'm tired. Don't bother me now. I want to sleep. Let the convention name a candidate."—[New York Sun.

UNION OR FREE.

Fight Against the Independent Shows What Must be Done in Santa Barbara.

The Los Angeles calamity in which the matter of union labor is involved brings up again the fact that Santa Barbara is not free from labor troubles and that the union dragon must be kept out of this fair city at all costs. The Independent does not know of a line of industry that is unionized in Santa Barbara, but the union forces are at work here steadily. There are a few union railroad men, a few union carpenters, painters and printers; but they all work in open shops or in competition with non-union men.

Take the case of the strike on The Independent, which is still on though ineffective. The president of the local Typographical Union is said to be spending his entire time endeavoring to induce the public not to patronize this institution, but to send their business too other shops. This man was the foreman of the job department of The Independent and only a few hours before he approved the strike assured the proprietor that everything was satisfactory and that he would continue at his job. With no complaint as to his own conditions of employment he leaves his place he has held for some time and endeavors to ruin the business that has given him a living. It is to be assumed that he is drawing a salary or "strike benefits" from the union while he is doing it.

Are the people of Santa Barbara going to stand for such methods? So far as the business of The Independent is an indication they do not and will not. The circulation of The Independent has increased since the strike, its advertising patronage has been maintained and its job printing department has been full.

The Independent stands for the freedom of the individual. If the people of Santa Barbara believe in that principle, they must support The Independent and give the union labor boycott agents a cold reception, as the issue involved concerns not alone The Independent but the whole community, for if The Independent should fail to maintain its stand it would be only a short time till all lines of industry in this city would be as completely under the domination of the unions as they are in San Francisco.—[Santa Barbara Independent.

Had Something in It.

"Did ye bring the paper home Silas?" asked Mrs. Witherbee.

"Ya-as," said Silas.

"Anythin' p'ticlar in it this mornin'?" asked the lady.

"Ya-as," said the farmer. "Tew quarts o' peanuts and a bottle o' hoss liniment. Kinder thought you and I might have a leetle spree for supper."—[Harpers Weekly

THE CONSPIRACY.

Some of the Leaders the in Bloody Plot and Their Openly Published Threats.

(From American Industries, October, 1910.)

THE destruction on October first of the "Los Angeles Times" plant with the loss of more than twenty lives, has been laid at the door of criminal labor unionism. At this time of writing there is full evidence that the wrecking of the "Times" building by a powerful explosive, and the attempted wrecking of General Harrison Gray Otis' residence, and the residence of F. J. Zeehandelaar, secretary of the Merchants' and Manufacturers' Association of Los Angeles were part and parcel of a diabolical plot concocted because these men were staunch advocates of the "open shop," and because the score of victims had committed the crime of working for their families and for themselves in defiance of union rules.

The perpetrators of this appalling deed will doubtless be discovered and will pay the penalty. Already an aroused public is engaged, through the offering of large rewards, in an attempt to apprehend the miscreants. The whole civilized world is uniting in condemnation of the actual deed. But that must not be all. The incident does not end with the punishment of the monsters whose hands fashioned the infernal machines and exploded the bombs.

The actual deed is the least important. Of greater moment is the punishment of those whose leadership furnished the murderous inspiration, whose attitude toward the law of the land set the example of unbridled and ferocious hatred, whose public harangues and private councils, and whose printed words emboldened the wretches to send to their deaths a score of their fellow men. This is not the first instance of assassination incited by inflammatory teachings. It is not the first time in our history when incendiary words brought deliberate murder. In that fact is this Los Angeles disaster similar to that other national crime which lost to us a good man and a great President.

There is in this country an organization called the American Federation of Labor, whose leader is Samuel Gompers. The organization has in its preamble a strange and untruthful sentence which breathes in its every word a cunningly devised incitement to discontent and unrest. The sentence reads in part:

"Whereas, A struggle is going on in all the nations of the civilized world between the oppressors and the oppressed of all countries, a struggle between the capitalist and the laborer, which grows in intensity from year to year and will work disaster to the toiling millions."

This organization has an official publication, the "American Federationist," edited by Samuel Gompers. The pages of this magazine monthly contain material calculated to inflame the minds of the working classes and to incite them—this we say deliberately and in solemn appreciation of the import of our words—to deeds such as that which brought death and destruction in Los Angeles on October first. The editor of this publication, when brought within the notice of the law, blatantly cried. (October, 1907, "American Federationist") "So long as the right of free speech and free press obtains, we shall publish the truth in regard to all matters. * * * Go to ——— with your injunctions."

Under the leadership of Samuel Gompers the American Federation of Labor Convention held at Norfolk, Virginia, November 11 to 23, 1907, adopted the following resolutions providing for a war fund for use in attacking the "Los Angeles Times."

"Whereas, The Los Angeles Times' having secured the unlimited financial backing of the American Manufacturers' Association and kindred hostile organizations of capital, is today, under the pretense of the so-called 'open shop,' indeed the most unfair, unscrupulous and malignant enemy of organized labor in America; and

"Whereas, The Los Angeles Times' is concentrating all its energies to disrupt the unions of Los Angeles and under strenuously resisted and cheerfully, will destroy not only the organization of labor, but also crush the spirit of the workers for the justice and right, and would befoul the good name and honor of Los Angeles and make of it the breeding place for strike-breakers of all crafts and trades; and

"Whereas, All thinkers and observers accord to labor organizations the honor and credit of being the real factors in the improvement of the condition of the working people of not only Los Angeles but of the entire country, we recognize the tactics of the 'Los Angeles Times' and its cohorts, in attempting the annihilation of the organizations of labor, first with the prime object of reducing wages, imposing their will as 'masters' and tearing down the American standard of life of America's workers; and

"Whereas, The International Typographical Union, having expended more than fifty thousand dollars in Los Angeles in defending the cause of labor from the vicious attacks of the 'Los Angeles Times' and the Citizens Alliance, now believes this struggle in Los Angeles to become national in its scope, vitally affecting all labor, and that it should thereby be financed and carried on by America's labor movement, through its recognized head, the American Federation of Labor; therefore, be it

"Resolved, That each and every organization affiliated with the American Federation of Labor be requested and urged to pay an assessment of one cent per month per member for a period of one year, or make appropriation equivalent thereto, and that these moneys shall be transmitted to the Secretary of the American Federation of Labor and accounted for by him in a separate fund; and be it further

"Resolved, That all moneys received from said assessments, appropriations and donations, shall be held as a 'Los Angeles Fund' and shall be disbursed for the protection of the interests of labor in Los Angeles, and for no other purpose, in such manner that in the opinion of the Executive Council of the American Federation of Labor shall redound to the welfare of the toilers of Los Angeles and the assertion and maintenance of their rights and interests.

"Resolved, That the movement contemplated by these resolutions shall be conducted by a representative of the American Federation of Labor who shall be appointed by and be under the immediate supervision of the President of the American Federation of Labor, with the consent and advice of the Executive Council."

"The committee reported as follows: Your committee concurs in the spirit and intent of this resolution and recommends that one special assessment of one cent per capita be levied to combat the work of the Manufacturers' Association in Los Angeles and other places where similar conditions exist.

"Your committee further recommends that all national and international organizations directly interested in this situation send one or more organizers as per the advice of the Executive Council of the American Federation of Labor to successfully prosecute the work necessary to ultimately organize the workers of Los Angeles and other places where similar conditions exist." The motion to concur in the report was carried.

In further proof needed to substantiate the belief that Samuel Gompers through his preachings and his printed words, has aroused in the hearts of his followers a contempt for law and order and a disregard of all human rights not stamped and approved by the measure of criminal unionism, Indianapolis, September 28, 1908, Gompers thus criticised the established law in the person of its interpreters, the judiciary:

"The Judge need not give any explanation as to why he finds that a man has not shown good cause why he should not be punished for contempt of court. He issues the prescribed injunction to its extent; he hales to the court the man who he charges as having violated it, and then he sets the punishment as to his judgment, his opinion. If he has had a good night he may be lenient with the culprit; if he has had a bad night, Lord pity the poor fellow, and I suppose good and bad nights are frequently controlled by good and bad evenings before them."

In the "American Federationist" in June, 1908, Samuel Gompers said editorially:

"If our critics have any regard whatever for the public welfare they would do well to consider the present industrial situation from a somewhat broader point of view than they usually assume . . . Not only to the press of this character, but to its masters—to those who control such policy—we would direct a word of warning. It is dangerous to ridicule and defy the honest, peaceful and lawful efforts of the workers to protect their rights and obtain redress for their wrongs. Being human the workers have many emotions, many primitive passions, many powers as yet little exercised. Deliberately convince the masses of the workers that they have no chances of redress or protection either from Congress or the courts and you turn a disregard for law and dislike for peaceful measures which may be most disastrous in its consequences to the country."

As a final exhibit, brought up to date of the anarchistic and revolutionary spirit breathed by the leaders in criminal unionism, we now quote from the current issue of the "American Federationist." It is a reference to Los Angeles, the very city in which has just occurred the most infamous crime in unionism outrage known to history:

"On the Pacific coast one city of refuge for supporters of the open shop, has already been established. It is a walled city, and the 'philanthropists' are attempting to extend the wall until it encircles the whole coast. Merchants, manufacturers, 'captains of industry,' judges, legislators, and professional men are engaged in the attempt to build the wall. . . . An atmosphere of deep gloom always hovers over this city of refuge, established by the 'philanthropic promoters of the 'open shop,' and over the inside portals the miserable lotus eater always sees the heart-chilling inscription, 'Abandon hope all ye who enter here' . . . The 'City of Angels' where the dream of the philanthropists of the 'open shop' has been realized, is a city of dumb owners, slave drivers, and chattel slaves."

Can anyone doubt, in view of the foregoing, that American people are confronted with a problem as serious as many wars as the problem which had its culmination in 1861? As Carroll Wright said of the American Federation of Labor in his Buck's Stove and Range decision, December 23, 1908:

"There is a studied, determined, defiant conflict precipitated in the light of open day, between the decrees of a tribunal established by the government of the Federal Union and of the tribunals of another federation, grown up in the land; one or the other must succumb, for those who would outlaw the land, its public enemies."

Which shall succumb—the Federal Union and the law and order, or the other federation? It is for the American people to say.

MCLAUGHLIN, LYNCH'S THREAT.

[From the Michigan Tradesman.]

When the men who conceived and carried into execution the despicable crime at Los Angeles are finally apprehended it will be found that they received their inspiration from the office of John M. Lynch, President of the International Typographical Union at Indianapolis. When Mr. Lynch was in Grand Rapids a few years ago he called at the office of the Michigan Tradesman—which has been an open and his associates. During the conversation the adamantine attitude of the Los Angeles Times in standing up for industrial freedom was incidentally mentioned, when Lynch remarked that before he vacated his present position he proposed to show the Los Angeles printers of this country that the Times office was not a fit place for the union printer to work in. In the light of this week's experience, this remark has particular significance. Mr. Lynch will probably now deny having uttered the threat, but as the denials and protestations of union leaders have always been taken with a degree of allowance, the remark may be permitted to go down into history as the forerunner of one of the most brutal assassinations ever undertaken in this country.

The dastardly deed of the union thugs have the opposite effect from what the union leaders contemplated. Instead of making men afraid to work in open shop printing offices, it will make them all the more determined to espouse the cause of industrial freedom, thus adding to the strength and influence of those who stand out boldly in defense of man's right to his independent thought, independent action and independent living. The man who takes any other position stamps himself as a vassal and a slave—as one too mean and small to keep company with any but union sneaks, liars and thieves.

With the rank and file of union workers the Tradesman has no controversy. Every union printer who is a good citizen man admits privately that he is in the union through coercion and that he would not stay in the union an hour if he did not fear bodily injury and the destruction of his home by incendiarism. The men who create and perpetuate this fear are the walking delegates of the union, who can not continue to live without work unless they keep up a propaganda of coercion.

Gompers and Lynch pretend to the newspapers that they abhor lawlessness and murder, but they preach it privately to their associates and hide behind their sleeves over the mouths in which they dupe Graham Taylor, Lyman Abbott and other well-meaning men by pretending to be law abiding citizens when they are constantly plotting against the lives of men who refuse to bow the knee to union bosses. These fiends in human form will ultimately be unmasked, and when they are the men who have listened to their palaver and taken stock in their hypocritical pretensions will feel the most resentment toward them that the men who have bumped up against the real thing and can see through the hollowness and double dealing of these monsters of character and human ills.

There would have certainly been some fun if the Colonel had "met up" with Senator Jeff Davis during the former's recent visit to Arkansas.

Los Angeles county is said to be next in California, with San Francisco in no better position than second.

FOR PROTECTION

ARMY NEEDS RESERVE CORPS

PROVISION TO BE ASKED OF CONGRESS.

OUR NATIONAL POSITION IS PERILOUS.

NO LONGER POSSIBLE TO USE THE FARMERS.

(Correspondence Pittsburgh Gazette-Times.)

WASHINGTON, Oct. 1.—Congress will be called upon by the War Department at the coming session to create a reserve corps of trained soldiers, men who have seen service in either the regular army or the militia organizations, and who will be in immediate readiness for war.

To this end, it is said, the department will work hand in hand with the militia organizations of the various states. A program for the general betterment of the fighting force of the nation is to be discussed, outlined and decided upon when the War Department experts attend the coming annual session of the militia organization of the various states, which is to meet in St. Louis, Beginning October 3.

When Congress convenes, it is expected that the department will immediately submit its report on the McLaughlin resolution, adopted by the House, which seeks accurate information as to the ability of the United States to defend itself against the attack of an enemy, with especial reference to the defenses of the Pacific coast. The resolution was introduced in Congress by Representative McLachlan of Pasadena, Cal., who reflects the general sentiment of the Pacific coast members over the Japanese war scare agitation.

WEAK IN ITS DEFENSES.

The report of the War Department, it is said, will be plain and truthful and will show that the country is woefully deficient in the ability to defend itself, were it to become engaged in a conflict with a world power.

At present there is only an available army of 140,000 men for immediate defense, men trained in the art of war, 60,000 of these are militia men and 80,000 regulars. As a defender of either the Atlantic and Pacific coasts, this army would be absolutely insufficient, it is said, by army officers. A world power war would mean a mighty naval conflict. If we were at war with Japan, the fighting would be on the Pacific. Defeated, and our Pacific fleets destroyed, Japan would practically have this country at her mercy is landing an invading army. Within a month she could land more men from transports than our combined regular and militia strength. It would be impossible to protect the Pacific coast line, it is said, with 130,000 men, 300,000 trained fighters being at least needed.

On the eastern Atlantic and Southern coasts the same conditions would hold true, it is declared, were we at war with a European power, such as Germany or England. With our fleet destroyed, it is said, that at least 200,000 trained men would be needed to resist an invasion.

FARMERS NO LONGER POSSIBLE.

"The old idea," said an officer the other day, "that the patriotic American farmers, armed with pitchforks, can hurl back all invaders of our soil is 'tommy rot' in these times. It was formerly true, but not now. We must have available fighting men."

One of the measures of relief, that it is said will be suggested as soon as practicable, is the creation of a "reserve corps." This body, it is contemplated, will be made up of all men who have served an enlistment in the regular army, or who have served a definite period in the militia organizations. It is suggested that the members of the reserve be paid about $30 a year and that for a period of 10 days in each year, at they "join" the colors. They would be maintained in companies, arms be set aside for their use and apart from 10 days' annual encampment, all they would have to do would be to keep the officers of the reserve in touch with their address so that they could be reached without delay.

Experts have figured out that while the regular army costs $100,000,000 a year to maintain 50,000 men in training, $5,000,000 a year would keep a reserve corps of 200,000 men in a camp of instructions for 10 days each year, pay all transportation and commissary expenses and provide for a small yearly salary the members of the reserve corps would receive. Such a reserve corps of 600,000 could, within 10 years, it is pointed out, be built up and maintained at small cost. As the years progressed this corps could be increased until a million men, citizen soldiers of the United States, would be trained, equipped and ready for instant warfare.

APPROVED BY MILITIA, TOO.

Under the present arrangement a mass discharged from the regulars or militia drifts away. There are thousands of men who have seen service who could be brought into the reserve to form a basis for the corps, if Congress accedes to the plan, and provides the necessary appropriation. Not only do War Department officials favor the scheme, but, it is said, it is one that militia officials heartily approve of. It is a plan that will be freely discussed and probably acted upon at the St. Louis convention.

With the plan in operation the War Department would discourage the reenlistment of men, excepting those who were not commissioned officers or were recommended for promotion as non-commissioned officers for excellent service during their first enlistment. As a rule, it is said, men who enter the army when they are young do so not with an idea of staying in the army for life, but simply to get an opportunity to see something of the world. Especially is this true now when the

NO CHERRY ROW FOR HIM.

T. R. Reproves Photographer Trying to Take Snap-shot of Him and Mint Julep.

(BY DIRECT WIRE TO THE TIMES.)

ST. LOUIS, Oct. 11.—[Exclusive Dispatch.] "Here, here, nothing like that," exclaimed Col. Roosevelt at the Country Club this morning when, as he was about to drink a mint julep, he saw a photographer pointing a camera toward him. Raising a reproving hand at the camera man the elephant-slayer walked over to the instrument, picked it up carefully on its tripod and turned it around so that it commanded an excellent view of the dining-room wall. Then he went back to his chair and sipped the mellow mint.

FOR PROTECTION

ARMY NEEDS RESERVE CORPS

PROVISION TO BE ASKED OF CONGRESS.

OUR NATIONAL POSITION IS PERILOUS.

NO LONGER POSSIBLE TO USE THE FARMERS.

(Correspondence Pittsburgh Gazette-Times.)

WASHINGTON, Oct. 1.—Congress will be called upon by the War Department at the coming session to create a reserve corps of trained soldiers, men who have seen service in either the regular army or the militia organizations, and who will be in immediate readiness for war.

To this end, it is said, the department will work hand in hand with the militia organizations of the various states. A program for the general betterment of the fighting force of the nation is to be discussed, outlined and decided upon when the War Department experts attend the coming annual session of the militia organization of the various states, which is to meet in St. Louis, beginning October 3.

When Congress convenes, it is expected that the department will immediately submit its report on the McLaughlin resolution, adopted by the House, which seeks accurate information as to the ability of the United States to defend itself against the attack of an enemy, with especial reference to the defenses of the Pacific coast. The resolution was introduced in Congress by Representative McLachlan of Pasadena, Cal., who reflects the general sentiment of the Pacific coast members over the Japanese war scare agitation.

WEAK IN ITS DEFENSES.

The report of the War Department, it is said, will be plain and truthful and will show that the country is woefully deficient in the ability to defend itself, were it to become engaged in a conflict with a world power.

At present there is only an available army of 140,000 men for immediate defense, men trained in the art of war. 80,000 of these are militia men and 60,000 regulars. As a defender of either the Atlantic and Pacific coasts, this army would be absolutely insufficient, it is said, by army officers. A world power war would mean a mighty naval conflict. If we were at war with Japan, the fighting would be on the Pacific. Defeated, and our Pacific fleets destroyed, Japan would practically have this country at her mercy in landing an invading army. Within a month she could land more men from transports than our combined regular and militia strength. It would be impossible to protect the Pacific coast line, it is said, with 150,000 men, 350,000 trained fighters being at least needed. On the Atlantic and Southern coasts the same conditions would hold true, it is declared, were we at war with a European power, such as Germany or England. With our fleet destroyed, it is said, that at least 600,000 trained men would be needed to resist an invasion.

FARMERS NO LONGER POSSIBLE.

"The old idea," said an officer the other day, "that the patriotic American farmers, armed with pitchforks, can hurl back all invaders of our soil is tommy rot in these times. It was formerly true, but not now. We must have available fighting men.

One of the measures of relief, that it is said will be suggested to Congress as practicable, is the creation of a "reserve corps." This body, it is contemplated, will be made up of all men who have served an enlistment in the regular army, or who have served a definite period in the militia organizations. It is suggested that the members of the reserve be paid about $30 a year and that for a period of 10 days in each year, they "join" the colors. They would be maintained in companies, arms be set aside for their use and apart from 10 days' annual drill and encampment, all they would have to do would be to keep the officers of the reserve in touch with their address so that they could be reached without delay.

Experts have figured out that while the regular army costs $100,000,000 a year to maintain 50,000 men in training, $5,000,000 a year would keep a reserve corps of 500,000 men in a camp of instructions for 10 days each year, pay all transportation and commissary expenses and provide for the small yearly salary the members of the reserve corps would receive. Such a reserve corps of 600,000 could, within 10 days, it is pointed out, be built up and maintained at small cost. As the years progressed the corps could be increased until a million men, citizen soldiers of the United States, would be trained, equipped and ready for instant service.

APPROVED BY MILITIA, TOO.

Under the present arrangement a man discharged from the regulars or militia drifts away. There are thousands of men who have seen service who could be brought into the reserve to form a basis for the corps, if Congress accedes to the plan, and provides the necessary appropriation. Not only do War Department officials favor the scheme, but, it is said, it is one that militia officials heartily approve of. It is a plan that will be freely discussed and probably acted upon at the St. Louis convention.

With the plan in operation the War Department would discourage the reenlistment of men, excepting those who were not commissioned officers or were recommended for promotion as non-commissioned officers for excellent service during their first enlistment. As a rule, it is said, men who enter the army when they are young do so not with an idea of staying in the army for life, but simply to get an opportunity to see something of the world. Usually is this true now when the Philippines, Hawaii, Alaska and Porto Rico have to be garrisoned. These men do not intend to re-enlist when they are discharged, simply drift away and the War Department loses track of them. They enter into commercial life or take up a trade. A small yearly compensation would be an incentive, it is said, for them to join the reserve corps when they sever their connection with the regular army.

The reply of the department to the McLachlan resolution, it is said, will not only touch upon remedies that Congress can supply to provide a better fighting machine, but will startle the people of the nation when the weakness of our defenses are boldly made known.

It is the general belief that the reply, excepting such confidential portions as pertain to the rifle, ammunition and powder supply on hand, etc., will be made public.

NO CHERRY ROW FOR HIM.

T. R. Reproves Photographer Trying to Take Snap-shot of Him and Mint Julep.

(BY DIRECT WIRE TO THE TIMES.)

ST. LOUIS, Oct. 11.—[Exclusive Dispatch.] "Here, here, nothing like that," exclaimed Col. Roosevelt at the Country Club this morning when as he was about to drink a mint julep, he saw a photographer pointing a camera toward him. Raising a reproving hand at the intruder, span the elephant-slayer turned over to the instrument, folded it up carefully on its tripod and turned it around so that it commanded an excellent view of the dining-room wall. Then he went back to his chair and sipped the julep mint.

HF THE MARK OF GOOD CLOTHES KNOW US FOR BEST VALUES

Another New Hat Style "Franklyn" $3

You will hunt a long time before you will find as big hat value as we show in our famous "Franklyn" Brand at Three Dollars.

We illustrate above only one style. We show many others—all shapes and colors in both soft and stiff hats—in the "Franklyn".

Come in today and pick out your new "Fall Bonnet". Le... "Stetsons" here, too—... good hats to select from.

If you live out of town, send for our Free Mail Order Catalog.

Harris & Frank
Outfitters for Men, Women, Boys and Girls
437-439-441-443 SOUTH SPRING

KANT STOOP
The Effective Shoulder Brace
All Sizes. For Men, Women and Children
$1 and $1.25
OFF & VAUGHN DRUG CO.
382 So. Spring, cor. 4th

CULTURE OF THE RESIBLE.

The Gift of Laughter, Born in Some, May be Cultivated in in Others.

Days of irresistible attraction radiate from a household where the risible muscles are kept flexible by frequent exercise. Ripples of laughter spread very far. Children crowd into merry home as bees to a honey-yielding flower. There may be but a small allowance of sense in the easy-coming laughter, but it shakes up the diaphragm and awakes the solar plexus. A jolly family have always an admiring fringe of neighbors' children who love to "laugh too." The family of daughters have always good health, and, even when living is plain, are plump and rosy. Among all the aids to digestion and the solemn ways of hunting health, it is strange that someone has not made a serious attempt to bring the "culture of the risible" into the foreground, and charge a fee for a course lessons.

The gift of laughter is too truly heaven-bestowed to permit of faking; yet even the sourest-stomached dyspeptic can learn to laugh side-shaking, uproariously, and be cured of his ills thereby.

He may not find the risible mover in the funny paper paragraphs, but anyone who does not get a good laugh at something two or three times a day ought to start out on a hunt for some jolly joker who can strike the responsive chord which controls the risibles.

The temperament which laughs easily is born, but a habit of good nature may be cultivated to the point of seeing the fun in common things. Humor and wit are the summits to attain in this culture of the risibles. We may as well be explicit for the benefit of the seriously solemn ones, who are so contemptuous of a mind which sees anything to laugh at in less than a double-entendre joke.—[Health Culture.

A Mile and a Knot.

Mrs. Jones (reading)—It says here that a nautical mile or knot is 6080 feet and a statute mile is only 5280 feet. Why is that? I thought a mile was a mile.

Mr. Jones (without looking up from his paper)—Well, a mile is a mile, but a statute mile is measured on dry land, while a nautical mile is measured on the water, and you know most things swell when in water.

Mrs. Jones (resuming her reading)—Why, of course! How stupid!—[Ladies' Home Journal.

Japanese Cold Storage.

On a recent visit to the city of Takata, on the northwest coast of Japan, says a writer in the Strand Magazine, I had occasion to observe what at first thought I imagined was a haystack, but on investigation found to be an immense mound of snow covered with straw matting. The purpose of this mound was to keep in cold storage, for consumption in summer, fish caught in the winter time. This is the only method of cold storage employed in the rural districts in the northwest of Japan, where the snowfall is very deep in winter, and these stacks are to be seen in considerable numbers distributed in different parts of the country.

J. W. Robinson Company
Boston Dry Goods Store

All the Butterick Patterns and publications for November are here. Fashion sheets free. Two years' subscription to the Delineator for $1.50.

Handkerchiefs Three unmistakable values.

Men's 25c unlaundered all-linen handkerchiefs, cross-barred with hand-embroidered initials, three for fifty cents or $1.75 a dozen.

Women's 50c sheer handkerchiefs, daintily embroidered, twenty-five cents.

Women's 25c glove handkerchiefs of pure linen 15c.

All on sale in the Woman's Handkerchief Dept.

Women's Winter Underwear

"Forest Mills" hand trimmed underwear. That name means nothing to a woman who has never worn underwear bearing that brand. But to the one who HAS worn it—all we need say is, we have every style, texture and weight a woman or child would care to wear in this climate.

Women's vests and tights of cotton, wool, silk-and-wool and silk-and-cotton. Prices 50c to $2.00 a garment.

Women's union ... $1.00 to $3.50 each. Children's garments 50c to $1.25.

Men's Underwear

No matter how "fussy" or how fastidious a man may be about his underwear he is sure to find the wanted kind here, for we carry every desirable weight and texture in each of these widely famous makes:

The Jaeger, the Deimel, the Kneipp, the Munsing, the Winsted, the Vassar, the American Hosiery Co., the Duofold and the Conradi and Friedemann goods.

Extra sizes in nearly all makes—no question about getting a perfect fit.

Just inside Main Entrance

$3 to $4 Hosiery $1.75

Startling reductions on broken lines of women's silk stockings.

$3 to $4 embroidered silk hosiery in pinks and blues at $1.75 a pair.

Another lot heretofore priced $2.50 to $3.50, at $1.25 pair.

Women's $1.00 lisle stockings in embroidered clocks and pompadour effects, at fifty cents a pair.

J. W. ROBINSON CO.

235-239 South Broadway *234-244 S. Hill Street*

Every Woman Will Eventually Vote for GOLD DUST

Every woman in this broad land should have her rights—should do less work—should use more GOLD DUST.

The woman who now uses GOLD DUST perhaps limits its use to one or two things—washing dishes or cleaning floors. She should extend its aid to every form of household cleaning. (See package for the hundred and one things it's good for.)

The woman who doesn't use GOLD DUST is in a sad way. She is doing more work, and making it harder far, than is necessary. GOLD DUST will relieve her of all the hard part of rubbing and scrubbing because it will do that part of the task itself, and leave her time for other of her manifold duties.

Buy a package of GOLD DUST today, and learn why every woman will eventually vote for it.

"Let the GOLD DUST TWINS do your work"

Do not use Soap, Naphtha, Borax, Soda, Ammonia or Kerosene with Gold Dust. Gold Dust has all desirable cleansing qualities in a perfectly harmless and lasting form.

Made by THE N. K. FAIRBANK COMPANY
Makers of FAIRY SOAP, the oval cake

Generous Credit
On Furniture, Carpets, Etc.
LYON-McKINNEY-SMITH COMPANY
648-652 Broadway
Opposite Bullock's at Seventh

Obrikat Fur Co.
Latest Fashions in Furs and Millinery
Cor. Third and Hill Sts.

LEGAL.

U. S. Engineer Office, 725 Central Building, Los Angeles, Cal., October 8, 1910. Sealed proposals for dredging at Los Angeles harbor, California, will be received here until 11 a.m. November 7, 1910 and then publicly opened. Information on application. W. P. Stokey, Captain, Engineers.

3-day Drink Habit Legal Guarantee With Cure
NEAL INSTITUTE
No Hypodermics Harmless
945 So. Olive St.
Phones A4072 Bdwy 4602

$5 20-INCH AFRICAN OSTRICH Plume, black or white, French curl. Mail orders carefully filled
Scofield Millinery Co.
737 SOUTH BROADWAY

OSTERMOOR MATTRESSES

Coulter Dry Goods Co.

McCALL PATTERNS

219-229 Broadway

224-228 S. Hill Street

FOURTH FLOOR CAFE AND MEN'S GRILL—OPEN 11:30 TO 5

CHARMING GOWNS OF DISTINCTIVE INDIVIDUALITY

NEW STYLES—perfect in cut and finish; charmingly suitable for young or older women; graceful, yet not extreme in any particular—models which may be worn far into spring:

COLORS—New browns, wistaria and the very popular lavender shades in plenty; black, because it is a favorite this season.

STYLES—Running from those suitable for morning wear to the most elaborate dinner gowns.

MATERIALS—Crepes Meteor, satins and velveteens, which are extremely smart for shopping and matinee wear—as well as many others.

FITTING—Absolutely guaranteed to be satisfactory; we've fitters from some of the country's best stores in our employ, and very competent alteration helpers.

PRICES—From $37.50 to $195.00.

VALENCIENNES LACES 10c yd.

Fall sewing to be done—economy every womans' aim—here's the way to buy necessary trimmings cheaply:

VALENCIENNES LACES—Edges and insertions to match; widths 1-2 to 1 1-4 inches; regular prices 15c and 20; on special sale at.....10c yard

A SALE OF MUSLIN SKIRTS

Garments selected from regular stock, and arbitrarily reduced, just for your better acquaintance with this splendid section of the store:

$1.00 SKIRTS 75c
Hemstitched, embroidered or lace trimmed skirts, regularly $1.25 and $1.50, for $1.00

$2.75 SKIRTS for $2.25
$4.00 SKIRTS for $3.50
$5.00 SKIRTS for $4.00
$5.50 SKIRTS for $4.50
MUSLIN GOWNS AT $1.25

Specials In Couch And Table Covers And Portieres

Three specials from the Drapery Section which should bring all the business we can handle, if women appreciate real and timely bargains:

TABLE COVERS
6-4; regularly $1.25; special price 85c

TABLE COVERS
10-4; regularly $3, $4.25 and $20; now ..$1.75, 3 and $10.00

COUCH COVERS
Regularly $3.50 and $4; special price $2.50

TABLE COVERS
8-4; regularly $2.25 and $3.50; now ....$1.75 and $2.25

TABLE COVERS
8-4; regularly $4 and $4.25; now $3.00

PORTIERES
Regularly $7 to $15; now $5
Regularly $14 to $22; now $10
Regularly $50.00; now $25

COUCH COVERS
Regularly $4.50 to $7 special price ..$3.50

BRIEFS FROM THE SECOND FLOOR

SILK WAIST SALE—Mostly samples of $5 to $6.50 values—black taffetas, etc. at $3.50

WOMEN'S SWEATERS — A certain line of cardinal, oxford and white sweaters specially priced $2.50

LONG SWEATERS—Very attractive lots in white, cardinal and grey.....$5.00

COMBINATION SWEATERS White, with cardinal, green or blue collar and cuffs; coat or high neck collars...$10.00

Seasonable Wash Goods, Staple and Novelty

OUTING FLANNELS for night gowns, underskirts and children's wear; Amoskeag Teazledown and Amoskeag Daisy in all colors; light weight in these and other brands; from .....6 1-2c to 15c

EIDERDOWN—Double-faced eiderdowns for bath robes and house sacques; light and dark colors—light on one side, dark on the other; figured on each side; a large line at.....40c

SERPENTINE CREPE—For house gowns; all new patterns at 18c

AUTOMOBILE SCARFINGS—Silk mixed; as pretty as silk and much more durable; may be washed; at.....35c and 50c yard

HYDEGRADE GALATEAS—Full line of colors and patterns, ...18c

WOOL CHALLIES—Plain colors and figures, light or dark; some bordered effects .....50c, 60c and 75c

VIYELLA FLANNELS—Plain colors, stripes, checks and plaids in new shapes; our price is the same as you'd pay in New York 75c

IONA SCOTCH FLANNELS—Fast colors, plain and fancy and embroidered effects; for shirts, skirts and children's wear...50c

WOOL WAISTINGS—All the newest patterns in plaids, checks, stripes and embroidered patterns; for dresses, skirts or children's school wear .....50c and 75c

FIGURED FLANNELETTES—For house gowns; 27 and 36 inches wide; light and dark grounds; Persian patterns; the very largest line we ever showed, at.....10c to 25c yard

COULTER DRY GOODS CO.

Times-Mirror Printing and Binding House
American Engraving and Electrotype Company

Temporary Office 313 West First St.

Orders Taken for Printing, Engraving and Electrotyping.

BRENT'S
712-714-716-718 So. MAIN ST.
THE GREAT CREDIT HOUSE.
Real Spot. Cash Prices
EVERYTHING FOR THE HOME.
Furniture—Rugs—Stoves

Parmelee-Dohrmann Co.
Los Angeles' Largest China Store
436-444 South Broadway

Christie Shoe Co.
Quality Footwear Per No More $2.50 No Less
412 So. Spring St.

Dennis O'Brien
THE IRISH TAILOR KNOWS HIS BUSINESS
Opposite Orpheum
222 So. Spring St

New Fall Styles are Here
The best clothes, the fairest prices always.
SHIELDS & ORR
Tailors,
201-205 Delta Building

California Furniture Co.
Broadway, Near Seventh
Exclusive Agents
Globe-Wernicke Elastic Bookcases

EVENTS IN LOCAL SOCIETY.

JOHN OLIVER KNIGHT, who has many freinds in society and clubdom here, is engaged to Miss Sarah Farquhar Chandler, daughter of Joseph H. Chandler a wealthy and prominent attorney of Chicago. The wedding will be solemnized in January at the bride-elect's Eastern home. Mr. Knight is not a deserter from the ranks of local society as Miss Chandler has spent much time in this city and Pasadena with her parents. She is well know in the Crown City and Los Angeles, and although she calls Chicago her home, she is counted among the local set. Mr. and Mrs. Knight will return from their honeymoon in time to participate in the winter's fun and they will be complimented at many affairs. Mr. Knight is a member of the firm of Herron and Knight Co.

Wedding Announcement.

Mr. and Mrs. Simeon Lambert announce the wedding of their daughter, Miss Charlotte Beatrice to Richard Louis Phister, which was solemnized Wednesday the 5th ultimo., in this city. After December 1, Mr. and Mrs. Phister will be at home at Valley View road, Casa Verdugo.

Dinner for Engaged Couple.

Mr. and Mrs. Harry B. Ainsworth entertained recently with a dinner at their Redondo home, for Miss Grace Elizabeth Shoemaker and her betrothed, Charles Howard Burnett. Beautiful blossoms adorned the home and music was furnished by an orchestra. The guests included Mr. and Mrs. Fielding J. Stilson, Lieut.-Gen. and Mrs. Adna R. Chaffee, Mr. and Mrs. E. Avery McCarthy, Mr. and Mrs. Cosmo Morgan, Capt. and Mrs. Randolph Huntington Miner, Dr. and Mrs. Henry Owen Eversole, Mr. and Mrs. Robert D. Osburn, Dr. and Mrs. Robert J. Burdette, Miss Isabel Bukley, Miss Grace Shoemaker, Miss Mollie Adelia Brown, Miss Lucy Clark, Miss Lou Winder, Miss Ethel Kays, Miss Martha Wilson, Miss Alice Markham, Miss Mary Mullins, Kay Crawford, Roy Bradley Wheeler, James Slauson, Ralph Shoemaker, Volney Howard, James Page, Norwood Howard and George Cole.

In Mexico.

Miss Katherine Clark, daughter of Mr. and Mrs. E. P. Clark, of No. 9 St. James Park, is visiting friends in Mexico.

At the Mason.

Among society folk who enjoyed the performance at the Mason, Monday evening, were Dr. and Mrs. Henry Owen Eversole, Miss Lucy Clark, Thomas Owen, Miss Phila Milbank, Mr. and Mrs. Don Lee, Miss Maude Elizabeth Richards, former State Senator Sulis, Morgan Adams and Dr. and Mrs. Guy Cochran.

Friends Welcome.

Mr. and Mrs. O. A. Vickrey, who have been living at Hotel Lankershim for the past year, have moved to No. 116 Beacon street. Mrs. Vickrey will be at home to friends Fridays.

Ivy-Fleming Wedding.

At the parsonage of the officiating clergyman, the Rev. Dr. William Horace Day, Miss Alpha Ivy, daughter of Mr. and Mrs. G. W. Ivy, of Anaheim, was married Monday, to Dr. J. J. Fleming. The honeymoon will include a visit to San Diego and the Grand Canyon. Dr. Fleming and his bride will make their home in Wickenburg, Ariz.

For Bride-to-Be.

The Misses Clara and Charlotte Casey entertained informally, recently, at their home on Douglas street, in compliment to their sister, Miss May Casey, a bride-elect. The home was decked with pink blossoms. The hostesses were assisted by Mrs. William Crippen and Miss Aurelia Lynch.

Invitations Issued.

Mrs. M. E. Johnson has issued 100 invitations for a bridge luncheon to be given Wednesday, the 19th inst., and the following day a five-hundred luncheon will be given. The guests will be entertained at the hostess' home at No. 4322 Griffin avenue.

Large Affair.

Another large affair will be the reception to be given at the Ebell Club House on South Figuerora street by Mrs. W. A. Morehouse, of South Bonnie Brae street, and Mrs. Strong, Friday the 28th inst.

Date Chosen.

Interest will center today on the wedding of Miss May Casey and Frank L. Crowley, which will be solemnized at the home of the bride's father, Thomas S. Casey, No. 331 Douglas street. Mr. Crowley will take his bride to Canejo, to live where he has built a beautiful new home on his big ranch. Both young people were educated in this city where they have many freinds.

Recent Wedding.

Miss Dora Mumford, of England, and Harry Botterell of Hemet, Cal., were married recently in St. Paul's pro-Cathedral, the Rev. Dr. A. G. L. Trew presiding. The bride was attired in white chiffon over white satin. She was attended by Miss M. E. Cape, of London, Eng., and William Botterell was best man. At the conclusion of the service luncheon was served at the home of Mr. and Mrs. Harcourt Wilson, of No. 739 Lake street.

Honeymoon Trip Ends.

Mr. and Mrs. Harry B. Washburn have returned from Coronado, where they have been spending their honeymoon.

From New York.

Among recent visitors in this city were Mr. and Mrs. Lawrence Gillespie, of New York City, who are enjoyng an extended honeymoon trip. They are now en route to the Yosemite Valley where they will spend several weeks before returning home.

Informal Tea.

An informal tea party was given Monday afternoon by Mrs. Clarence W. Jones, of No. 1403 West Twenty-fifth street, who entertained complimentary to Miss Anne L. Gates, an October bride. Red flowers ornamented the home, and the guests were Mrs. Edward Jenks, Mrs. Carl Stutsman, Mrs. Watson, Mrs. Wm. T. Clark, Mrs. Godfrey Crackel, Mrs. Lester Bennett, Mrs. B. E. Heartt, Mrs. Clarence Anderson, Miss Daisy Craig, Miss Mary Jones and Miss Effie Fairchilds, all of whom are members of the Fortnightly Club.

Facts, Features and Fancies for Women

BY OLIVE GRAY.

DAILY BEAUTY HINT: It is quite as much a part of duty to keep the complexion in good condition as to keep the body in good health and is no more a part of vanity or frivolity. Before retiring do not fail to wash the face with good soap and warm water, soft water if possible. A few drops of benzoine will soften any water and without injury to the skin. Rinse the face well and apply a good cream. There are many kinds. Select the one which best agrees with your particular skin. These simple rules, if followed daily, will keep almost any complexion in good condition.

"I in the old trunk in the attic there are furs—sealed in paper of course to keep them from moths—now is the time to bring them forth for this is to be a fur season such as we have not had for many years. There are furs and then more furs. Fur capes, fur neck pieces, fur muffs, fur hats, fur trimmings for millinery and for gowns of both heavy and diaphanous materials. And as to the kinds used, it is almost impossible to say any that are not used. Even the oddly dyed furs, such as grandmother used to have, are here again and in the very shapes worn in her fashionable days. I saw, for instance, in the window of a new establishment, over on the recently dubbed "Fifth Avenue," a handsome shoulder cape, of the "mantilla" shape and it was made from fur dyed in stripes, blending beautifully together in shades of yellow and brown. This, as I remember, was called "fitch" in grandmother's time. In fact many of the "new" fur garments remind one of the quaint styles shown in the old Godey's Ladies' Books. The gowns and hats too, are descendants of those days—so we may be able to shift the "blame" of any censured eccentricity, and lay it to "heredity."

SOMETHING ODD AND DIFFERENT.

I saw a hand-bag, the other day, which was certainly novel and different. It was made by an old sailor who as a part of his early education had learned to make all kinds of knots in rope. This was made from silk soutache and knotted as it was in a fashion all his own, and trimmed with fringe of knots similar to those used in the body of the bag, it was both odd and beautiful. This one was in silver gray, lined with satin to match; but the bag could be made in any color to match suits or in contrast and for either use in a moderately large size or smaller for the opera glasses and kerchief in the evening. Here is something truly worthy as a Christmas gift. It would have distinct individuality and beauty and could not be found here and there to make it common. Another odd article of this old sailor's fashioning was a string of beads, made also in knots of the silk braid. Very quaint and foreign looking they were, and you would guess a long time as to their composition and how they were made. The possibilities of genius when working along lines of its own selection are without limit and this man really should be able to make a living for his latter years by means of his unusual "craft."

WHAT'S IN A NAME?

Have you noticed the side-glance with which women passing on the street scrutinize each other to see whether "she has one on."

I was amused, recently, as a determined looking woman put that look into words, following her sweeping glance. She turned to her companion and said "There! She had the wobble!" And really "wobble" did express it.

It is said—I don't know exactly by whom—that all true gentlemen turn their heads in the opposite direction, when a "hobbled" tries to board a car. Possibly all true gentlemen are supposed to be too polite to laugh without looking away.

A real old-fashioned glove sale, attracted Broadway shoppers, the other morning. Pique gloves of excellent shape and good material for one dollar took us back to ye olden time, when that price was the usual one for such gloves.

I notice that even those in the windows were being sold quite early in the day but was told that a new shipment was expected soon.

Spanish Rice.

A young lady who has fallen heir to much of the old Spanish cooking—the true Castilian sort—makes a dish of Spanish rice which is really delicious.

First she takes a tablespoonful of either lard or beef drippings, or bacon fat clarified, places it in the frying pan, and into it cuts very thin slices of onion, green peppers, garlick and tomato. When these are browned through slightly, she adds a cup of rice, fills the frying pan with water and allows the mixture to cook slowly for about half an hour. This makes a dish entirely different from the usual rice and different from that served as "Spanish rice" in the restaurants.

For Tender Feet.

When the feet are simply tender, without any especial soreness, such as corns or bunions, a good cooling powder may be used with comfort. Twenty grams Venetian talcum powder, five grams lycopodium powder, five grams powdered tannin, five grams boric acid and ten drops essence of patchouli. Dust the powder before putting on the hose in the morning.

For An Announcement.

A novel way to announce an engagement is to give a dinner or an evening party, and have a photograph of the bride and one of the groom, cut into pieces like the jig-saw puzzles, which are distributed for the guests to piece together when the identity of the engaged couple will be disclosed.

Another plan is to have the place cards at a dinner, painted in water-color designs of cupids, blowing letters from a Gabriel's horn, a few letters upon each card. Then let the guests piece together the letters forming the names of the engaged couple. A prize for the first and second successful solution may be souvenirs suggestive of engagements or weddings, and much merriment caused by the circulation of the idea that the successful contestants are likely to follow in the footsteps of those about to marry.

Little Christmas Gifts.

A pretty and simple gift for Christmas may be made by concealing as a corset pad, under a big bow, a small chamois bag for jewels. This may be perfumed and thus made to serve a triple purpose; sachet, pad and jewel receptacle.

Another simple gift, easily made, is a card bag, for concealing playing cards when not in use. A heavy crash or brown holland may be used for the lower part of the bag and upon it may be worked the card symbols in red and black; while the upper part of the bag may be composed of silk or satin in either red or black.

Another pretty and useful bag for a gift is the corset bag. This may better be made from white linen and embroidered in strictly washable colors. Nothing is so vulgar-looking, I think, as a corset and it is well to keep it out of sight. A bag in which to place the article not only serves this purpose but keeps it clean.

In The Windows.

We all formed the window gazing habit during the Fashion Show I think, and the windows seem to be trying to live up to their privileges.

I noticed in one of the exclusive ladies' furnishing stores such a chic and novel suit of white homespun. It was made with a short jacket, finished with odd and pretty pockets, and on the skirt was a huge patch pocket, 15—5 enough (almost) to carry the contents of the average woman's hand bag, a real "suffragette pocket" I would call it.

In another window I noticed a velvet hat of the capote shape, with what we used at one time to call the "normandie cap" crown. As a finish to this hat, which had excellent lines, there was a band of handome white lace edged with silver cloth and ending in rosettes of the silver at one side. It was a pattern hat and very dictinctive and tailored looking.

In Fashion's Glass.

"Anything so it is diaphanous" might be said to be the word regarding evening gowns and wraps. There must be at least one fabric of chiffon or net over soft silken goods and often there are several. Lace of all sorts in bold designs are used under chiffons to give distinction to these toilets; and the effects of so much veiling of colors is to make one feel as though looking through a San Francisco fog at the garments.

Both long and short white gloves are to be much worn, most of the long gloves being of kid or silk. Long gloves will be smooth instead of wrinkled.

To clean baby's pique shoes, try rubbing them with flour and then pressing. It will be found quite as satisfactory as giving them a bath of soap and water.

Parisian ties worn with white embroidered Dutch or Byron collars, will be found very desirable for wear with plain blue, brown or tan school waists and dresses.

Little vests are making their appearance, but they are somewhat timid as yet and are more seen in the sweaters worn under loose cloaks than on dress waists.

Jet jewelry is still fashionable. Jet dog collars are especially effective worn either over the high collar of chiffon or lace or clasped around the bare neck.

Most fashionable suit colors are navy blue, seal, golden brown, dark green and black. The light shades include ochre, lavender, nattier blue, taupe and bronze.

Coats average thirty to thirty-six inches in length and are being fitted more closely than last season. A touch of black seems indispensable, and this is usually found in the collar.

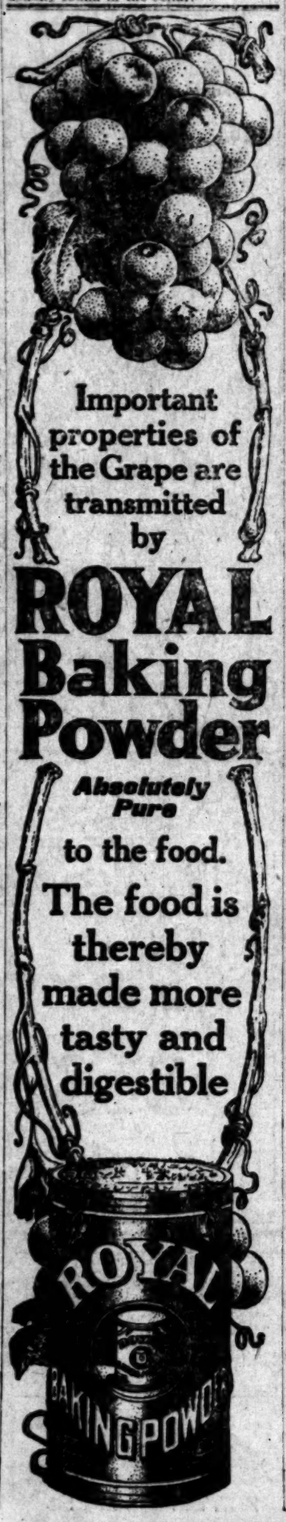

Important properties of the Grape are transmitted by

ROYAL Baking Powder

Absolutely Pure

to the food.

The food is thereby made more tasty and digestible

The Matchless Loaf

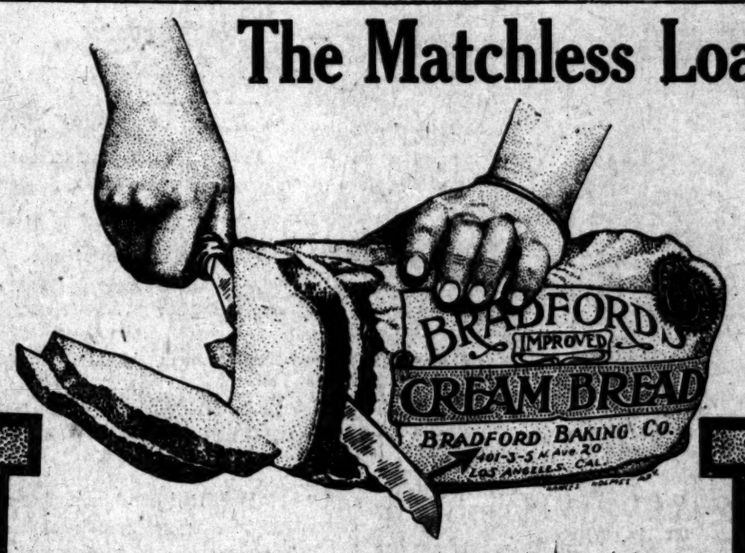

There is no speculation about how you will like Bradford's Bread---

because Bradford Knows he makes the "matchless cream loaf."

He knows it, because thousands of people every day show their preference for

Bradford's Bread

by eating it three times a day.

He knows it, because the quality of the rich pure materials in the Bradford loaf are not to be found in any other.

He knows it, because he has the plant, the machinery, the equipment, the knowlege—without which this matchless loaf can never be produced.

BRADFORD BAKING CO

Satin Walnut

Specials for Dainty Bedrooms

This Dresser Only $20

Here are several brand-new designs in this most beautiful of all woods for bedroom use, priced at figures that make them sensational bargains. Our stock of walnut furniture is probably the largest in the city. And we are making prices that no other store can possibly equal. Low rental, backed by a policy of closest-profit selling, and the most

Generous Credit

make it worth while for you to purchase your furniture here.

This Chiffonier Only $18

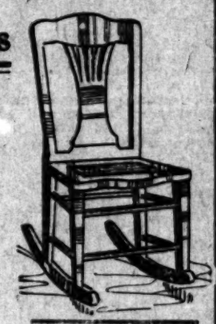

This Rocker Only $4.00

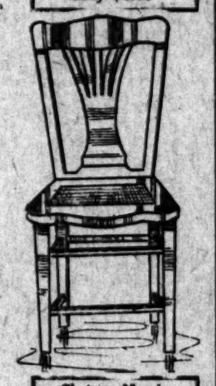

Chair to Match Only $3.25.

Mackie-Foley

723-725 So. Hill

Sweet Peas

New Stock Just In—Fine Assortments, Best Varieties

Reliable Seeds **Right Prices**

West Coast Seed Co.

IMPORTERS AND DEALERS

111, 113, 115 Winston St., Just Off Main, Bet. 4th and 5th Sts.

Scott Eczema Salve

50c LARGE JAR

Instantly relieves and cures all chronic skin diseases. Recommended by physicians. SUN DRUG CO.'S STORES.

Established 1869

S. Nordlinger & Sons

DIAMOND MERCHANTS

631-633 So. Broadway

The HOUSE OF BIEHL

Tailors

New Location

516 SOUTH BROADWAY

Childrens Home Society of California

Incorporated 1891

Directors Elected Annually

A non-sectarian, interdenominational, non-political, children's charity operating throughout the States of California and Arizona.

Supported solely by voluntary contributions.

Orphaned, abandoned, abused and dependent children, received and placed for adoption in selected family homes.

Invites correspondence concerning homeless children, childless homes and the enforcement of laws relating to the protection of children.

Simple, direct effective, economical and private

"Best charity under the sun."

For complete information address H. W. LEWIS, State Supt. 2414 Griffith ave., Los Angeles.

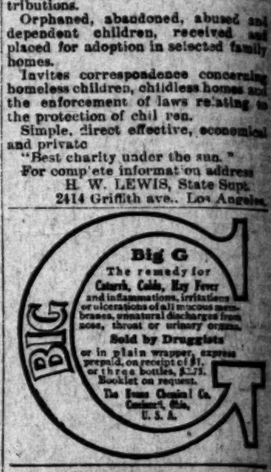

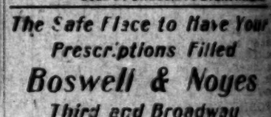

The Safe Place to Have Your Prescriptions Filled

Boswell & Noyes

Third and Broadway

Hoffman's Millinery

425 SOUTH BROADWAY

Home F4952

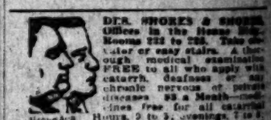

New "Walkover"

BOOTSHOP

No. 3, 623 South Broadway

J. F. Hughes, Prop.

HOMES

Investment Building Co.

1006-1008 W. P. Story Building

Sixth and Broadway

LOS ANGELES

OPTICIAN

WALTER I. SEYMOUR

219 Story Bldg., Sixth & Broadway.

Phone A5527

Japanese Bazaar

The Yamato, Inc.

635 TO 637 S. BROADWAY.

We always serve you free with tea and cake in our pretty tea garden.

Go to Morro

Today for DIAMONDS

Open Saturday evenings

Morro Jeweler and Silversmith

400 Broadway, Cor. 4th

VICTOR Talking Machines

Easy Terms

J. B. BROWN MUSIC CO.

643 SOUTH BROADWAY

Do You Want the Best Solid Fuel?

If so, get a supply of

CARBON BRIQUETS

LOS ANGELES GAS AND ELECTRIC CORPORATION

645 South Hill Street

LONG BEACH OSTRICH FARM

Order plumes by mail. Prices reduced. Repairing. Satisfaction or money returned. Our $5 plumes look like $10 plumes. City salesroom, 336 S. Broadway.

Children's Shoe Store

214 So. Broadway

Shoes for Women and Children

Portugal, The Yo

BY WALTER

Ex-Gov. Gage being United States Minister to Portugal, Angelenos have a peculiar interest in the affairs of that country, the youngest of the world's republics.

Portugal is the southwesternmost country of Europe, on the Iberian or Syrenean peninsula, between Spain and the Atlantic Ocean. No natural boundaries separate Portugal from Spain, so that there is reason to anticipate that the idea of a republic may possibly spread to the latter country. Portugal's greatest length north to south, is 345 miles, and its greatest width, 140 miles, in shape nearly that of a parallelogram. The country's total area is 35,737 square miles, divided into the six provinces of Minho, Bevia, Tras-os-Montes, Estremadura, Alentejo, and Algarve, and the islands of the Azores and Madeira. The only large cities are Lisbon, the capital, Oporto, the chief port, Braga, Setubal and Coimbra.

TOPOGRAPHY.

The interior of Portugal is generally mountainous, making the plains both few in number and of limited extent, but many valleys equally remarkable for beauty and fertility occur. The coast is indented by twenty-one harbors, the only ones of importance, either from their excellence or the trade carried on at them, are Lisbon, Oporto, Setubal, Varo, Viquiera, Aveiro, and Vianna.

HYDROGRAPHY.

No rivers of importance take their rise in Portugal, yet few countries in proportion to their extent are better supplied with large and navigable streams. The chief Spanish rivers traversing Portugal are the Douro, the Tagus, and the Guadiana. The purely local rivers are the Vouga, the Mondego, and the Sado.

MINERAL RESOURCES.

The mineralogical treasures of the country seem more remarkable for their variety than for their produced value, though some are, and many more might be, worked to advantage. They include argentiferous lead, copper, gold, iron, cobalt, bismuth, antimony, fine marble, slate, saltpeter, lithographic stones, mill-stones, and porcelain earth, besides many valuable pebbles and rock crystals. Large quantities of salt are formed in bays along the coast by natural evaporation; there are numerous salt marshes; and over 200 mineral springs, mostly impregnated with sulphur.

CLIMATE.

Proximity to the sea and the height of the mountains greatly modifies the climate, the former tempering the heat of summer by refreshing breezes and the latter making the winter more rigorous than usual in countries under the same latitude. In general, however, the winter is both short and mild, and in some places never completely interrupts the course of vegetation; in that way being much alike to Southern California. Many parts of Portugal enjoy a double spring. Early in February vegetation is in full vigor. The second spring begins at the end of September, after six weeks drought. Between November deluges of rain fall, with occasional violent hurricanes and thunderstorms. Shocks of earthquake are sometimes, particularly in the vicinity of Lisbon, the metropolis, which was almost entirely destroyed in the great quake of 1755.

FORESTRY, FLORA AND FAUNA.

Many of the mountains are clothed with fine forests, chiefly of hardwoods, among which the oak and the cork tree are conspicuous, as well as magnificent chestnuts in the central provinces. In the south both the date and the American aloe are not uncommon. There are few countries with a more varied flora than Portugal, exceeding 4000 species. Both the flora and fauna are similar to those of Spain.

The fisheries, especially those of sardine and tunny, are of considerable commercial importance.

AGRICULTURE.

Agriculture is at a low ebb, and Portugal fails in ordinary years in raising cereals in sufficient quantity to meet its own consumption. The chief cereal crops are wheat, maize, barley, and rye. In swampy localities some rice is grown. Fruits of excellent quality are common in every quarter, and in the warmer districts, oranges, lemons, and olives are successfully cultivated on an extensive scale. Mulberry cultivation is also a success, resulting in a good deal of excellent silk. Vine culture is large, owing to the British demand for Portuguese wines. Among domestic animals, the mule takes first place, by reason of very superior breeds having long possessed and carefully preserved. Sheep, goats, and hogs are numerous but little or no attention is paid to their improvement. Cattle are of less importance.

MANUFACTURES AND COMMERCE.

Manufactures are still limited, though increasing of late years and cotton goods are now exported. They consist of textiles, woolen goods, porcelain, earthenware, laces, silks, copper and tinware, corks, ribbons, embroidery, hats, confectionery, fine soap, jewelry and cut gems, glass, paper, coal, wicker work, shipbuilding and tobacco. The principal imports are cereals, colonial produce, woolen, cotton, linen and silk tissues, iron, steel and other metals, machinery, cured fish, petroleum, timber, dyes and drugs. The chief exports are wine, cork, cattle cottons, olive oil, sardines and tunny fish, fruits, iron and copper pyrites, and horses.

TRADE WITH UNITED STATES.

Bureau of statistics figures of Portugal's trade with the United States in the past three fiscal years are:

	Imports from	Exports to
1908	$ 4,982,822	$ 2,566,272
1909	6,246,562	2,961,446
1910	6,567,732	3,232,854
Totals, 3 year	$17,796,317	$ 8,760,572
Total for 2 years		27,927,582
Yearly average		9,309,193

In Portugal's import trade Great Britain leads, followed by Germany, and the United States.

COMMUNICATIONS.

The length of the sea-coast, with the harbors found upon it, and the number of rivers furnish great facilities for trade, but all the other means of internal communication are defective. There are nearly 9000 miles of public roads; 1500 miles of railroad (one-third owned by the state); and about 8400 miles of telegraphic lines. The shipping is small, only about 250 sailing vessels and 50 steamships.

RELIGION AND EDUCATION.

Portugal has a good many colonies, such as they are. In Asia—Goa, Damao and Dio, all in India, Macao, and possessions in the Indian Archipelago, a total area of 7708 square miles and a population of 1,000,000. In Africa—Cape Verd, St. Thomas (the cocoa country), and Prince's Islands, Bissagos, Guinea, Angola, and Portuguese East Africa, with an aggregate area of 808,638 square miles and an estimated population of 14,500,000. A large part of those in Africa, however, are only nominally under Portuguese rule. In 1900, Portugal, including the insular province of the Azores and Madeira, had a population of 5,428,650, or a density of 150.6 per square mile, with 108 females to every 100 males. The ratio of illegitimate births is 12.5 per cent of the total births. The people

Portugal, The Youngest Republic.

BY WALTER J. BALLARD.

Ex-Gov. Gage being United States Minister to Portugal, Angelenos have a peculiar interest in the affairs of that country, the youngest of the world's republics.

Portugal is the southwesternmost country of Europe, on the Iberian or Pyrenean peninsula, between Spain and the Atlantic Ocean. No natural boundaries separate Portugal from Spain, so that there is reason to anticipate that the idea of a republic may possibly spread to the latter country. Portugal's greatest length north to south, is 345 miles, and its greatest width, 140 miles, in shape nearly that of a parallelogram. The country's total area is 35,737 square miles, divided into the six provinces of Minho, Bevin, Tras-os-Montes, Estremadura, Alentejo, and Algarve, and the islands of the Azores and Madeira. The only large cities are Lisbon, the capital, Oporto, the chief port, Braga, Setubal and Coimbra.

TOPOGRAPHY.

The interior of Portugal is generally mountainous, making the plains both few in number and of limited extent, but many valleys equally remarkable for beauty and fertility occur. The coast is indented by twenty-one harbors, the only ones of importance, either from their excellence or the trade carried on at them, are Lisbon, Oporto, Setubal, Varo, Viquiera, Aveiro, and Vianna.

HYDROGRAPHY.

No rivers of importance take their rise in Portugal, yet few countries in proportion to their extent are better supplied with large and navigable streams. The chief Spanish rivers traversing Portugal are the Douro, the Tagus, and the Guadiana. The purely local rivers are the Vouga, the Mondego, and the Sado.

MINERAL RESOURCES.

The mineralogical treasures of the country seem more remarkable for their variety than for their produced value, though some are, and many more might be, worked to advantage. They include argentiferous lead, copper, gold, iron, cobalt, bismuth, antimony, flint, marble, slate, saltpeter, lithographic stones, mill-stones, and porcelain earth, besides many valuable pebbles and rock crystals. Large quantities of salt are formed in bays along the coast by natural evaporation; there are numerous salt marshes; and over 200 mineral springs, mostly impregnated with sulphur.

CLIMATE.

Proximity to the sea and the height of the mountains greatly modifies the climate, the former tempering the heat of summer by refreshing breezes and the latter making the winter more rigorous than usual in countries under the same latitude. In general, however, the winter is both short and mild, and in some places never completely interrupts the course of vegetation; in this way being much alike to Southern California. Many parts of Portugal enjoy a double spring. Early in February vegetation is in full vigor. The second spring begins at the end of September, after six weeks drought. Between November deluges of rain fall with occasional violent hurricanes and thunderstorms. Shocks of earthquake are sometimes, particularly in the vicinity of Lisbon, the metropolis, which was almost entirely destroyed in the great quake of 1755.

FORESTRY, FLORA AND FAUNA.

Many of the mountains are clothed with fine forests, chiefly of hardwoods, among which the oak and the cork tree are conspicuous, as well as magnificent chestnuts in the central provinces. In the south both the date and the American aloe are not uncommon. There are few countries with a more varied flora than Portugal, exceeding 600 species. Both the flora and fauna are similar to those of Spain.

The fisheries, especially those of sardine and tunny, are of considerable commercial importance.

AGRICULTURE.

Agriculture is at a low ebb, and Portugal fails in ordinary years in raising cereals in sufficient quantity to meet its own consumption. The chief cereal crops are wheat, maize, barley, and rye. In swampy localities some rice is grown. Fruits of excellent quality are common in every quarter, and in the warmer districts, oranges, lemons, and olives are successfully cultivated on an extensive scale. Mulberry cultivation is also a success, resulting in a good deal of excellent silk. Vine culture is large, owing to the British demand for Portuguese wines. Among domestic animals, the mule takes first place, by reason of very superior breeds having been possessed and carefully preserved. Sheep, goats, and hogs are numerous but little or no attention is paid to their improvement. Cattle are of less importance.

MANUFACTURES AND COMMERCE.

Manufactures are still limited, though increasing of late years and cotton goods are now exported. They consist of textiles, woolen goods, porcelain, earthenware, laces, silks, copper and tinware, corks, ribbons, embroidery, hats, confectionery, fine soap, jewelry and cut gems, glass, paper, fine wicker work, shipbuilding and tobacco. The principal imports are cereals, colonial produce, woolen, cotton, linen and silk tissues, iron, steel and other metals, machinery, cured fish, petroleum, timber, dyes and drugs. The chief exports are wine, cork, cattle, olive oil, sardines and tunny fish, fruits, iron and copper pyrites, and horses.

TRADE WITH UNITED STATES.

Bureau of statistics figures of Portugal's trade with the United States in the past three fiscal years are:

	Imports from	Exports to
[illegible]	$ 4,967,922	$ 3,686,970
[illegible]	6,240,562	2,961,405
[illegible]	6,597,732	9,223,855
Trade, 3 year	$17,716,217	$15,872,232
Trade for 3 years		27,927,549
Annual average		9,309,183

In Portugal's import trade Great Britain leads, followed by Germany, and the United States.

COMMUNICATIONS.

The length of the sea-coast, with the harbors found upon it, and the number of rivers furnish great facilities for trade, but all the other means of internal communication are defective. There are nearly 9000 miles of public roads; 1500 miles of railroad (two-fifths owned by the state); and about 5400 miles of telegraphic lines. The shipping is small, only about 250 sailing vessels and 50 steamships.

RELIGION AND EDUCATION.

Portugal has a good many colonies, such as they are. In Asia—Goa, Daman and Dio, all in India, Macao, and possessions in the Indian Archipelago, a total area of 7768 square miles and a population of 1,600,000. In Africa—Cape Verd, St. Thomas (the cocoa country), and Prince's Islands, Bissao, Guinea, Angola, and Portuguese East Africa, with an aggregate area of 738,000 square miles and an estimated population of 14,500,000. A large part of these in Africa, however, are only nominally under Portuguese rule. In 1900 Portugal, including the insular province of the Azores and Madeira, had a population of 5,428,659, or a density of 150.6 per square mile, with 103 females to every 100 males. The number of illegitimate births is 12.5 per cent of the total births. The people are, generally, sober, good-natured, obliging and patriotic, with an inveterate hatred and jealousy of the Spanish, owing to past attempts to subjugate the independence of Portugal.

The state religion is that of the Catholic church, but toleration is extended to all other creeds. The monasteries were dissolved in 1834 and their property appropriated by the state, their books forming the present public library of 20,000 volumes at Lisbon. Protestants number only about 500, mostly foreigners. Compulsory education is the law, but is far from being fully enforced, consequently Portugal lags behind in education and general intelligence. There are nearly 4000 elementary schools, with 180,000 pupils; 22 lyceums, with 8260 pupils, numerous private schools; polytechnic academies at Lisbon and Oporto; and clerical, medical, agricultural, naval, and military training schools. The one university, Coimbra was founded in 1300, and is one of the oldest universities in Europe. Schools for training in the industrial arts are in great favor; there are 28 in the country, headed by larger institutes at Lisbon and Oporto.

HISTORY.

Slavery was abolished in 1868 in the Portuguese dependencies though recently there have been grave charges of inhuman treatment of the natives working in the cocoa fields of St. Thomas—charges so grave that English cocoa manufacturers stopped buying the product.

It was King John who, early in the fifteenth century, placed Portugal at the head of the European maritime nations. Vasco de Gama explored the Indian ocean, the riches of the East began to pour into Europe; Goa became a prosperous possession, and Brazil was added to the possessions of the crown of Portugal, to be lost again in dom, but about 15 years ago, quietly 1822, Brazil became a separate kingshipped her ruler, Pedro, back to Portugal, formed the Republic of Brazil, and has prospered ever since; just as Portugal will begin to prosper as soon as the present excitement calms down and the people realize what it means to rule themselves.

Obligation is expressed by the writer to "The Americana" and the authorities quoted therein.

BUSINESS TIP.

FROM PRODUCER TO CONSUMER.

THAT'S THE WAY TO DO IT, SAYS NEWBERRY.

Local Business Man, Just Back from Europe, Says This Nation Cannot Rank Supreme in Export World Until We Learn to Cut Out the Middlemen.

"Until America has learned the lesson of cutting out the middlemen, bringing the product directly from the producer to the consumer, we as a nation cannot expect to rank supreme in the commercial export world," said J. R. Newberry yesterday. He and Mrs. Newberry have just returned to the Lankershim from a tour of Europe.

"We visited Holland, Belgium, France, Germany, Austria, Switzerland and England. In that tour I observed the methods of distribution of products by various nationalities and finally determined that the German nation ranks supreme. Returning therefore to Germany I spent two weeks in making a careful and detailed study of the method of distribution. I selected 100 articles of trade common in America, such as fruits, vegetables, meats, starch, flour and other commodities.

"To bring these products from the producer to the consumer in America cost 73 per cent of their value. To bring exactly the same products from the first man to the last in Germany was done at an outlay of 27 per cent of the hundred, thereby reducing the cost of high living so that it is not even a contemplated problem in that country.

"The even distribution of production through Germany is another cause for the lower prices of commodities. The manufacturer and the consumer are closer in their relationship obviating the necessity of the jobber.

"In Berlin, a city with more than three million population, there is not a single wholesale grocery. In Los Angeles there are at least seven such establishments. That explain the difference. Here we have not only the jobber, but there is usually a broker at both ends who collects his percentage. The percentage of the broker is much higher in this country than in any other. In Berlin I talked with several men in this business. One of them handled more than seven million dollars of business on a percentage of less than one-fourth of one per cent. In Berlin there are less than twenty such brokers while in Los Angeles there are more than eighty of them.

"Whenever we learn this lesson of cutting out the many middle profits, we will be able to compete with foreign countries in foreign trade, and at the same time we will be paying the producer what his products are actually worth and selling them to the consumer at what they are worth, adding twenty per cent profit to the balance of the one reducing the living expenses of the other by the same figure."

Newberry disclaimed all rumors of having retired from the active business world. "I have been in business now 40 years and in a few months will be 60 years old, but I am not ready to quit yet. Guess I couldn't quit if I wanted to," he remarked, with a broad smile.

He referred to the dynamiting of the Times Building and the blotting out of so many lives in no uncertain terms. "It was an outrage that must be avenged in justice, and in order that the safety of the business world of Los Angeles be protected from further outbreaks of this kind."

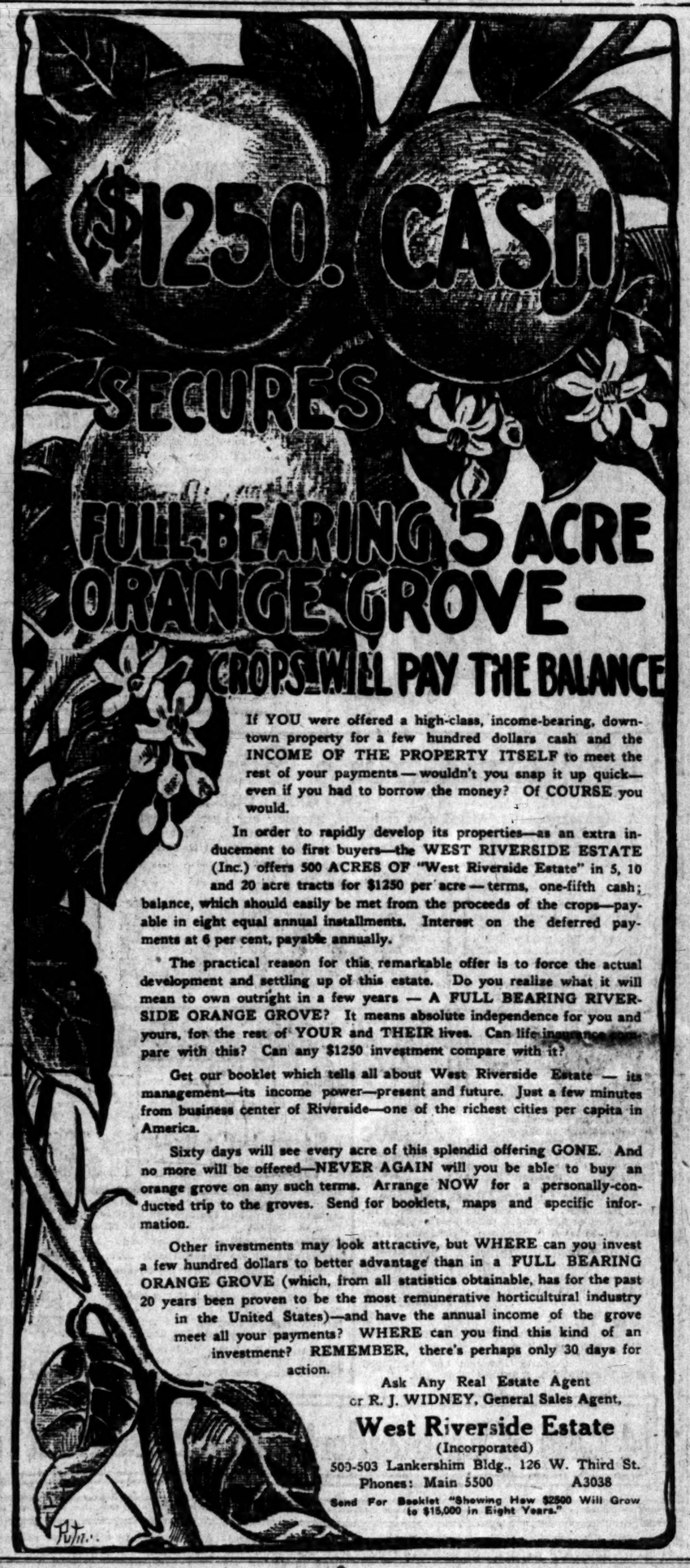

If YOU were offered a high-class, income-bearing, downtown property for a few hundred dollars cash and the INCOME OF THE PROPERTY ITSELF to meet the rest of your payments — wouldn't you snap it up quick—even if you had to borrow the money? Of COURSE you would.

In order to rapidly develop its properties—as an extra inducement to first buyers—the WEST RIVERSIDE ESTATE (Inc.) offers 500 ACRES OF "West Riverside Estate" in 5, 10 and 20 acre tracts for $1250 per acre — terms, one-fifth cash; balance, which should easily be met from the proceeds of the crops—payable in eight equal annual installments. Interest on the deferred payments at 6 per cent, payable annually.

The practical reason for this remarkable offer is to force the actual development and settling up of this estate. Do you realize what it will mean to own outright in a few years — A FULL BEARING RIVERSIDE ORANGE GROVE? It means absolute independence for you and yours, for the rest of YOUR and THEIR lives. Can life insurance compare with this? Can any $1250 investment compare with it?

Get our booklet which tells all about West Riverside Estate — its management—its income power—present and future. Just a few minutes from business center of Riverside—one of the richest cities per capita in America.

Sixty days will see every acre of this splendid offering GONE. And no more will be offered—NEVER AGAIN will you be able to buy an orange grove on any such terms. Arrange NOW for a personally-conducted trip to the groves. Send for booklets, maps and specific information.

Other investments may look attractive, but WHERE can you invest a few hundred dollars to better advantage than in a FULL BEARING ORANGE GROVE (which, from all statistics obtainable, has for the past 20 years been proven to be the most remunerative horticultural industry in the United States)—and have the annual income of the grove meet all your payments? WHERE can you find this kind of an investment? REMEMBER, there's perhaps only 30 days for action.

Ask Any Real Estate Agent
or R. J. WIDNEY, General Sales Agent,

West Riverside Estate
(Incorporated)
500-503 Lankershim Bldg., 126 W. Third St.
Phones: Main 5500 A3038

Send For Booklet "Showing How $2500 Will Grow to $15,000 in Eight Years."

BARGAIN BASEMENT **Bullock's** Broadway at Seventh BARGAIN BASEMENT

Lawns in Big Varieties 9c

Priced One-third Under Worth

A great big bargain offering—Every yard should hurry away today. Pretty blue effects and in black and many light colors; stripes and checks; an unusual assortment. Not a yard but would be a good value at 15c.....today 9c yard

—36 Inch Bleached Muslin, 10c yard.
—58 Inch Table Damask, Dice Patterns, 24c yard.
—Large Plaid Blankets, soft weaves, $2.19.
—Couch Covers 2 1-2 yards long, Today, 69c.
—Lace Curtains 2 1-2 yards long, 49c pair.
—Full Size Colored Spreads, fringed, $1.59.

6 Cakes of Ironing Wax 5c

in the Notion Dept., Basement, an item that should interest housekeepers; buy for this week's ironing today. Other strong notion values.

—Shoe Laces, 3 pair 5c, 4-4, 5-4, 6-4 sizes.
—Corset Laces 5c; 5 yards long.
—Transparent Collar Supports, 5c card.
—Kid Curlers, 5c dozen.
—Mottled Castile Soap, 5c bar.
—Good Blotters, 5c dozen.
—Cotton Tape, 3 yards for 2c.
—Children's Scissors 10c pair.
—Machine Twist, two 200-yd. spools 5c.
—Women's Pad Supporters, 10c pair.
—Skirt Braid, 5c for 5 yd. bolt.
—Dress Shields, Omo seconds, 12½c pair.
—Pearl Buttons, 12 on a card, 2½c card.
—Darning Lasts, 5c each.

Fancy Mesh Veiling Today 49c

An unusual quality, a strong value.
Beautiful double width veiling in navy, light blue, white and pink .....49c yard

—At 5c bolt, shiny lace, in white and ecru; edges and insertions.
—At 12½c yard, new embroideries, edges and insertions, band and beading.
—At 45c yard, allover net in double widths; white, cream, ecru, pink and blue in figured designs.

Style and Comfort In Corsets to sell 45c

Women who see them for the first time wonder how they can be sold for so low as..45c Many will wear no other corset.
They fit the figure in a way, and with a style rarely found in corsets selling for one-half more.
Well made of excellent coutil with neat lace edging and 4 strong supporters. Models for short and medium figures; extra values 45c each

Strong Muslin Brassieres at 29c

Neatly trimmed with lace and embroidery. Extraordinary at....29c

Black Mercerized Sateen Petticoats $1

And some of Hydegrade. Excellent petticoats with full flaring ruffles. Big gargains.
—$1.00—

FREE Seventh Year in Los Angeles
Consultation, Examination and Treatment
Catarrh and Chronic Diseases
(Except Malignant) 3 Specialists

To all who apply before Oct. 20th, we have a new method of curing catarrh which we wish to demonstrate. Catarrh, Deafness and chronic diseases quickly yield to this new system.

Hours 9 to 4, 7 to 8; Sundays 10 to 12. Cancers, Tumors and Open Sores removed without the knife. FEE—$10, any skin cancer, next 10 days. Refer to our patients. Bring ad to get free treatment. First-class offices. Class A building.

Separate Departments for Men, Women and Children.

The German Remedy Co.

Rooms 224 and 225, Second Floor, San Fernando Bldg., Fourth and Main Sts., Los Angeles, Cal. Phone Main 4020.

Healthy Mothers

The bearing of children is frequently followed by poor health for the mother. This supreme crisis of life finding her physical system unprepared for the demands of nature, leaves her with weakened resistive powers and sometimes chronic ailments. This can be avoided if Mother's Friend is used before the coming of baby, and the healthy woman can remain a healthy mother. It is the only remedy that perfectly and thoroughly prepares the system for healthy motherhood, and brings about a natural and easy consummation of the term. Women who use Mother's Friend are always saved much suffering when the little one arrives, and recover more quickly, and with no ill effects, or chronic troubles. Every expectant mother should safeguard her health by using Mother's Friend, thus preparing her physical condition for the hour of motherhood. This medicine is for sale at drug stores. Write for free book for expectant mothers.

BRADFIELD REGULATOR CO., Atlanta, Ga.

Mother's Friend

CANCER
I WILL GIVE $1000 IF I FAIL TO CURE ANY CANCER or TUMOR I TREAT BEFORE IT POISONS DEEP GLANDS
WITHOUT KNIFE OR PAIN
A VEGETABLE PLASTER
NO PAY UNTIL CURED
8000 CURES SWORN TO
People you can see and talk with, Judges, Lawyers, Doctors and Ministers.
WRITTEN GUARANTEE.
Cancers do not PAIN. THEY POISON. A small Tumor, Lump or Sore on the Lip, Face or Body 6 Months is CANCER.
120 Page Book Sent Free with testimonials. Hundreds cured after others failed.
36 YEARS CURING CANCERS, 21 HERE
CANCER IN WOMAN'S BREAST
BEGINS a Small Lump, and if neglected it always poisons deep in the armpit and PROVES FATAL QUICKLY. Address
DR. & MRS. DR. CHAMLEY, CHAMLEY HOME
Managers of U. S. CANCER CURE, Largest in the WORLD
745 AND 747 S. MAIN ST., LOS ANGELES, CAL.
MAIL THIS TO SOMEONE WITH CANCER

3-day Drink Habit
Legal Guarantee With Cure
NEAL INSTITUTE
No Hypodermics. Harmless
945 So. Olive St.
Phones A4072 Bdwy 4602

Notice to the Public
Thousands of people jam the doors at the Big Sale at the Manhattan Clothing Co., 337-339 South Spring St.

Women's Fall Suits Now on Sale
BEHREND'S
Phones: A3035, Broadway 2267.
The New Store for Women.
719 SOUTH BROADWAY.

DRINK HABIT
Cured in Three Days
GATLIN
Phones Bdy. 1377 F 1822
1125 S. Grand Ave.

PAINLESS PARKER
PAINLESS DENTISTRY ABSOLUTELY
618-622 So. Broadway

BRADFORD'S BREAD
The Cleanest Bread Sold in Los Angeles.

CREDITORS' SALE OF
CLOTHING, FURNISHING GOODS HATS and SHOES
At the Three-Grade System Store.
609-611 SO. BROADWAY.
Goods Below Cost, as the Creditors Want Their Money.

Women's $25 Suits
Samples of the very latest styles. Don't miss them.....$15
ORIGINAL SAMPLE SUIT CO.
336 1-2 S. Broadway, 2nd Floor.

3 Days To Chicago,
St. Paul; Minneapolis
Via Scenic Route. Lowest rates. Choice of lines. Let us plan your trip.
C. A. THURSTON.
G. A., C. & N. W. RY., 605 South Spring Street, Los Angeles.

Knox Hats
suggest the dawn of a new idea, in fall headdress.
For sale at our agencies everywhere.

SHOES FOR MEN
Hollander & Funke Co.
THE FAMILY SHOE STORE
428 SOUTH BROADWAY

Angeles Mesa
"Where the Cool Sea Breezes Blow"
E. A. FORRESTER & SONS, INC.
Forrester Bldg., 640 S. Broadway
Home 10701. Broadway 2121.

Matchless Values in **Men's Goods**
LOWMAN'S
131 SOUTH SPRING

Get in on the Ground Floor.
Stock Now 40c Share
South California Building and Development Co.
See us at 641 So. Main st.

Correct Corsets—Perfect Fitting
NEWCOMB'S CORSET SHOP
531 South Broadway

Correct Corsets—Perfect Fitting
Newcomb's Corset Shop
531 South Broadway

Men's Suits Made To Order $15
Scotch Tailors
330 South Spring Street

10c A BUTTON—$1 A RIP
Dutchess Trousers
...AT...
SILVERWOOD'S

EXTRA SPECIALS IN "EVERYTHING FOR BOYS & YOUNG MEN'S WEAR."
The Juvenile Company
429 SOUTH BROADWAY.

Ivers & Pond, Fease
PIANOS
Holmes Music Co.
422 S. Broadway

Wood Bros.
MEN'S CLOTHES
343 South Spring

MULLEN & BLUETT
CLOTHING CO.
Corner Broadway and Sixth Sts
THE QUALITY STORE

VALUABLE TIPS

FRUIT POINTS FOR THE STATE

JAMAICANS SEEK EXTENSION OF THEIR ORANGE MARKET.

CALIFORNIANS MIGHT PRODUCE MORE ALMERIA GRAPES.

OLIVE CROP LIGHT IN SMYRNA, IS CONSULAR REPORT.

(SPECIAL CORRESPONDENCE.)

WASHINGTON, Oct. 10.—The Island of Jamaica has had so much difficulty in getting a profitable market for the oranges raised there that it was suggested during the session in Jamaica of the Royal Commission on Trade Relations that a useful market for them might be developed in Canada, under favorable circumstances, and the Commission is trying to bring such conditions about. Except in the very early weeks of the season it has been almost impossible to find a profitable market for the oranges, and the industry remains in a depressed state.

Experiments on the gases given off by bananas and oranges respectively were carried on at the laboratory. It was shown that oranges gave off a good deal of carbonic acid gas when stored in a closed place, as in a ship's hold, but on the other hand carbonic acid gas has proved to be a wonderful preservative of bananas. It was shown, however, by direct trial, that emanations from oranges stored in a chamber were found to have the effect of bringing about the premature ripening of bananas, if these gases were passed through a chamber laden with this fruit. The practical lesson indicated by these experiments is that separate storage is desirable for citrus fruits and bananas, especially when they are being transported long distances by sea. Open-sided boxes for the escape of the orange gases and an effective cooling of the fruit in the cold chamber also appears to be a crucial matter which many orange shippers in Jamaica consistently ignore, with the result that their fruit arrives in bad condition and financial losses occur.

ALMERIA GRAPE INDUSTRY.

Consul Edward J. Norton, at Malaba, Spain, writes to the State Department that notwithstanding that grape cuttings from Almeria have been sent to California at different times during the past ten years or so, the growers on the Pacific Coast have failed to produce fruit possessing the keeping qualities of the Spanish grape. However, he may be reassured to know that Prof. Geo. Husmann of the Department of Agriculture is now on the Coast, and that for four years or more he has been conducting a series of exhaustive experiments which may solve the question of what grapes to grow in different localities. It may be predicted with safety that the government experiments in California will prove of the greatest benefit to the industry in that State.

If the Almeria grape or a grape equal to the Almeria grape in keeping quality and flavor could be produced in California, says the Consul, a new industry would be opened up to western fruit growers. The United States now consumes over $1,000,000 worth of Spanish grapes annually. California's raisin industry, continues the report, developed at the expense of Spanish raisin shippers. In 1830 the United States took over 1,200,000 boxes of Malaga raisins alone, but in the following decade the decline in exports from Malaga averaged over 100,000 boxes per year. Shipments in 1909 totaled 72,836 boxes—just about the quantity shipped to the United States away back in the year 1825. Meeting the home demand in raisins (with tariff help), gave California a new industry, but this problem was perhaps much less difficult than the labor or study involved in producing a grape to take the place of the Almeria fruit.

It would be interesting, the Consul thinks, to know what results would be obtained through transplanting cuttings of the California white grape in Almeria. An experiment along these lines might show whether the keeping qualities of the Almeria fruit are due to peculiar soil properties in Spain rather than to climatic or atmospheric differences as between the Spanish and California vineyard districts.

The table grapes known as Malaga grapes are exported from Malaga in very small quantities. Almeria, the principal city of the Province of the same name, located about 100 miles east of Malaga, is the center of the grape-exporting industry of southern Spain. Originally the Almeria or Malaga grape was cultivated only in and about a small town called Leja, about 50 miles north of Malaga. Cuttings were distributed throughout the entire district, but Spain's finest table grapes, and the only grapes that will retain their freshness, firmness and flavor for months after being cut from the vine, are the product of the old cuttings taken from Leja and now cultivated in the Province of Almeria.

Owners of vineyards in the Malaga district have made repeated efforts to produce a grape possessing the keeping qualities of the Almeria fruit, without obtaining satisfactory results. Cuttings taken from Almeria produce a different grape when transplanted outside of that particular district. Cultivated in and about Malaga, the Almeria cuttings produce a tender, thin-skinned grape, more or less on the order of the Muscatel, a grape that may not be preserved for over two months.

No artificial means are used to preserve the Almeria grapes, which ar inspected carefully, imperfect and doubtful grapes being cut off with scissors, and then, after grading, the grapes are packed in barrels with cork, ground or granulated, which fill up all interstices. Sometimes the grapes are tranported a distance of 26 miles on muleback to the place of shipment. The climate is dry in the best grape growing regions, the rainfall being about 7 inches. Irrigation is practiced about three times a year. The temperature seldom falls below freezing and it goes up to 110. The soils are generally much mineralized, and in the best districts contain considerable iron. Much rain in the months of April or May is dreaded by the vineyardists as it is during these months that they apply the pollen from the black grape or "castiza" to the white export or "Ohanes" grape. This is probably the most anxious time for the producers, as their crop depends on the success of this operation.

The extent of the Almeria grape business is not great compared with the value of California's fruit crop, yet it is sufficient to attract attention, and for a single item, it has attained very respectable proportions and is increasing too fast, it is said, inasmuch as the growers are overloading their chief markets, the United States and England. In 1908 the experts of Almeria grapes amounted to 1,576,936 barrels. The total declared export to the United States and insular possessions in 1908 was 306,361 barrels, valued at $915,451, and for 1909, 325,103 barrels, valued at $1,114,904. Of this Porto Rico received in 1909 2,622 barrels worth $4,528, and the Philippines 2,580 barrels invoiced at $5,638.

The Department of Agriculture, in its grape investigations in California, has paid particular attention to the breeding of strains of grapes which will withstand transportation. Varities from Arabia and other countries where the grapes are transported long distances on mule back and camel back, have been introduced and varities have been evolved through cross breeding and grafting on different stocks which will probably take the place of the Almeria and all other foreign grapes in time and greatly extend the foreign markets of the California growers, besides wresting from the importers the markets at home which are now partly occupied by the Almeria grape.

OLIVE CROP LIGHT IN SMYRNA.

In European Turkey the olive crop was ligth this year. The groves in Smyrna have to contend with inclement weather at the flowering season and the bloom was light. Theoil yield is now estimated at 2,270,400 gallons. The Cretan and Greek crop is also light. About one-third of the Smyrna crop is consumed locally.

In addition to the shortage of the olive and other crops, the crop of Sultana raisins is light in the Smyrna district, the official estimate placing the crop at 32,500 tons as compared with 54,000 tons in 1909.

SHORT WINE CROP IN FRANCE.

Late consular reports indicate that the ravages of the mildew, the pyralis, and cochylis have affected the vineyards very seriously in France. The Moniteur Vinicele has procured estimates from 76 of the 86 departments comprising the Republic of France, and these show that the crop is almost 500,000,000 less than last year. The figures given are 1,445,237,788 gallons for 1909, and 1,057,988,962 gallons for 1910. The Department of Marne is the principal champagne producer. Last year the crop was below the average, but it reached 7,564,629 gallons, while this year it is estimated at only 672,510 gallons, or 30,000 hectoliters.

CHILEAN VINEYARDS.

It is reported that there are 145,894 acres of vineyards in Chile, of which 47,403 are on irrigated land. The wine product for 1909 amounted to 254,046,869 gallons.

LOS ANGELES EXCHANGE.

Oil Shares Advance All Along the Line, Some of the Increases Being Notable.

Tuesday's market was a repetition of Monday on the Los Angeles Stock Exchange. Union oil which closed on Monday at 103, moved up rapidly to 107, at which point it was strong under heavy selling; Mexican Common was a half point up, with large blocks changing hands. California Midway which sold on Monday's call at 50, sold up to 55 on the afternoon call Tuesday.

Associated Oil was an active trader, but closed slightly weaker than it opened. Cleveland Oil remained at about the same quotation under heavy selling orders. Consolidated Midway was a very big trader, and moved up some. Palmer remained firm at 132.

The bulls were in full control, in fact, as was generally remarked, it looked decidely as if the fall campaign had set in as there is a general upward movement all along the line. The signing of the contract between Associated Union Independents together with the increased dividend on Union Oil are the two immediate factors causing the general increase in the market. Of course the fact that Mexican Common has been steady and strong even in the face of a falling market, causes one almost to forget the tremendous gains that have been made in this stock in the last the strengthening of the market, causing a better feeling and interest in the oil shares.

WOMEN LAW STUDENTS.

Scheme to Graduate Fifty Female Attorneys at a Time in This City Is Planned.

There is a scheme afoot which will bring Los Angeles before the world in an exceedingly picturesque way. This is the graduation of fifty women lawyers, and if all of the local women who are already candidates for admission to the California Bar, pass a successful examination, it will be the commonest sort of thing to find women lawyers in every court of Los Angeles at all sessions.

Having already spent two years in the study of elementary law, fifty women of Los Angeles who expect to practice law in this city at no distant date, are to take up the study of Blackstone at the offices of Mrs. Clara Shortridge Foltz, in the Merchants Trust Building, next Saturday afternoon at 2 o'clock.

Immediately after the next new year, these women are to be advanced to a study of criminal law. All of the students are women of fine mentality and are women who mean to provide for themselves and their families by the actual practice of law.

Probably this is the only law school in the world in which no tuition fees are paid. Neither has the school any matriculation expense. Mrs. Foltz, who is a deputy district attorney, has found the business of law both pleasant and remunerative and she wishes to give every woman in Los Angeles who desires a knowledge of law, the chance to acquire it. The result of her offer to women is that Los Angeles now has more women law students than any other city in the country.

Proved It.

Teacher—Where does the Mississippi river rise?

Reddy Backrow—In Louisiana.

Teacher—No, no! Think again. You know where it rises.

Reddy Backrow—In Louisiana.

Teacher—What makes you so sure of that?

Reddy Backrow—How could they have those awful floods down there if it didn't?—[The Pathfinder.

They Pay for Speeding.

D. Basso and F. C. Wold, arrested by Harlan and Gardner, motorcycle patrolmen, on Pico street yesterday morning, were taken into the Police Court and fined $25 each. Sentence was suspended on Wold. George Norris, who was found guilty of speeding Monday morning, was also fined $5.

THREE REASONS
Why Our Business Grows
—just three of the many ways we please our patrons, our telephone shopping service, our prompt and dependable delivery and our information bureau—they are winners!

Our Luxurious New Cafe Is an Ideal Place Plan to Lunch Here

LARGEST DEPARTMENT STORE WEST OF CHICAGO
Hamburger's
BROADWAY, EIGHTH & HILL STREETS

These Are Fine Days to Enjoy the Roof Garden and Its View

Auto Scarfs Special at $1
Broken lines—qualities that sold for $1.50 to $2.50; all styles and colors. A Wednesday special that is of more than usual interest; while they last, $1.00.

This Coat Sale Will Outdo All Others

Women Preparing for Winter Should Be at This Sale

The coats are particularly smart and nobby this season. There's a roughness—a warm look, a general air of style that every woman will like! Wednesday we open the season with the best and most varied assortment to be found anywhere. Of the many we mention three that will be leaders for favor. Note the prices—extremely low for such models!

Smart Models
The novelty mixtures are in great demand. These coats in light, dark and medium shades, and come in single and double breasted styles. Collars are convertible, worn either as lapel front or buttoned high. Sizes 14 years to 46 bust measure..... $15

Pretty Effects
full length coats (56 inches), of handsome broadcloth, lined throughout with guaranteed satin. Man tailored, as such coats should be, and can be had in brown, navy, gray and black. Quite distinctive in cut and finish are these $20

Unusually Handsome Coats Shown at $30
Of lustrous broadcloth, in solid and fancy mixtures; coverts in full length models; auto coats in novelty mixtures, with collars of contrasting colors. Superior satin linings. Coats of quality at an extremely low price Wednesday .....

Misses' Hats Special!
Sailors and small mushroom shapes of soft felt with drapes or band. Popular styles that are great favorites for school wear. Choice of these today $2.95

Silver Plated Bake Dish
Large size, quadruple plated. These look like sterling silver and have the burnished beaded border and large inside enamel dish. A wonderful value Wednesday at this price $3.50

Manufacturer's Samples Hosiery and Underwear

TWO GREAT PURCHASES AT PRICES NEVER BEFORE MATCHED

A big manufacturer wanted spot cash and, knowing our immense outlet, offered us his samples at a decided discount. We bought. That is the briefly stated story of this stupendous purchase that enables us to sell finer stockings for less than ever before. Now's your chance!

Stockings at 25c to $3.00 a Pair

There are all kinds—lisles, light medium and heavy, including cobweb and silk lisles; stockings of cotton, silk or wool, both regular and outsizes. Numbers of imported novelties, Scotch plaid and jacquard effects. Stockings of allover lace, others with Chantilly lace ankles, and a great many beautifully hand-embroidered stockings, pure thread silk ones, too, either plain or hand embroidered. A wide range of choice in both black and colors—and the prices are only 25c to $3.00. That means a big, big saving on every pair. The values are amazing. It will pay you to fill your stocking needs for months to come on Wednesday. Being samples, there are often but a few of a kind—so come early.

Our Sample Sales are always such remarkably successful ones that we made this underwear manufacturer an offer that he was glad to take. We were glad he did, and you will be even more glad Wednesday, for the savings are enormous, and come just at the time you want them.

Fine Underwear at 25c to $3.00

The vests and pants are either fine or Swiss ribbed, half or all wool, medium weight cotton and fine sheer lisles. The prices range from 25c to $3.00 a garment. Hand finished, and vests are either high or low neck, long or short sleeves, pants knee or ankle length, with French band or equestrain tops. The prices of the union suits are from 50c to $3.00, and you have choice of plain or mercerized lisles, medium weight cotton, all wool, half wool and silk and wool materials. Both the union suits and the separate garments are thoroughly well made and fit perfectly. Try as you may, you cannot duplicate these values. A visit to Hamburger's Wednesday will surely solve your underwear problems.

Flannel Offerings for Wednesday--Baby Day
Hemming free and special telephone service on Wednesday. If you cannot come down, let us know your wishes. We will do our best to please.
Heavy Cotton Flannel, per yd..... 10c
Soft White Canton Flannel, per yd.....
Blue, Pink and cream Ramona Flannel, yd
Heavy Bleached Thibet Cloth, per yd.....
Extra heavy bleached Canton, per yd..... 15c
Fancy Striped "Idealean" Flannel, yd.....

Bird's Eye Cotton, 10-yd. Bolt 75c
Best antiseptic. Torn and hemmed free, if desired. Soft absorbent and thoroughly sanitary.
36-in. White Wool Flannel, soft finish, yd.....50c

Fancy Scotch Flannels, Yard 50c
New Fall styles in fancy stripes, checks and embroidered designs, in tan, gray, blue and pink.
27, 30, 36, in. Linen Warp Flannel, 65c, 75c, 85c. Fine and soft in texture; does not shrink in washing and will give extraordinary wear.

Embroidered White Flannel
$1, $1.25, $1.50, $1.75
All excellent qualities, hemmed and scalloped edges, beautiful silk embroidered designs.

Baby Items That Are of Money Saving Interest
Practical items of everyday necessity at prices that are irresistable incitements to buy. Read the list, note the savings and remember that they are but an index to scors of similar values.

Sample Coats--Only 100
Special at $1.50 to $15
Hardly two of them alike, but all so good that it is more than worth while to take advantage of this opportunity and buy the one you want for much less than the regular price. An exceptional assortment.

Children's Flannelette Skirts—striped Drawers; well made serviceable..... 50c
Children's Flannelette Skirts—striped or solid colors; sizes 4 to 14..... 35c
Infant's Long Flannelette Skirts—extra good values, special priced 50c
Infants' Rubber Diapers, in a variety of styles. Wednesday only 25c and..... 50c
Children's knit Skirts, Wednesday at.....50c
Infant's Silk Crochet Caps, for only.....
Infant's Bibs, Rubber or Stockinette.....25c

New Long Silk Kimonos
Wonderful Assortment High Class Kimonos $2.95
All the beauty of the wild riot of bright colors is shown in this immense assortment of new silk kimonos. We've never seen them so pretty—nor near so varied. Light and dark shades in some of the most exquisite patterns ever shown. Exceptional values.

"Angelus" Handkerchiefs for women are of fine linen embroidered by hand. 3 for $1.00.

The Robe Room
Main Floor Center Aisle
A Permanent Exhibit
Parisian robes, tunics, cuirasses, garnitures and scarfs of exquisite beauty and delicacy are displayed artistically. Tunics range from $35 to $150; Robes, $25 to $250; Garnitures, $10 to $50. Real Irish Crochet Baby Tunics at $100.

THE LATEST IDEAS OF FRENCH MODISTES.

SPECIALS;—Six only: Spangled Robes, $10. Worth $25! Eleven Garnitures and Panels, each, $5. Worth $10 and $15.

4 Lots of Embroideries in a Basement Store Sale--5c, 7½c, 10c, 19c

MEN WHO MADE GREAT BUSINESS.

It is really remarkable how many of the greatest firms in England today should have been started with very little capital, says Tit-Bits. Take the case of Whiteley's, a firm which is going to build a new home for itself at a cost of £250,000. Its creator, the late William Whiteley, was a little over thirty years of age when he found himself possessed of £200. With this small capital he took a shop and engaged an assistant. Today the firm employs an army of 6000 assistants, does an annual trade that runs into seven figures, and prides itself on being able to supply anything. The founder of it left £1,200,000 for the purpose of providing homes for aged and respectable persons with limited means, and the payment of this enormous sum will not affect the business, which is among London's greatest. And all this from an initial capital of £200.

Many persons will consider the romance of Lipton's even more astonishing than Whiteley's, for Sir Thomas Lipton had only half of William Whiteley's capital when he took down the shutters for his first shop—opened in Glasgow. Investors have not yet forgotten the sensational rush for Lipton's shares that took place when the business was converted into a limited liability company. Statesmen, bishops, professional and business men, together with hundreds of the laboring classes, were so anxious to become shareholders in Lipton's Ltd., that they over-subscribed the capital several times. Less than forty years ago Lipton's was one shop with £100 worth of capital. Today it means hundreds of shops, estates in five continents, thousands of employees, and millions of money.

An article like this could include almost every firm of importance in England, and, while it is impossible to mention them all, there are some which must not be left out. Harrod's is one of these. It was begun by a modest young man who had saved £200, but whose energy and resourcefulness brought such a turnover that his success was never in doubt. He died not long ago, having made over £1,000,000, although he took no active share in the firm for the last decade of his life.

Harrod's is owned by a large body of shareholders, with Sir Alfred Newton at their head, while the managing director is Mr. Richard Burbridge, a gentleman who has so identified himself with the business as to be part of it. The huge building known as Harrod's is in reality a veritable town of shops under one roof, and, aided by its magnificent site—admittedly one of the best in the world—it has accumulated a clientele which insures its prosperity for all time.

When Andrew Carnegie was a young man he suffered from that common complaint, lack of money, but later in life he discovered he possessed too much money, and began to give it away. Everybody knows that he made his money in the iron and steel trade, and, of course, he was very lucky to be able to get a footing in such a business with the small capital of $1,000, or £200 in English money. The Pittsburg iron and steel trade suffered great vicissitudes and its history has been told by many writers. Mr. Carnegie did not make his £40,000,000 too easily. The attempts on his life exceed a dozen, but he is a sleeping partner now, and is more concerned in giving money away than in making it.

Rockefeller, like Lipton, saved £100 before he started on his own. Apparently both believed that this sum represented all the capital that was necessary. Rockefeller began with a small oil factory and today is 20 times richer than Lipton.

Money and Rothschilds are synonymous terms, but there was a time when even the Rothschilds were hard up, although that was so long ago they might be pardoned for forgetting it. Toward the close of the eighteenth century the first of the great Rothschilds was a jeweler in a small way of business in Germany. Those were troublous times, and a Princess who had occasion to change her residence hurriedly entrusted her jewelry to him, who thereby became a sort of depository for royalty, for the lady's commission led to more business with members of the reigning houses. Agencies were established in due time, and, of course, London was quickly added to the list. Very soon the Rothschilds became the recognised agents of states in need of loans, and that is how their fortunes were made.

These examples prove that millionaires are not made out of capital. They are the product of brain and initiative—the men who can seize opportunities, even when those opportunities appear unfavorable. No doubt there are today many businesses started on small capital which will be the igreat firms of the future. But that depends on the pluck and ability of the men who are running them now.

NOT ROSES OR VIOLETS.

When It Comes to Garbage Question, the Woes of the Councilmen Are a Heavy Weight.

Another seance on the garbage question was held in the City Council chamber yesterday afternoon, when a large delegation of people from around Covina Junction of the Pacific Electric Railway, came to protest against locating the garbage-dumping station over there.

It hasn't been decided to do it, but these people were taking time by the forelock to make such a strenuous kick that the Council might be wary of them. The courts ahving decreed that the station must be removed from Anderson and Aliso streets, another place must be found, and the Council is standing on the City Hall steps looking for a lady to come along and say: "Please, sir, come and locate the garbage dump on my front lawn; I think it would be so nice; it would be just keen to have my neighbors wishing they had one."

One lady addressed the Council, and in the height of her indignation, objected to even having the garbage "hauled through our beautiful streets on wagons," yet if she is a careful housewife, the garbage from her own house would be on one of the wagons.

The fact is, garbage is not vibiets; the dumping of it doesn't have the same effect on the olfactory nerves as the stirring up of a bed of roses, but somebody will be compelled to smell it and see it dumped from the wagons. There isn't a spot in the city or near the city, where the same howl will not arise to high heaven when it approaches their neighborhood. The best place should be selected, the Council should stick to it, and the courts should demand sanitary conditions and let it rest at that. The Public Welfare Committee has it in hand.

"THEY DON'T HAVE TO."

President of Votes For Women Club Deprecates Anti-Suffrage Movement.

As president of the Votes for Women Club, Mrs. Clara Shortridge Foltz, the lawyer, is not congratulating her cause on the organization in Los Angeles of women's anti-suffrage society.

"The women who do not want to vote," said Mrs. Shortridge yesterday, "should simply stay at home on election day after suffrage has been obtained. They can do like thousands of unpatriotic men who do not take enough interest in government to go to the polls. It is men like that who have made it necessary for women to vote. There will always be men and women who are too occupied with their personal business to pay any attention to the management of public affairs. Afterward, when the law makers have been elected and the laws have been made, these persons entertain a sort of wholesale grouch against the political system.

"I understand perfectly well the daintiness, the charm, and the exquisite womanliness of these women whose lives have been so protected that they have never felt the necessity for taking an active hand in politics. This is a necessity which many of us have been forced by circumstances to face. We have been obliged to recognize that it is impossible for any considerable number of women to lead lives wholly protected from those conditions which surround the lives of men. It seems to me that the wealthy women should vote for the best interests of their property and that the poor women should vote for the best interests of their people as much in their favor as possible.

"Those women who do not have to bear the hardships of life have nothing to gain by their opposition to the working women regard as a privilege that is likely to bring them great benefit. Our Votes for Women Club is in it women who are rich and women who are poor and I think that our suffrage has been granted perhaps fewer women than men will be to avail themselves of the privilege of their franchise. Indeed I think that men would become much better citizens when women are voters because it will be up to them to see that woman does not encroach upon the rights of their own rights. As I said before, women are obliged to take their place in the world and since this is so I can only be fair for them to express opinions as individuals as to these laws of government shall be."

Judge Waldo M. York is to address the Votes for Women Club at 915 South Olive street, at 3 o'clock tomorrow evening.

Crooked Heart.

I loosed an arrow from my bow
Down into the world below.
Thinking—"This will surely find
Guided by my guiding mind
Into the malignant heart
Of the person whom I hate."

So by hatred feathered well
Swift the flashing arrow fell.
And I saw it from above
Disappear,
Cleaving sheer
Through the only heart I love.

Such the guard my angels keep
But my foe is guarded well:
I have slain my love and weep
Tears of blood, while he, unfeeling,
Does not know an arrow fell.
—James Stephens, in The Spectator.

Free S. & H. Green Trading Stamps on all orders for beer, wines and liquors. Plantation Distilling Co., 128-130 South Main way. Phone Home A1272; Main 666.

No Wait. No Delay. You are next at the COOKERY SHOP, 224-6 West Fourth street.

In Two Parts Compl

PER ANNUM $9.00

THE WEATHER.

LOCAL OFFICE, U. S. WEATHER BUREAU, Los Angeles, Oct. 12.—[Reported by A. H. Wollaber, Local Forecaster.] At 5 o'clock a.m. the barometer registered 30.09; at 5 p.m., 29.95. Thermometer for the corresponding hours showed 50 deg. and 69 deg. Relative humidity, 5 a.m., 83 per cent.; 5 p.m., 46 per cent. Wind, 5 a.m., northeast, velocity 3 miles; 5 p.m., southwest, velocity 13 miles. Maximum temperature, 85 deg.; minimum, 49 deg. Rainfall for season, .19 of an inch; last year at corresponding date, .32 of an inch; average for season, .26 of an inch. Barometer reduced to sea level.

WEATHER CONDITIONS.—The storm central over the interior of the Pacific Slope Tuesday morning has divided into two parts, one being central over Northern Arizona, and the other over Wyoming and South Dakota. Another depression has appeared over the North Pacific States, causing a continuation of rain in that section, west of the Cascade Mountains and in portions of Southern Idaho. The rains in California have ceased. The rainfall covered most of the State from Los Angeles northward, being heaviest in the great valley and in the San Francisco Bay region, where nearly half an inch fell. The weather continues fair east of the Rocky Mountains, except in Eastern Texas, Oklahoma and Northwestern Louisiana, where rain is reported. The pressure distribution over the Pacific Slope, while still unsettled, is such as to produce generally fair weather and slowly rising temperature in Los Angeles and vicinity. Some cloudiness will likely prevail at intervals, owing to the barometric depression to the east.

FORECASTS.—Los Angeles and vicinity: Generally fair, with some cloudiness at intervals, tonight and Thursday; variable winds, mostly westerly.

Pasadena, Redlands, Riverside and San Bernardino: Generally fair and somewhat warmer tonight; Thursday, fair.

California south of the Tehachepi: Rain tonight and Thursday.

SAN FRANCISCO, Oct. 12.—Forecast:

San Francisco and vicinity: Fair Thursday; gentle west wind.

Santa Clara Valley: Fair Thursday; light north wind.

Sacramento Valley: Fair, warmer, Thursday; light south wind, changing to north.

San Joaquin Valley: Fair, warmer, Thursday; light north wind.

Southern California: Fair Thursday; light north wind, changing to south.

Arizona: Generally fair Thursday and Friday; cooler in south Thursday.

SAN FRANCISCO, Oct. 12.—Rainfall data:

	Past twenty-four hours.	Season to date.	Normal to date.
Eureka	.04	7.73	5.91
Red Bluff	.03	3.37	1.39
Sacramento	.02	.65	.69
Tatalpais	.24	1.98	.85
San Francisco	.07	.70	.73
Fresno	.00	.29	.12
Independence	.00	1.43	.24
Point Lobos	.00	.39	.34
San Luis Obispo	.12	.45	.13
Los Angeles	.19	.19	.22
San Diego	.23	.23	.22

MAXIMUM TEMPERATURES.—Los Angeles, 85; Boston, 58; New York, 52; Washington, 60; Pittsburg, 64; Cincinnati, 68; Chicago, 70; Kansas City, 80; St. Paul, 62; Jacksonville, 82.

INDEX TO PARTS AND PAGES.

PART I.

PART II.

POINTS OF THE NEWS In This Issue.

Gov. Gillett reviews four thousand Atascadero settlers and is greatly pleased at State militia.

Chief of State Curry argues changes in Corporation in his biennial report.

State Board of Equalization.

State makers in convention at Phoenix which indicate appropriation session lasts sixty days.

Secretary of the Navy Meyer tells Portland of favore battlement of Pacific Coast.

Charles F. Lummis in San Francisco.

Divorce fixed for former Los Angeles because of diary she found telling.

GENERAL EASTERN.—William A. Barnes, 1st lieut. 6th U. S. F. in New York Convention, sends in his resignation.

Number to chairman.

Wealthy Chicago women are held on charges for looting homes of Indianapolis.

President Roosevelt scores "jack pot" brothers and addresses Roman Catholics.

President's trip through Illinois.

Strikers reject New Orleans telling of disorders in Honduras.

WASHINGTON.—Brig.-Gen. Murray urges Congress to increase coast defense armament in his annual report.

Secretary of Agriculture crop report shows big crop in New York and Delaware is expected to increase demand for product.

Premier Briand denounces strike in France as "insurrection based on starvation."

Russia recognizes officially new republic.

King Manuel glad to be relieved of duties with courtiers.

Berlin decorates Prof. Hale of Observatory with notable American, on occasion of its hundredth anniversary.

Kaiser Wilhelm bows his head in bowing acknowledgment of German audience; physician says engagements as result of

Crooked-Heart.

I loosed an arrow from my bow
Down into the world below.
Thinking—"This will surely find
Guided by my guiding mind
Into the malignant heart
Of the person whom I hate."

So by hatred feathered well
Swift the flashing arrow fell.
And I saw it from above
Disappear,
Cleaving sheer
Through the only heart I love.

Such the guard my angels keep
But my foe is guarded well:
I have slain my love and weep
Tears of blood, while he, unfeeling,
Does not know an arrow fell.
—James Stephens, in The Spectator.